PAUL MANN
Our "Mann about the house"
10am-2pm
DIAL C-FAX 1070

Victoria Times

92nd YEAR, No. 219 ★★ VICTORIA, B.C., FRIDAY, FEBRUARY 27, 1976 15 CENTS DAILY, 30 CENTS SATURDAY

FORD TRUCKS
peter pollen ford

B.C. Restraint Program Outlined by Bennett

By LINDA HUGHES
Times Staff

Legislation setting up a new structure for public service bargaining, an agency for reviewing price increases by Crown agencies and provisions for price rollbacks in the private sector will be introduced during the spring session as part of B.C.'s anti-inflation program.

Premier Bennett today outlined the economic restraint program B.C. will establish as its part in the federal fight against inflation.

B.C. will sign an agreement with the federal government shortly to give the federal Anti-Inflation Board (AIB) jurisdiction over B.C.'s public sector for about one year. The AIB already has jurisdiction over the private sector.

Under that agreement the AIB can impose controls over public service wage increases, including teachers, and will also review pricing decisions by Crown agencies.

ICBC and B.C. Hydro rate increases will therefore be subject to federal controls, although AIB officials have already said if rate increases amount to simply a cost pass-through, they will be acceptable.

The agreement will expire April 1, 1977, when Bennett said B.C.'s own program should be operational.

Bennett outlined the program as follows:

—Establishment of apparatus to review and approve all price decisions made by Crown corporations;

—Legislation to allow "future price freezes or price rollbacks should a time occur when these are deemed necessary;"

—Creation of a "better framework for negotiating fair and equitable compensation for employees in the public sector;"

—Continuation of B.C.'s rent controls;

—Careful review of price decisions of various marketing boards to "insure that only fair and reasonable price increases on farm products are permitted;"

—Continuation of selective price monitoring by the Department of Consumer Services and submission of any "questionable" price increases to the AIB;

—A study of all government purchasing policies and operation by the department of finance.

Asked if the government was considering removing collective bargaining rights or the right to strike from the civil service, Bennett said, "Not at the present time."

He said there are over 100,000 workers in the public sector, including health, education and municipal workers, and the government believes "the whole question of the way we arrive at wages in the public sector must also be reexamined."

"The province must create a better way to arrive at pay levels, pay levels that are at the same time fair to our public employees but that also reflect economic realities within our over-all provincial economy," said Bennett.

"We in no way plan to downgrade the publice service or to mindlessly cut wages. But we are concerned to have fair wages for an efficiently-run public sector."

As an interim measure, Bennett said, all public sector wage agreements, including teacher salary contracts arising since Oct. 14, 1975, will be reviewed by the AIB.

Bennett said the whole process by which government operations and services make

See RESTRAINT Page 2

★

ROLLBACK ONLY 1.1%

VANCOUVER (CP) — The federal Anti-Inflation Board has suggested the rollback in the B.C. pulp industry settlement should be only 1.1 per cent, board chairman Jean-Luc Pepin said Thursday.

Pepin's announcement ended speculation that the 16.1 per cent increase called for in the first year would be rolled back to 14 per cent.

Levy Plan Scrapped

OTTAWA (CP) — The federal government has withdrawn a planned profit-controlling export levy from its anti-inflation program under pressure from most of the provinces and the export companies.

Scrapping of the levy proposal, announced last Oct. 14 and explained in detail in December but never implemented, was announced Thursday night in the Commons by Finance Minister Donald Macdonald.

In Vancouver, Don Phillips, British Columbia's economic development minister, applauded the decision.

The levy was announced last October as a part of the anti-inflation program but was never put into effect. It will be replaced by scrutiny by the Anti-Inflation Board of export company profits and the way profits are re-invested.

Phillips said the new plan is fine with him, as long as that's as far the federal government is going to go.

"I can say that I'm very, very, very, very pleased because it (the levy) would have dampened our resource-based industries," he said.

"We looked on it as somewhat of a move in resource-based industries by Ottawa to move in and take control, although they said this wasn't the case."

Macdonald said the removal of the levy would produce inequities under the program for export company employees and companies selling in Canada.

The export policy reversal was the first of what Macdonald said would be several changes in the selective pay and price controls program to be announced in the coming weeks, including unspecified changes in the right to appeal restraint rulings.

The levy would have taxed away 100 per cent of the extra profit earned by large companies from the export of goods sold at world prices rather than at controlled domestic prices.

Up to 90 per cent of the levy would have been refunded for investment in Canada on projects approved by the government under criteria such as increasing employment or conserving energy. Regardless of investment, however, 75 per cent would have been

See EXPORT Page 2

★

MILK JUMPS CENT A QUART

Island Farms announced today it will do as other major dairies in the province and increase the price of a quart of milk one cent, effective Monday.

Rex Thomson, Island Farms general sales manager said the price of a pint of milk will also increase one cent, but there will be no change in the price of a half-pint.

As of Monday the wholesale price of a quart of milk will rise from 63 to 64 cents locally while home delivery milk will increase from 66 to 67 cents.

Thomson said the increase was a natural response to the higher prices being paid to milk producers.

Barrett Decision Secret

Former premier Dave Barrett has finally come to a decision on his political future, but he still hasn't made his decision public.

He said this morning a few details had to be worked out before he makes a public announcement and it might not come until this weekend or even Monday.

If Barrett does decide to accept the offers of several NDP MLAs and run in a by-election, and even if he wins, he won't see the inside of the legislative chamber this session.

Premier Bennett told reporters today he couldn't call a by-election without full enumeration of constituency because the Dec. 11 election showed a complete enumeration was needed.

He pointed out when his father stepped down from his seat in June of 1973, then-premier Barrett said he would call a by-election as soon as possible and it was still three months before Bennett the younger was elected.

We Want One-Fifth Of Canada: Eskimos

OTTAWA (CP) — The Inuit Tapirisat of Canada formally laid claim today to 750,000 square miles of land and 800,000 square miles of ocean in the North on behalf of its members.

This represents about one-fifth of Canada's total land mass.

In a lengthy proposal to settle Eskimo land claims presented to Prime Minister Trudeau and his cabinet, the Tapirisat also asked for territorial status for its land with an eventual goal of becoming a self-governing province.

Tapirisat President James Arvaluk said in making the presentation that the group wants no cash payment for its settlement "because the Inuit land is not for sale."

But it does ask for a three-per-cent royalty on all oil, gas, coal and other resource production from the land, which includes already proven reserves of natural gas and significant quantities of oil.

Mr. Arvaluk said the 250,000 square miles on which the Inuit want outright ownership is "the absolute minimum amount of land required to preserve what is left of their culture, identity and way of life. . . ."

Because by normal standards, the land is a barren desert "it takes a lot of land to support a little bit of life," he told the cabinet.

"We can't put a fence around a quarter-section of land in the Arctic and grow wheat or barley. It can take up to 10 square miles of tundra to support a single caribou."

He urged people in the south not to interpret native concerns over mining, oil and gas exploration and pipelines as opposition to development. The Inuit saw development as inevitable but wanted some control over development to ensure that the environment and wildlife are preserved for future generations.

The proposal from the Inuit is based on lengthy research that involved interviewing almost every hunter in the 33 communities scattered across the Arctic.

The cost of research and preparation for the proposal, more than $2 million, was borne by the federal government, but Mr. Arvaluk said the Inuit intend to pay the money back, with interest, after a settlement has been reached.

FISHBOAT TRAGEDY FEARED

The tragedy of the 1975 herring season, when 10 boats sank and 14 men died, could happen again because of federal government inaction, according to Scotty Neish of the United Fishermen and Allied Workers and Allan McKinnon, Progressive Conservative MP for Victoria.

This year's season doesn't start until 2 p.m. Sunday and already two boats have been lost on their way to the fishing grounds.

McKinnon and Neish fault the government for not having introduced regulations requiring stability tests for fishboats. McKinnon said Thursday many of the boats are unstable and easily overturned in storms.

He and Neish, who estimates there will be about 1,000 fishboats and more than 4,500 men involved in this year's season, feel naval vessels should be used for patrol and rescue work if needed.

Neish said postponement of the start of this year's season until Sunday because of poor roe content, as was the case last year, forces the fishermen to work at a time when the weather is usually bad.

"All the conditions are the same," he warned.

A Seaspan International Ltd. spokesman confirmed

See FISHBOAT Page 2

Massacre Reported

LONDON (AP) — The Daily Mirror published today a Rhodesian army deserter's account of a massacre by Rhodesian troops of 60 black Africans, including women and children.

The newspaper's defence correspondent, Ellis Plaice, gave this report:

Tom McCarthy, 22, of London said he was serving in the Rhodesian Light Infantry when his patrol shot everyone in sight in a village near the Mozambique border.

"The children who could walk were shot and carried by their ankles to a pit and covered in petrol (gasoline)."

McCarthy said the attack was ordered in an attempt to kill or capture 17 guerrillas, and 13 of them were killed and three were later captured.

He said £1,000 ($2,000) found on one dead guerrilla was shared among the Rhodesian soldiers. He said he got $100.

He also told of being ordered by a superior officer to shoot a wounded guerrilla in the face.

Rhodesian troops dangled the bodies of dead guerrillas from helicopters to warn villagers against harboring the black rebels fighting the white-minority government, McCarthy said.

CITY MAN MISSING

No sign of a 38-year-old Victoria man has been found since he was reported missing Wednesday while on a camping trip near Parksville.

A search began Wednesday after Lawrence Whidden of 4058, Coronet Place failed to show up for work. His camper and trailer were found at the Riverbank Motel on Englishman's River but his inflatable boat is missing.

Parksville RCMP have made shore searches along the river as well as along the coast. The cutter Rider and a Buffalo aircraft from CFB Comox were also searching the area today.

—Bill Halkett photo

SIX SWANS sailing off the promenade near the Oak Bay Marina are sightseeing material for unidentified stroller and her toy poodle, Chipper. The great white birds are a familiar sight in that area and waters near Ten Mile Point as well.

ICY ROADS KILL TWO ISLAND MEN

Two men were killed in accidents within a half hour Thursday night as wintery conditions made travel treacherous on Vancouver Island roads.

George Leon Parent, 29, of Cobble Hill, died when the car in which he was a passenger skidded into a ditch and flipped over five miles north of Mill Bay on the Trans-Canada Highway.

Driver of the vehicle Ken Kienus, 43, of Cobble Hill, is in satisfactory condition in Cowichan District Hospital with undetermined injuries.

A second passenger, David Roberts, 20, also of Cobble Hill, was treated for minor injuries and released.

Shawnigan Lake RCMP described road conditions at the time as "very slippery." The accident occurred at 10:15 p.m.

Coroner T. H. Lines has ordered an inquest.

A half hour later a two-car collision three miles north of Ladysmith on the Trans-Canada claimed the life of Norman Parker, 66, of Nanaimo.

Nanaimo RCMP said Parker was northbound and passing a car when he skidded into the path of an oncoming vehicle driven by Douglas Rutti, 35, of Nanaimo. Rutti was not injured.

RCMP reported hazardous road conditions with heavy snowfalls from the Malahat north. Chains were mandatory for the Malahat this morning.

Most of Greater Victoria was relatively free of problems although Colwood RCMP said slick roads with patchy ice were responsible for a number of minor mishaps overnight.

Cougar Charges Delayed

Saskatoon prosecutor Del Peeras said today it will probably take another week before it is known whether charges will be laid in connection with last Friday's brawl involving members of the Victoria Cougars and Saskatoon Blades hockey teams.

Peeras said a police investigation into the incident, in which three Blades players were injured, is "about 80 per cent completed."

He expects the police to finish their report by early next week. Then, he said, he will review the evidence and recommend to the Saskatchewan attorney-general whether charges should be laid.

Earlier this week Peeras indicated as many as six players — one from the Blades and four or five from the Cougars — may face charges ranging from common assault to assault causing bodily harm to criminal negligence.

INDEX

Classified 386-2121
News 382-3131

	Page
Births	30
Classified	30-43
Comics	24
Deaths	43
Entertainment	12-15
Family	27-29
Finance	6, 7
Gardening	31
Sports	20-22

WEATHER

Tonight, Friday: Cloudy, Rain, Snow

WORDPLAY

Send your own WORDPLAY, care of this newspaper.

Logger Deaths Laid to Union, Bosses

By HUMPHRY DAVY
Times Staff

Management and union leaders in the forest industry are to blame for the high death toll among B.C. loggers, the Association of B.C. Professional Foresters convention was told in Victoria today.

"In the past 10 years 500 loggers — 50 loggers a year — have been killed in on-the-job accidents," Bill Moore, president of W. D. Moore Logging Co. Ltd., told the association in a talk at the Empress.

"The figure does not include people killed in sawmill and pulp mills," he said. "This is a terrible record. We have to change this philosophy of 'allowable waste' in people."

Moore said the high number of fatalities was mainly due to the distrust and attitudes of management and union leaders — distrust which effects every worker in a logging operation.

He explained over the years the bargaining-table warfare over wages has resulted in leaders of management and unions ignoring the problem of safety — physical and psychological factors which end up in men being killed.

"They have brushed the problem of safety aside and accepted the philosophy of allowable waste of people," he said. "It is true there are safety and educational programs, but this is not enough — the root of the problem is the distrust betwen men and management."

Moore said action must be taken to approach both management and union leaders to develop new attitudes towards safety.

"It is their responsibility," he added. "Only they can stop this horrendous waste of people."

Moore who is well-known for his efficient logging operation at "downtown" Winter Harbor on the West Coast of Vancouver Island, also lashed out at what he called the "philosophy of allowable waste of wood fibre."

He said despite policies in British Columbia to extract all the wood that is logged, there is still lots of wood going to waste — left on the ground.

"This will come home to haunt us someday," he said.

He observed that Canadian firms making profits from forest lands in this country were using this money to plant forest in "jungle lands" because of faster rotation, cheaper labor and other factors.

"I'm not quarreling with the way they want to invest their money made from Canadian forest lands," he said, "but I think it is about time we spent money on research to find ways of making use of all this waste wood."

He said making use of the fibre now left in the ground would create jobs.

Tighter Border Controls Planned for Olympics

OTTAWA (CP) — The government forged ahead with plans to reduce the possibility of violence at the Olympic Summer Games Thursday by pushing through tough temporary measures to stop suspected terrorists at the Canadian border.

The Temporary Immigration Security Act, given first reading Wednesday, went through all other debate stages with all-party agreement. It was passed without dissent.

The act will permit immigration Minister Robert Andras to refuse entry to any person who is not a Canadian citizen and "likely to engage in acts of violence that would or might endanger the lives or safety of persons in Canada." It will expire at the end of this year.

Andras countered some opposition misgivings about the blanket discretionary powers contained in the act by stressing the need for urgency in getting the measures passed.

An NDP-proposed amendment to require the minister to give reasons for the rejection of visitors was defeated 36 to 32.

Oppostion members, while expressing general support for the principle of the bill, questioned whether the rights of some would-be visitors might be removed because the minister would not be required to produce the evidence upon which the decision to refuse entry was made.

Andras said the evidence often comes from confidential sources and could not be produced.

Twice during the limited debate on the bill, which lasted less than two hours, he stressed that "without going into details" the members should be aware of the urgency of the new measures.

"Time is of the essence," he said, while saying he couldn't explain further what he meant.

The minister said the new legislation would not in any way affect current deportation appeal procedures.

Presently, only person with visas issued outside the country, refugees and landed immigrants are free to appeal a deportation order.

Ceremonial Winners

MONTREAL (CP) — Letters are going out to 22,000 Canadians who have won the right to buy two tickets apiece to the opening and closing ceremonies of the Olympic Games.

In the final of nine regional lottery draws conducted since Feb. 16, a total of 15,974 Quebecers were winners Thursday in a Montreal draw kicked off by Roger Rousseau, commissioner-general of the Games.

Before picking the first name, Rousseau said the 164,264 applications for tickets received from coast to coast indicates keen Canadian interest in the Games.

The lottery was based on special application postcards that had to be mailed by Dec. 31, and an official reported some Quebecers — who sent in a total of 119,292 cards — lost their chances because post offices failed to postmark their entries.

Of 4.5 million tickets for various events at the 1976 Summer Olympic Games put up for sale last year, 2.5 million remain unsold, it was announced Thursday.

They will be sold on a first-come, first-served basis by mail order and direct sale here, officials said.

Canadians had already purchased 750,000 tickets, while Americans bought 735,000 and overseas sales amounted to 500,000. Unsold tickets were recalled at the end of 1975.

Meanwhile, Gilles Bergeron, director of the Quebec Lodging Bureau, said Thursday 30 per cent of beds booked through the agency for the Summer Olympics has been cancelled but this is "normal" in Olympic traditions.

"Most of the cancellations are a reduction in requests for lodging by travel agencies and affinity groups, such as sport groups," Bergeron said in a telephone interview.

Lodging officials in Munich found that 40 per cent of "those who expressed a wish to go to the 1972 Olympics in that city cancelled before the Games," he said. The cancellation percentage had been higher in previous Olympics in Mexico and Japan.

The bureau had planned on two million "bed nights" during the July 17-Aug. 1 Games period. So far 1.5 million have been reserved.

FISHBOAT TRAGEDY REPEAT?

Continued from Page 1

today there is no hope of salvaging the gillnetter Sea Rock which was blown aground north of Sooke in the Strait of Juan de Fuca Thursday.

He said stormy weather during the night also ruled out the saving of the drum seiner Brandy Wyne that hit Mouat Reef near the Victoria Golf Course in Oak Bay Wednesday night. The four men aboard Brandy Wyne and the three in Sea Rock all escaped unharmed.

Des Allard, ministry of transport spokesman in Vancouver, said McKinnon and Neish are unrealistic in expecting the government to have new stability regulations in time for the 1976 season.

"They (the government) did everything they possibly could for this season's fishing," Allard said. "This (the new regulations) has to be done on a national scale. What affects fishermen on this coast applies to the east coast, too. It's not our fault."

Allard said a three-week seminar was completed two weeks ago in Vancouver. During the three weeks, some 365 fishboat skippers and about 3,000 fishermen recieved instruction on safe loading and stability procedures.

Beginning Monday, Allard said, light stations will give 385 marine weather reports a day, instead if 226. Weather reports from all government vessels also will be increased.

"As an example, B.C. ferries now give two a day. This will be stepped up to 24," he said.

In order to plan better patrol and rescue co-ordination, Allard said a special meeting will be held Saturday, March 6, at Masset.

Among those attending will be Capt. Jack Ickringill of the Coast Guard, Capt. Frank Gavin of the Rescue Co-ordination Centre at CFB Esquimalt, Mitchell Guy of the Fisheries Department, the operations officer of 442 Rescue Squadron at CFB Comox, and representatives of the fishing industry.

The coast guard's Kitsilano-based hovercraft and the cutter Rider will begin making special patrols on Saturday and the buoy tender Lumba-Lumba will arrive from Prince Rupert Monday to bolster the patrols.

The Bamfield-based lifeboat has been assigned to patrol the Barkley Sound area during the season. The Tofino-based one will also patrol northern waters while the cutter Ready will be assigned to Nootka Sound.

Export Levy Dropped

Continued from Page 1

refunded several years after the end of the control program.

Macdonald said this will be replaced by anti-inflation board monitoring of the extra profits earned by export companies and monitoring of how the profits are invested.

If anti-inflation monitoring reveals that extra profits are not being re-invested in Canada, "the matter will again be reviewed by the government," he said.

Macdonald also said the government was prepared to act if domestic shortages resulted from companies diverting their goods to more profitable foreign markets.

Marcel Lambert (PC — Edmonton West) said he welcomed the change because "the export levy has no justification whatsoever."

However, New Democratic Leader Ed Broadbent said it will mean further inequities for the employees and domestic counterparts of export firms.

Macdonald agreed in the Commons and at a press conference that the elimination of the planned levy will produce inequities it had been intended to prevent.

Restraint Program Outlined

Continued from Page 1

pricing decisions has to be reexamined.

He said rate increases established by the Social Credit government, such as those in ICBC and B.C. Hydro, have been difficult but very necessary, but it is essential that people clearly see that such price increases are subject to careful review and examination by an independent agency.

In the meantime, he said, to "protect the public interest," the government is prepared to have the AIB examine ICBC, B.C. Hydro and any other Crown corporation rate increases.

"Two critical areas in the private sector where federal controls do not apply are rent and farmgate prices," said Bennett.

Those areas will be covered by continuation of limits on rent increases and by careful reviews by the B.C. Marketing Board.

Bennett said he expects the agreement with Ottawa, permitting federal jurisdiction over wages and prices in the public sector for an interim period, should be signed imminently.

Each province has made special provisions with Ottawa in working out anti-inflation programs, said Bennett, but four other provinces, including Alberta, have also given federal government jurisdiction over their public sector employees.

Legislation confirming that agreement, and initiating other parts of B.C.'s program, will be brought in during the spring sitting of the legislature which starts March 17.

The subject of professional fees and incomes under wage and vrice controls is still being discussed, said Bennett, and it would be premature to say how B.C. will be involved in those controls.

But he said B.C. will exercise restraints comensurate with the national program when establishing fee levels for all professionals paid by the government.

Sheffield Deals Two

NEW YORK (AP) — New York Cosmos of the North American Soccer League have purchased midfielder Terry Garbett and forward Tony Field from Sheffield United of the English League.

WEEKEND SKI REPORT

MT. ARROWSMITH: Snowing, —3 degrees, 5 cm. new snow, 170 cm. total, both packed and powder runs, helicopter skiing Sunday to top of Cokely Ridge at 5,300-foot elevation, excellent powder conditions, chains mandatory for access and RCMP will check, operating 9 a.m. to 4 p.m. daily.

GREEN MOUNTAIN: Snowing, —2 degrees, 32 cm. new snow, road fair, carry chains, operating 9 a.m. to 4 p.m. Saturday and Sunday only.

FORBIDDEN PLATEAU: Foggy, light snow, —2 degrees, 5 cm. new snow, 185 cm. total, some powder, groomed trails, road fair, chains mandatory, operating 9 a.m. to 4 p.m. daily.

WHISTLER MOUNTAIN: High overcast, —9 degrees, 10 cm. new snow, 310 cm. top total, 236 cm. mid-station total, operating 9 a.m. to 3 p.m. daily.

GROUSE MOUNTAIN: Snowing and windy, —4 degrees, 3 cm. new snow, 3/8 cm. total, operating 9 a.m. to 11:30 p.m. daily.

HEMLOCK VALLEY: Overcast, —4 degrees, 15 cm. new snow, 472 cm. total, operating 9 a.m. to 10 p.m. Friday through Sunday and 9 a.m. to 4 p.m. Monday and Thursday.

MT. SEYMOUR: Overcast, —2 degrees, 10 cm. new snow, operating 8:30 a.m. to 10 p.m. daily.

GIBSON PASS: Clear, —4 degrees, no new snow, 445 cm. total, operating 9 a.m. to 3:30 p.m. daily.

CYRPESS BOWL: Clear, —2 degrees, 13 cm. new snow, cross-country trails fair, operating alpine lifts 8:30 a.m. to 4 p.m. daily.

MT. BAKER: Snowing, —6 degrees, 23 cm. new snow, 321 cm. total, operating 8:30 a.m. to 3:30 p.m. Saturday and Sunday only.

SNOQUALMIE PASS: Snowing, —2 degrees, 8 cm. new snow, 320 cm. total, operating 9 a.m. to 10:30 p.m. daily.

STEVEN'S PASS: Snowing, —6 degrees, 10 cm. new snow, 290 cm. total, operating 9 a.m. to 10 p.m. Wednesday through Sunday.

CRYSTAL MOUNTAIN: Snowing, —5 degrees, 25 cm. new snow, 284 cm. top total, 218 cm. bottom total, operating 8 a.m. to 5 p.m. daily with night skiing to 10 Tuesday through Sunday.

MT. PILCHUK: Snowing, —2 degrees, 3 cm. new snow, operating 5 to 10 p.m. Tuesday through Friday and 9 a.m. to 10 p.m. Saturday and Sunday.

MISSION RIDGE: Snowing, —7 degrees, 10 cm. new snow, 196 cm. top total, 61 cm. bottom total, operating 9:30 a.m. to 4:30 p.m.

DEEPSEA SHIPS

Esquimalt—Houston, tanker in for work.

Harmac—World Ajax; Seapwill.

Crofton—Harfleur.

Nanaimo—David Salman; Paragon.

SAY
DIAL — DETAILS
CKDA 1220

CITY TRUST
"Member of The First City Financial Group"

City Trust's Retirement Savings Plan

Guarantees You
10%
For the next 5 years

March 1st is the deadline to save on 1975 taxes

For every $1,000 you invest, we guarantee $1,610.50 at the end of 5 years. There are no fees or charges to reduce the value of your plan.
Call us now at

CITY SAVINGS & TRUST COMPANY
1306 Douglas Street
Victoria, B.C.
Phone: 383-4141

Open every night and Saturday until March 1

Member of Canada Deposit Insurance Corporation.

the weather

The weather pattern remains stagnant as a large mass of cold air blankets the northeastern Pacific and British Columbia. Periodic surges of moisture from the Pacific will maintain snow showers over much of the province with occasional rain mixed along the southern coast. The colder Arctic air continues to thrust southward through the B.C. Interior and will by Saturday evening cover all but coastal B.C. and the southwestern interior. Sections of the central interior deep in the Arctic air will have considerable amount of sunshine.

DOMINION PUBLIC WEATHER OFFICE
10 A.M. FORECASTS
Valid Until Midnight Saturday

Greater Victoria: Today and Saturday cloudy with a few showers of mixed rain and snow. Highs both days near 5. Lows tonight near freezing.

North and West Vancouver Island: Today and Saturday, cloudy. Showers of snow occasionally mixed with rain. Highs both days around 4. Lows tonight zero to minus 2.

Greater Vancouver, Lower Mainland, East Vancouver Island: Today and Saturday, cloudy. A few showers of snow occasionally mixed with rain in the lower elevations. Highs both days near 5. Lows tonight around freezing.

TEMPERATURES

Yesterday	Max.	Min.	Precip.
Victoria	6	1	3.9
Normal	8	3	—
One Year Ago			
Victoria	11	6	2.5

ACROSS CANADA

	High	Low	Precip
Prince Rupert	5	—2	—
Pr. George	—4	—18	—
Port Hardy	4	—2	4.0
Tofino	4	0	4.0
Comox	5	0	7.4
Vancouver	6	3	7.9
Kamloops	2	—6	2.0
Cranbrook	2	—8	1.8
Puntzi Mt.	—5	—17	0.8
Fort Nelson	—20	—25	1.5
Peace River	—16	—24	0.5
Edmonton	—3	—19	9.7
Jasper	—7	—18	—
Banff	—6	—16	5.3
Calgary	—2	—16	2.3
Lethbridge	2	—13	0.5
Medicine Hat	5	—14	1.5
Pr. Albert	—6	—19	—
N. Battleford	—5	—17	7.6
Saskatoon	—3	—17	2.5
Regina	—1	—12	3.3
Moose Jaw	—2	—7	3.6
Swift Current	0	—13	0.5
Yorkton	—3	—17	4.3
Thompson	—19	—38	—
Winnipeg	3	—15	trace
Brandon	2	—17	4.8
The Pas	—11	—26	—
Thunder Bay	10	—14	trace
Kenora	2	—13	trace
Toronto	10	1	0.5
Ottawa	4	1	2.0
Montreal	4	1	1.3
Quebec	4	0	5.1
Halifax	3	1	trace
Charlottetown	4	0	—
Fredericton	5	0	—
St. John's	—4	—7	trace
Whitehorse	—12	—31	—
Yellowknife	—25	—35	—
Inuvik	—28	—35	—
Churchill	—29	—34	—
UNITED STATES			
Seattle	8	4	2.5
Spokane	3	—5	2.3
Portland	11	3	12.2
S. Francisco	18	11	—
Los Angeles	20	10	—
Honolulu	27	19	—
Las Vegas	21	6	—
Phoenix	27	9	—
Chicago	16	4	—
New York	17	11	—
Miami	27	19	3.3

World temperatures: Amsterdam 11, 4; Athens 14, 4; Bangkok 32, 28; Beirut 11, 7; Berlin 9, 4; Brussels 10, 3; Buenos Aires 28, 22; Copenhagen 9, 2; Frankfurt 9, 4; Geneva 11, 3; Helsinki 3, —2; Hong Kong 19 15 Johannesburg 19, 14; Kiev 3, 2; Lisbon 17, 9; London 12, 9; Madrid 13, 5; Moscow 2, —1; Paris 10, 7; Rio 33, 22; Rome 14, 4; Sao Paulo 27, 16; Seoul 11, 0; Singapore 32, 23; Stockholm 9, 6; Taipei 24, 14; Tel Aviv 12, 8; Tokyo 16, 4.

CITY'S WEATHER RECORD

Sunshine Feb.	86.0 hrs.
Last Feb.	73.6 hrs.
Normal (30 Years)	87.4 hrs.
Sunshine, 1976	154.5 hrs.
Last Year	122.4 hrs.
Normal (30 Years)	158.1 hrs.
Precipitation Feb.	114.7 mm.
Last Feb.	91.2 mm.
Normal (30 Years)	70.6 mm.
Precipitation, 1976	254.0 mm.
Last Year	220.2 mm.
Normal (30 Years)	178.5 mm.

Sunrise, Sunset Saturday (Pacific Standard Time)
Sunrise 7:00 Sunset 17:55

TIDES AT VICTORIA HARBOR
(Tides listed are Pacific Standard Time)

	Time H.M.	Ht. Ft.	Time H.M.	Ht. Ft.	Time H.M.	Ht. Ft.	Time H.M.	Ht. Ft.
27	03.55	8.0	07.10	7.2	12.20	8.2	19.40	2.9
28	04.05	7.7	07.50	6.8	13.05	8.1	20.15	3.2
29	03.20	7.7	08.30	6.2	13.55	7.9	20.45	3.5

TIDES AT SOOKE

	Time H.M.	Ht. Ft.	Time H.M.	Ht. Ft.	Time H.M.	Ht. Ft.	Time H.M.	Ht. Ft.
27	01.15	7.7	05.50	6.7	11.20	8.8	19.05	2.9
28	01.30	7.9	07.00	6.3	12.20	8.7	19.35	3.2
29	02.00	8.0	07.40	5.8	13.10	8.6	20.05	3.5

TIDES AT FULFORD HARBOUR

	Time H.M.	Ht. Ft.	Time H.M.	Ht. Ft.	Time H.M.	Ht. Ft.	Time H.M.	Ht. Ft.
27	04.30	10.7	10.00	7.8	14.35	9.4	21.30	3.2
28	04.55	10.5	10.25	7.3	15.30	9.4	22.00	3.5
29	05.25	10.4	11.00	6.7	16.30	9.3	22.40	4.0

AUTO SHOW AT MAYFAIR
IN THE MALL MARCH 1st thru 6th
SENSATIONAL LANCIA LANCIA
EXCITING FIAT FIAT
VOLVO RE-ENGINEERED VOLVO
Dealer Licence D3170
Brian Holley MOTORS LTD.
3819 DOUGLAS AT CLOVERDALE TELE: 384-1161

JOE RICHARDS
Resident of Victoria for 50 years

Stands For:
★ Evening council meetings
★ Walking police patrols
★ Improving city traffic
★ Better fire protection
★ Late night ferries
★ An alderman

Available Saturdays
ON FEB. 28th
ELECT
RICHARDS c. Joe X

FOR ALDERMAN
For transportation to the polls via bus, please phone
383-6259
Inserted by Joe Richards
2-27

how does your garden grow...
WE'LL SHOW YOU HOW!

OPEN HOUSE
SATURDAY AND SUNDAY, FEB. 28-29
Meet Experts from our major suppliers. They will be on hand to demonstrate their gardening aids and to answer your questions from 10 a.m. to 5 p.m.

Meet:
Mr. Ben Bell
From Mica Peat
He will advise you on how to get the most from your vegetable and flower garden.
In addition he will advise on the growth and care of indoor and outdoor houseplants.
SPECIAL:
Mica Peat 19-qt. size, Reg. 2.29, SPECIAL .. 1.89

Meet:
Mr. John Bister
From the Snapcut Company
Useful advice on when and how to prune those special trees.
Plus information on how to care for beautiful shrubs and more pruning procedures.
SPECIAL:
Lopper Pruners Reg. 15.79 13.95
Tree Pruners Extendable 6 to 12 ft., Reg. 26.98, SPECIAL 23.95

Meet:
Mr. Tim Burke
from Ortho Chemicals
Meet this expert and obtain reliable garden information on chemicals.
He will also explain the proper time and place to use pesticides
SPECIAL:
ISOTOX 33-oz., Reg. 6.98, SPECIAL 6.19
DORMANT KITS Reg. 3.98 SPECIAL 3.29

Meet:
Mr. John Schierbeck
From Green Valley
He will demonstrate how you can test your soil and analyze its nutritional needs
He will also recommend the fertilizers you need to remedy your soil nutrient balance, if required.
SPECIAL
Green Valley Soil Testing Kit Reg. 15.95, SPECIAL 13.95

CHARGEX
Open 7 days a week 9-5:30
Sunday 10-5

SAT. 9 to 5:30
SUN. 10 to 5
All the Quality You Expect from Cedar Hill Nursery . . .

$1.49 DAY SPECIALS
Saturday and Sunday
THOUSANDS OF SHRUBS ON SALE
Check for signs throughout the nursery: Flowering Shrubs, Evergreens, Hedging Plants, Rockery Shrubs and much, much more!

GARDEN LIME 50 lbs. 1.49
STEER MANURE 40 lbs. 1.49
ROTTIT 10 lbs. 1.49
10" HANGING PLASTIC BASKET .. 1.49
FISH FERTILIZER 64 oz. (½ Gal.) ... 1.49
PYRACANTHA "Orange Glow" ... 1.49
ENGLISH LAUREL 1.49
ARBUTUS (unedo) 1.49
SPREADING JUNIPERS 1.49
HEATHERS Large plants 1.49

Cedar Hill
"Where Your Nurseryman is your Best Friend"
NURSERY AND GARDEN CENTER, 1551 CEDAR CROSS RD.

Anderson carried from helicopter to ambulance

Injured Lightkeeper Rescued by Copter

The lightkeeper at Race Rocks is in satisfactory condition in Victoria General Hospital with a badly mangled ankle which he caught in a winch on Thursday.

Trevor Anderson, 56, was brought by a Canadian armed forces helicopter to Esquimalt after the incident which happened during a lunch break.

The Canadian coast guard ship Camsell had been at Race Rocks since about 10 a.m. delivering sand and gravel in work boats.

The work crew was returning from a lunch break aboard Camsell when they heard Anderson screaming.

"We heard his screams for help and the boys ran up the beach," Tom Burdett, who was in charge of the work party, said today.

Anderson had started to run the winch to swing out a boom to continue loading when his pantleg caught in the winch.

He managed to reach the compression release on the engine, turning it off in time to avoid having his entire leg pulled into the winch.

Burdett said his men and the assistant lightkeeper reached Anderson almost at the same time. Anderson's wife was visiting relatives in Victoria.

The men had to turn the machinery back manually to release Anderson.

The Camsell's helicopter was then readied to take Anderson ashore but Capt. Jack Lennie said it was too small to carry a stretcher for long distances, the stretcher having to extend outside the cabin.

The Comox-based armed forces helicopter happened to be refuelling at the Victoria airport after a fruitless search for Fred Parris of Surrey, who is missing and presumed drowned after a float-equipped Beaver aircraft was forced down by bad weather in Ucluelet Harbor on Wednesday.

The Rescue Co-ordination Centre at CFB Esquimalt despatched the helicopter, with a rescue specialist to care for Anderson aboard, to Race Rocks.

Capt. Frank Gavin of the centre explained that getting the Camsell's small helicopter airborne takes some time and the larger armed forces helicopter fortunately was close to the area.

The armed forces helicopter, almost immediately after it touched down at Esquimalt carried out another airlift, this time near Sheringham Point, north of Sooke.

There the gillnetter Sea Rock of Richmond had been blown ashore by the strong winds. The three men aboard her were unhurt and had scrambled over the rocks to safety when the helicopter put down beside them.

Two men stayed behind and the skipper, Jim Craig, was transported to Victoria to make salvage arrangements.

Split-Second Hero

TOOMEBRIDGE, Northern Ireland (AP) — A British soldier risked his life Thursday night in a split-second act of bravery that probably saved about 200 people from death or injury.

The soldier saw a bomb-rigged car being parked outside the police station as about 200 persons were arriving for a function at an adjacent hotel.

The soldier, whose name was not disclosed "for security reasons," jumped into the car and drove it clear of the crowd.

Moments after he jumped out of the car, a 300-pound bomb inside it exploded.

BACK-SEAT DELIVERY

Shortly before 2 p.m. Thursday Sandra Williams awoke from a nap.

"It's happening," she cried out to her husband Norm.

He called for an ambualnce. She grabbed a coat.

They had only made it as far as the carport of their home at 4501 Durling when the pain grew more intense.

Williams helped his wife into the back seat.

Ten minutes and six contractions later, Lisa, their second child arrived.

"I was panic-stricken," Williams said.

Mother and daughter are fine in Royal Jubilee Hospital.

CAPITAL SCENE

University of Victoria presents a special quartet with Gerald Stanick, Lea Foli, Campbell Trowsdale and Leopold Teraspulsky in works by Mozart, Brahms and Beethoven, MacLaurin Auditorium, Sunday, March 7, 2:30 p.m. It is not March 1, as previously reported.

Spring Folk Fest, a workshop in ethnic dance, will be hosted by David and Louise Taylor on Friday, March 5 and Saturday, March 6, at Cedar Hill Community Centre, 3220 Cedar Hill Rd.

St. Alban's Anglican Church Women will hold a pancake luncheon Tuesday, March 2, 11:30 at 1468 Ryan St.

Victoria Horticultural Society will meet Tuesday, March 2, 7:30 p.m. at St. Matthias' church hall, 600 Richardson.

The Mastectomy Rehabilitation Program will display available garments and prosthesis Wednesday, March 3, at the Victoria General Hospital and Tuesday, March 16, 6-8 p.m. at the Eric Martin Institute staff lounge.

Professor Norman Mellor, University of Hawaii, will speak about trends and political changes in the South Pacific at the Royal Commonwealth Society meeting Friday, March, 5, 8 p.m. in St. John's Church hall.

Society for Psychical Research will meet Friday, March 5, 7 p.m. at the Saanich Public Library.

Women's Auxiliary to the Canadian National Institute for the Blind meets Friday, March 5, 2 p.m., at the CNIB Centre, Blanshard St.

YM-YWCA will hold a Family Fun Festival featuring games, sports and food on Saturday, March 6, 5:30-8:30 p.m.

Widows' Society will meet Sunday, March 7, 2 p.m. in the Dominion Hotel.

The Vancouver Island Kidney Patients Association will hold a bazaar and crafts display in Woodwards Mall Thursday, March 11, Friday, March 12 and Saturday, March 13.

People wishing to help James Bay Community School plan the spring program have been asked to contact the school.

Metropolitan United Church Women will meet Monday, March 1, 1:30 p.m. in the Ladies' Parlor.

STOLEN ART RECOVERED

MILAN, Italy (AP) — Police recovered stolen paintings worth an estimated $3 million Thursday and arrested two shopowners transporting the paintings neatly packed in the trunk of their car. The five paintings were taken in May last year from the museum of Matelica, an ancient town in the mountains southeast of Naples. Still missing are highly-valuable medieval vessels and two late Renaissance paintings.

Get away from it all with a
THREE DAY MINI HOLIDAY

. . . in Vancouver's tallest hotel. Enjoy three days, two nights in a comfortable view room with balcony. You get two breakfasts, a deluxe city bus tour, free covered parking. Swirlpool, saunas too. Visit revolving Cloud 9 restaurant. All this for only $69* for two, double occupancy.
Good 'til April 30, 1976.

Sheraton-Landmark
IN DOWNTOWN VANCOUVER, B.C.

For full information mail this coupon to
THE DIRECTOR OF SALES
SHERATON-LANDMARK, 1400 Robson,
Vancouver, B.C. V6G 1B9 604/687-0511
Name
Address
VCT

or try our
WEEKEND SPECIAL
ROOM RATE 2 FOR $39
TWO PERSONS*, TWO NIGHTS
(Double Occupancy)
(Friday or Saturday and Sunday)
(Valid until April 25, 1976)
* plus 5% Room Tax

C-FAX 1070

STANDARD FURNITURE

WEDDING FESTIVAL

SATURDAY — FINAL DAYS — EXCITING DISPLAYS

FEATURE SPECIALS FROM KROEHLER

Again, we are featuring quality Kroehler furniture as a special item for the Wedding Festival. Here are just a few selections from Kroehler's vast collection of bedroom, dining room, sleep or lounge, occasional, and living room furniture. Chesterfields, loveseats, and a wide variety of chairs — a style for every taste.

Pillows! Pillows! Pillows!

The deep luxurious look of the pillows in this Tuxedo style suite is what makes it so popular. Loose pillows at back, bolster pillows and extra toss cushions. Covered in chocolate brown velvet which is 100% Acrylic pile, cotton backed.

1,099.88

2-Piece Suite from the Avanti Collection

Low back with loose pillows and bolsters. Covered in 100% Olefin in a brown/rust/white design.

799.88

Pick a matching love seat for only 399.88

2-Piece Colonial Suite

Just one of Kroehler's Cape Cod collection. With Salem showwood and pillow arm. This suite is covered in 100% Nylon print.

849.77

OCCASIONAL TABLES

Country oak occasional tables from the Avanti collection.

End Table 26x26 high 129.88

Cocktail Table 56x22 high 199.88

CHAIRS

Just a few from our wide selection of chairs — come to Standard and try them all — you're sure to get THE CHAIR for you.

Ever Popular Cogswell Rocker
Right in every room — in a good assortment of factory select covers 114.88

High Back Swivel Rocker
Button-back style comes in assorted covers and colors. Prices from ..... 189.88 and up

Ladies' Colonial Swivel Rocker
With Salem showwood in assorted covers and colors 199.88

Decorator Tub Chairs
Button back design in assorted decorator velvet covers ..... 169.88 and up

BEDROOM FURNITURE

Kroehler's bedroom suite from their Applause collection is made in the popular "Campaign" styling, with brass hardware. The finish is Spiced Pecan. The suite consists of a triple dresser with vertical framed mirror, 5-drawer chest, and a 54/60 headboard.

only 899.88

Matching 2-drawer Night Table 129.88

ACCOUSTECH
By Electrohome

Model CS 400 P Receiver Tape Player (20 Watts/CH 20 Hz-20 HKz at less than 0.9% THD) As in CS 400 Plus, built-in high performance professional 8-track player, Program selector, program indicator lights, fast forward. Active tape noise suppressor switch on back panel.

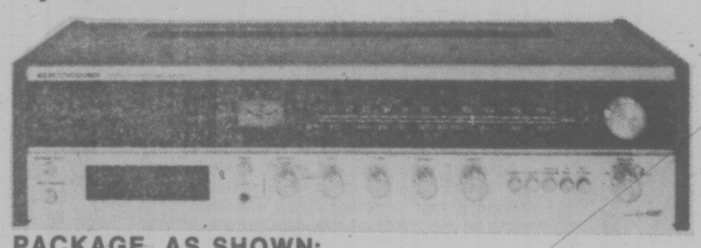

PACKAGE, AS SHOWN:
CS 400P Receiver Tape Player
RC 402 turntable with Magnetic Cartridge
2MK Two-Way Speaker System
S 20 Cabinet

749.95

GOOD SLEEPING COMFORT

SIMMONS MAXIPEDIC

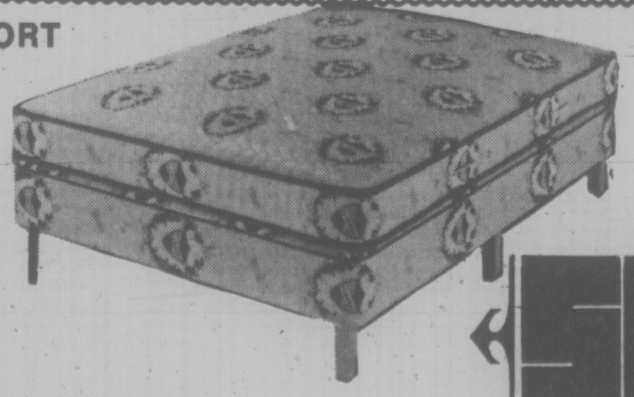

Beautiful firm unit; mattress has 312 coils, covered in Simcel. Pre-built border has handles. Box spring is heavy-duty type 88.

Single Mattress or Box Spring Each piece 109.95

Double Mattress or Box Spring Each piece 139.95

Queen Size Two-Piece Unit 279.95

CHARGEX master charge 737 Yates St. Downtown 382-5111 STANDARD FURNITURE 2-27

Victoria Times

FRIDAY, FEBRUARY 27, 1976

GORDON BELL, Managing Editor — STUART UNDERHILL, Publisher — GEORGE OAKE, Editor

The New Enterprise

In years gone by the business of government was business, fair and simple. Business incentives and taxation policies were designed to ensure a healthy business community. When an anomaly such as the 1962 Carter tax report suggested using the fiscal system as a means of redistributing wealth — not an essentially radical notion — the howl from the Canadian business community effectively buried the report. This is not to imply any philosophical criticism of business. Under the private enterprise system a government that ignored business would find an empty treasury and an economy in ruins.

The easy relationship between government and business has been crumbling ever so slowly. Experts and gurus still switch private and public hats with astounding ease and a notable lack of conscience concerning conflict of interest. But the ascendancy of organized labor to a position of power almost the equal of business' old hegemony, coupled with pollution anxieties and tougher consumer legislation, have all served to focus some unflattering attention on the business community.

In essence, entrepreneurs are being asked to move over, to share their power with new national forces which politicians ignore at their peril.

Given these recent developments, business should be excused if it feels somewhat put upon. In the political realm its two strongest allies, the Liberals and Conservatives appear to be going through a convulsive change of life. The Tories have just elected a progressive new leader, certainly no flaming radical, but a student of the welfare state who is well acquainted with new political processes.

While it is evident that commerical sectors will have to accept the new order, whoever governs, it is interesting to see how they are adapting. Some companies have taken out full-page ads to explain that large windfall profits are an illusion, that pride in product is still there, that business is concerned.

This is true in the vast majority of cases, but enough bad examples have been unearthed by consumer groups and investigative bodies to make the public cynical. Then we come to the chamber of commerce brief to the federal government. It was an astounding document, calling for the elimination of family allowances, ending bilingualism spending and allowing for rapid rise of Canadian oil prices to world levels.

Some of the chamber's suggestions, such as generally cutting government spending and outlawing strikes in the public service are worth serious study, considering almost every government's record in both these fields. But what comes through most of the report is a self-serving attitude entirely out of line with national need. Organized labor says the same selfish things at the other end of the spectrum.

The denouement of the chamber's meeting with Trudeau and several of his ministers last Monday appears to be that both sides went away shaking their heads. Polarization of various economic sectors is forcing all political parties to a centrist supervisory role. The business community, along with organized labor, should be careful lest it drive government to the proverbial wall. If the rest of us must change our ways and accept less, business must accept new limits too.

Dancing in the Dark

Very carefully and consciously, the Bennett administration had been reducing provincial politics to a contest between roundheads and cavaliers. The roundheads are of course the righteous Social Credit government, whiteknuckled hands clutching the purse strings. NDP wastrels throwing the public's money around with gay abandon are the cavaliers in this little morality play so well staged by the bookkeepers. And like every hyperbole, there is more than a grain of truth in the analogy fostered by the Socreds.

Cancellation of the annual state ball at Government House coinciding with the legislature opening is the latest scene in what is becoming an endless, tedious play. First it was ballooning ICBC rates, closely followed by the state of the province message with its careful hand-wringing about borrowing. Now the most symbolic act, cancelling the state ball. There will be no people dancing in a year when there's nothing to dance about, says the premier. Arrrgghhh! What should we all do? Don sackcloth and ashes? Commit hari-kiri? In truth the cancellation is a smart political act. It is a highly visible way to save a few thousand dollars and those who never get invited to the ball will feel a bit smug.

But how long will this little play continue? When can we dance again? Must we wait for lower mining royalties, lower stumpage rates, mining of the parks? Or is it just a matter of higher Hydro rates, transit rates, ferry rates and more taxation. Tell us true, Mr. Premier before the toes on our dancing shoes begin to curl.

W. A. WILSON

Weeding Job Awaits Clark

OTTAWA — Canada has grown accustomed to viewing the Conservatives as a party rent by internal divisions and to forgetting that very similar divergencies exist in the Liberal party.

The great difference is that power has compelled one party to discipline itself and long years in opposition have encouraged the other to let its differences flourish, with no attempt to weed the garden.

Robert Stanfield's final word to his party was to weed the garden, to squeeze out people who will not let the party function properly if that becomes that only solution. He also told his people the reason why they must try to do this — because power is potentially within their grasp if they do not themselves destroy the possibility.

The red Tories are not as red as they are often portrayed and the deeply conservative people not as neanderthal as the press — and some of their fellows — often portray them. The philosophical differences between Liberals such as, the late Robert Winters and present cabinet members Bryce Mackasey, John Munro and Allan MacEachen were very considerable. They were just about as great as those that exist today between Flora MacDonald and Joe Clark on one side and many of the Jack Horner camp on the other.

Reconciliation

The greatest difference, probably, was that Winters was a much smoother man than Horner who concedes that he is not a good loser. But for that matter, Bob Winters was not the world's best loser either.

Joe Clark faces a major job of reconciliation within his party if he is not to let the chance of victory in the next election slip through his fingers. He may not be able to effect reconciliations with some of those who are uneasy about his victory, although Horner is not likely to be the most intractable. He will be fortunate if those who will not accept his leadership begin to announce soon that they will not run again.

It is worth examining some of the issues that divide both Liberals and Conservatives. Capital punishment, for one, does that so severely that party votes in the House of Commons on the issue are impossible — these have to be "free" votes, with whips off. It is true, of course, that where the Tories are preponderantly in favor of retaining the death penalty, the Liberals are not quite so preponderantly in favor of abolishing it. But despite the difference in their majority opinion, that question splits parties about equally deeply.

Unemployment insurance, that favorite whipping boy of our day, is another case in point. After the 1972 election, Robert Andras made only small changes in the system after he took over responsibility for it.

The reason why he moved so little was always clear — he was in the middle of two formidable sets of pressures. Such powerful men as C. M. Drury and John Turner were pushin him to do a massive pruning operation. Outside the cabinet, in the political wilderness but a formidable fighter, was Bryce Mackasey, ready to pounce on anyone who set about emasculating his creation. Against their will, but unswerving in the pursuit of power, the Liberals temporized.

Unemployment insurance does not divide the Conservatives in the same way but it is a good example of the difference that possession of power makes. One candidate at the convention was widely applauded when he announced that he would end the universality of unemployment insurance. If he were in power, he would have to think twice about that because the action he proposed would not diminish government costs but increase them. The reason, of course, is that those who would be dropped from the scheme would be those unlikely to become unemployed.

JACK HORNER
. . . thunder on right

Today, they support it through their own and their employers' contributions. If they were out, UIC costs would not be affected but the self-financing aspect would be. The government would have to make up the difference. That is the sort of problem that men in power, or close to it, have to face while those far from its possession can ignore it and indulge in rhetoric.

When the Trudeau government came to power, its members were inclined towards abandoning the universal approach to family allowances in favor of selectivity, as today the Tories are inclined to be. They thought they were appealing to the mood of the country. They soon discovered two things. Their approach lacked popular appeal in the first place. In the second, a far greater problem was the negotiation of a new family allowance regime with the government of Quebec.

A party in power, Liberal or Conservative, which wished to completely change the family allowance system would find that its first problem was a very difficult set of federal-provincial negotiations. They could easily be out of power before they were finished.

The Tories need to realize now that they have a good chance of early power and that if they achievd it, there will be so many constraints upon it that some theoretical battles are not worth fighting about — the simple possession of power would rule out the extreme positions, or what was left of them after the pressures of a genuine pursuit of power had played their part.

Progressive

In principle, an issue such as the guaranteed annual income could divide the Tories fatally but in reality this prospect can be exaggerated. Unless someone can satisfactorily demonstrate that the problem of dis-incentives has been overcome and that the administrative nightmare associated with that approach has been avoided, it would divide the country even worse than the Tories.

In the end, it could divide Joe Clark and Jack Horner as totally as the question of nuclear arms divided Douglas Harkness and Howard Green in the later days of the Diefenbaker regime. But the day when it might do that in practice rather than just in theory is distant.

There is a simple historic reason why both the Liberals and Tories are divided parties: They are great coalitions of the centre, spilling over the middle line in each direction. This has been true of the Liberals since Mackenzie King forged the present party in the 1920s by bringing in Tom Crerar and the Progressives. It has been true of the Conservatives since John Diefenbaker gave that party its progressive cast, ending the period when it was rigidly Tory and increasingly out of touch with the Canadian public. There are many of us who would prefer that the Tories should be more clearly conservative and the Liberals a little more exclusively liberal, with neither party so extreme that it was out of the mainstream of the country's political life. Nations need not just have changes of government but philosophical alternatives.

But we face the fact that our parties have evolved in a certain form and they cannot be radically changed overnight.

letters

Sexless People

Robert Fulford of the Toronto Star dealt an important impact with his article, Sex As An Obsession Has Become A Burden (Victoria Times, Feb. 18).

Fulford rather humorously elaborates on a more or less unhumorous subject by letting the philosophy of Andy Warhol lead the way out of the sex bog now engulfing the human race. With delicate finesse he tries to implicate the latter part of this century, now on a collision course with warring elements of pro-and anti-sex factions before a resolve may be reached in favor of some sort of asexual society!

But there is no doubt that the whole bit has been accelerating since we first jumped down from the trees and picked up roeks with unique prehsnsible thumbs to fling at fellow creatures, primarily in competitive struggle for sex and food. Gradual realization of a high-order capacity to command the delectable orgia in perpetual fantasy, until now when we are finally being jammed into the culs-de-sac of certain madness and self-destruction.

Have we finally achieved a "breakthrough" that goes much deeper into the dark history of human sexuality than hitherto suspected as a primary cause of so much of our gross tragedies? Utopia might yet be attained if the "burden of sex" can be alleviated. "Sexless people" mioght then have a universal dream come true, peace on earth, instead of present daily need to prove sex prowesses causing global wars and personal greed for power to kill off generations of youth without cease.—M Anderson, 640 Dallas Road.

Demonstrations

The validity of NDP-slanted "demonstrations" outside the legislative buildings can be questioned when one sees the so-called petition against the new ICBC rates being passed around in a beer parlor. It would not take a Philadelphia lawyer to discover just how many of the "protesters" and signers actually owned an automobile.

But we should not complain. At least the protesters are getting fresh air into their lungs. One other point — since the latest protest was held at Friday noon, one can only conclude that the males taking part were either on welfare, unemployment insurance or retired, with a sprinkling of school children thrown in to swell the numbers — Charles Loughridge, 3767 Happy Valley Road.

Lighten Load

During the last election the private insurance companies regaled us with Thanks for the Memory. I can't make up my mind which song is more appropriate for the average Joe today. Thanks for the Memory, for one of the lowest car insurance rates in Canada; or the song: Whose Sorry Now?, for one of the highest rates in Canada?

Pat McGeer tells us that ICBC is in a financial mess, and, in "a state of shock" Premier Bennett tells us that it is hard to find an accountant who is not a Social Crediter. Amen!

I hear a lot of grumbling and groaning. "What can I do?" "We can't do anything." Remember we (and I am using the rhetorical we), put the coalition into power, and we can vote them out again. In the meantime we can protest, protest, protest in any way we can.

Leo Tolstoy said many many years ago: "I sit on a man's back choking him, and making him carry me, and yet assure myself and others that I am sorry for him, and wish to lighten his load by all possible means except by getting off his back."—Anne McMahon, Ladysmith.

Enslaved Nation

I am completely shocked by Solicitor-General Warren Allmand's so-called crime control or omnibus bill. I am angered to find out that he would make owners of firearms scapegoats for crime!

Yes, the "guns-cause-crime" politicians are heading for complete outlawing of firearms and would make mere possession of a firearm a crime. A man very soon now may become a criminal just by sitting at home. He won't have to aim a gun at anybody, mishandle it in any way — just own a gun.

There is an old saying "to enslave a nation, first locate the guns, then disarm it." A disarmed people become very passive. They have to be, they become easy victims to a home-grown tyranny or a foreign despot. No government can tell an armed nation "all elections are suspended."—R. Frederick, 3030 Washington Avenue.

Victoria's Erosion

I find it difficult to agree with Mr. Mayse's rosy visions in the Times Feb. 23 of the new Victoria (But We Like the New Victoria better). Having lived in Victoria's heyday he can afford to be expansive about the present. Although he claims not to peddle nostalgia, (as if it were a suspect commodity) his perception of the city could not help but be coloured by his long association with it. He is comfortable with the townscape because he can call on his memories to flesh out the meanness of the new Victoria. To him it still looks good and for this I envy him. I suspect though he does resent change just a little more than he lets on.

DEMOLITION
. . . Savoy Mansions go down

He admits to the old chestnut that change is inevitable and necessary, and that the outcome in Victoria has not diminished its beauty, character, or quality. The chamber of commerce might buy it, city hall might buy it, the visiting urban refugee might buy it for a few days, but thats not how it is. Victoria has suffered and suffered greatly. Mr. Mayse inadvertently points this out with his personal reminiscences, and ironically, by praising the city as being brisk, young, and less insular he is singing its death knell. Victoria's proudest boast was that it was slow, old and insular. It was a city of taste and tradition that could withstand the ravages of progress. Because it held on longer than most cities before surrendering, it acquired a reputation for eccentricity. Its reputation was its downfall. In the mad scramble by the tasteless and traditionless to gain the respected patina that dwelling in such a place could confer the city lost its soul. Its stately homes decayed or were demolished and replaced by maximum density, schlock-Tudor warrens with ritzy names.

Banks, out of town developers, and a few canny locals began the ongoing process of re-shaping the city core to their specifications. In no particular order flowerboxes disappeared from office window ledges, comfortable old interiors vanished under arborite and acoustic tile, and the age of the fluorescent tube arrived accompanied by the strains of canned music.

Unlike Mr. Mayse, whose visits are infrequent and hardly all-encompassing, I spend most of my life working in the city. I see the day by day erosion of the environment. A few more broken windows in the Crystal Gardens, the disappearance of venerable holly trees as a curve of road is broadened, the hemming in of Christ Church Cathedral as another view is blocked by a highrise, the filling in of more flower beds in the park because of tight money, the plastic globes on the cluster lamps. All small, perhaps silly details, but added up they spell something different than a new, better city.—Thomas R. Palfrey, 3158 Jackson Street.

Reason to Hope

There is a divinity that shapes our ends, rough hew them as we may. Rough, it is, for any man to take on the problems of trying to eliminate a deficit so tremendous that we would have to pay $40 million in interest alone on monies borrowed. This staggering figure would frighten the strongest of stout-hearted men, and it's going to need all the positive help the citizens of the Social Credit party of Canada can give, as individuals, and in a collective united way to pull such a mess out of chaos.

Inflation is only part of a cop-out for such a disaster, supported by vague promises, devious unsatisfactory ways out of the chaos. Press explosions and the dangers of someone else's misconceived idea of a glorious tomorrow. A delusion does not cover up the true facts. Tomorrow is another day. What of today? There is reason now to hope. — Mrs. Alvin Robert, Victoria.

Arrogant Manner

May I have the privilege of an answering letter by Roland Case in the Times Feb. 20 (Repressive Policy) in his reference to the University of Victoria employment policy — Canada first? Let me make it very clear that I am considerably past both the student and faculty age. Nevertheless, I did experience the arrogant manner from an imported university member in August, 1968 — by letter on file — that informed me in no uncertain terms that there was no such thing as a Canadian, except the Indian and the Eskimo.

The phraseology in the letter by Mr. Case somehow makes me think his opinion of Canada is on a par of a global village to be used as a sounding board for other nations' ideology — in culture, history, etc. I have failed to find any nation with a population comparable with our own that has accomplished more in the short time we have. — Len Skelton, 4068 Grange Road.

Professorial

The comments of the head of the philosophy department at UVic on reducing the number of non-Canadians on the staff are interesting. According to your issue of Feb. 19 he says "it stinks."

This apparently is the sort of language that the local successor to Plato and Aristotle finds appropriate for discussing a serious question. It should go a long way toward encouraging undergraduates to adopt a similar lofty tone in their debates. It takes roughly $100,000 of the taxpayers' money to produce a professor. They will be cheered to learn they are getting such good value for their money.

I note further that the professor says he doesn't "know how many outstanding people can be attracted to UVic anyway; outstanding people like to go to outstanding universities." His implied judgment on the present staff at UVic is interesting, and one wonders if he reached it by a sombre contemplation of his colleagues or a ruthless self-examination. No doubt in a subsequent interview he will enlighten us. — Derek Pethick, 5420 Aderley Road.

60 YEARS AGO

From the Times of February 27, 1916

M. A. Macdonald won the Vancouver byelection for the Liberals, giving the party hope for a victory in Victoria in five days time. Harlan C. Brewster, the Liberal leader, is the candidate locally. He commented on Macdonald's victory by stating the result was evidence of "an aroused public conscience in this province . . . a condemnation of the autocratic government we have had in this province for so long." The Conservatives, led by Sir Richard McBride and lately by Mr. Bowser, have been the government in B.C. since 1903. The Tory candidate won the byelection in Rossland.

VICTORIA TIMES, established 1884 is published every afternoon except Sunday by the Times Publishers, Limited, 2621 Douglas Street, Victoria, B.C. Second class mail registration No. 0625. All undelivered copies and notices of change of address to be sent to the above address. The Canadian Press is exclusively entitled to reprint the local news published herein.

The Ministers: Davis

He Hopes to Close Gap Between B.C., Ottawa

By PAT DUFOUR
Times Staff

A combination of candor and caution makes an enigma of British Columbia's minister of transport, communications and energy — Jack Davis.

The Kamloops-born member for North Vancouver-Seymour, backgrounded with an Oxford degree in economics and politics and 12 years as a Liberal member of Parliament, is an expert at politely fielding questions that may probe too deeply into the man behind the minister.

An interview, designed to do this, is granted graciously but is underlined by the monitoring presence of an executive assistant, sitting discreetly in the background.

In language worthy of the Rhodes scholarship which accompanied the engineering degree he received from the University of British Columbia, Davis describes himself as "a hedonistic utilitarian."

Likes to run

In more simple terms this apparently means he sees himself as a pleasure-loving man who believes the "greatest happiness of the greatest number should be the sole end of public action," to quote the Oxford dictionary.

The Liberal-turned-Social Crediter is careful how he now paints his political colors, describing himself as "essentially small 'L' liberal in attitude."

The climate warms a little as he talks about how his energy portfolio has made a commuter out of B.C.'s transportation minister.

He has bought a condominium in Orchard House, a couple of blocks south of the Legislative Buildings, but still spends about half his working week in Vancouver. Most of the pipeline and other companies have their offices in Vancouver and he believes in dealing with them on their ground, rather than in his office.

The man who played on the Canadian men's senior championship basketball team in the 1930s relaxes a little more as the subject turns to his hobbies.

"I enjoy anything like going for a run," he confides, adding he also likes to ski and play "lots of tennis," indulging in the latter three or four times a week.

Prudence is replaced with natural pride when he's asked about the Davis' daughter and two sons. They're all in university and he's quick to report one son plays on UBC's Thunderbird hockey team.

The sentences become more punctuated with pauses as the subject moves to his portfolios and how he intends to handle them.

He sees transportation and energy as inter-related, producers of energy products being the major users of the transportation system. "The biggest thing moving on railways is energy," he says.

The first project he intends to tackle in communications is B.C. Telephone.

"The first single thing is to get B.C. Tel under provincial regulations, rather than federal," Davis asserts. "The rates are now determined in Ottawa. This doesn't mean they're based, necessarily, on a B.C. view, but rather on a relatively detached national view."

He doesn't see the government getting into the electronic business as did his predecessor in the former NDP government, Bob Strachan.

"It's only a personal expression of opinion," he admits, "but I can't see B.C. having a T.V. network for education or any other purpose."

He adds, "We can create film with a B.C. flavor for education and other fields much more cheaply than by duplicating the hardware. To do what Ontario has done and set up a separate agency could be terribly expensive."

Davis describes communications as a "service department, helping to provide a system other departments would want to use."

He doesn't come right out and say so but Davis hints the days of subsidizing the B.C. Ferries are numbered.

"We have the biggest ferry fleet with the lowest fares in the world by a long shot," he cautions. "The English Channel is about the same distance as the Strait of Georgia and the fares are 10 times more."

He says the ability to move from one area to another in the province "is a part of being free" and suggests residents have other means of transportation available, such as the downtown-to-downtown air flights between the Inner Harbor and Vancouver.

Asked about the many retired people on fixed incomes who could never afford such a service, Davis counters with, "We encourage foot passengers (on the ferries) and favor the elderly as well."

He reports a survey ordered by the former government on alternative foot passenger transportation is still being done and findings should be available in a couple of months.

Downtown - to - downtown hovercraft service between Victoria and Vancouver isn't likely. Davis says the distance between the two points and the fares that would have to be charged make such a service too expensive for the average passenger.

A run between Nanaimo and Vancouver is more realistic, says the minister. "In a hovercraft that does 45 miles an hour, that is less than three-quarters of an hour. That kind of service could make sense," he states.

Will his years in Ottawa in the Liberal government, both as fisheries and environment minister, help bring about a better working relationship between B.C. and Ottawa?

Davis thinks they will.

"I think I understand the concerns of the federal government from the Ottawa end of the telescope," he explains, "I know what their reactions are likely to be and, in a way, how far we can go, in attempting to get Ottawa to listen to our problems."

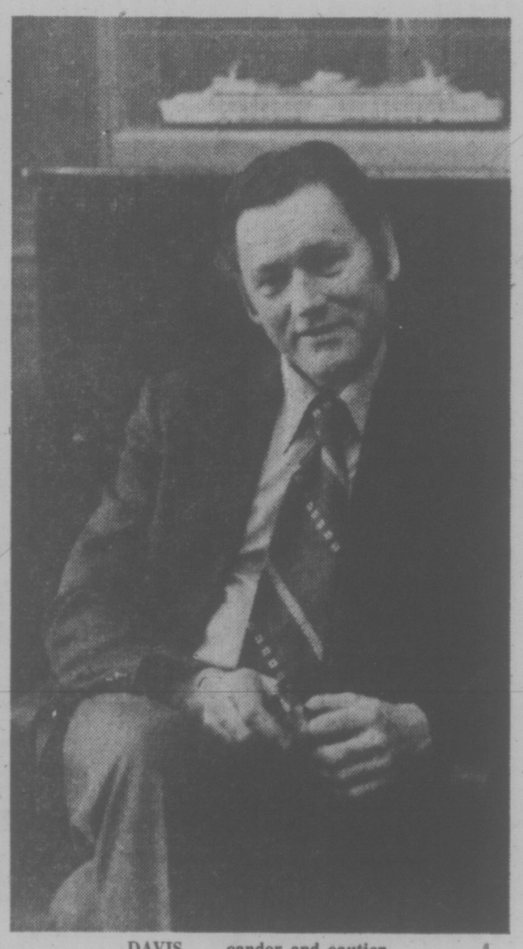

DAVIS . . . candor and caution

Got subsidy

As an example he cites how a phone call from him to federal transport minister Otto Lang recently resulted in a $100,000 federal subsidy for ferry service to remote areas, run by Northland Navigation of Ocean Falls.

Touching briefly on his days as federal fisheries minister, Davis says he intends to continue his policy of facing people with problems head-on.

He attributes the success of negotiations over disputes between west coast salmon troller fishermen and Russian commercial fishermen to the fact he came out and talked with the Canadian fishermen himself and had 30 of them attend the Ottawa negotiations.

"Things were solved far more easily by me going to them and getting them into the act," he said.

It was almost time to ask him what went wrong when he lost his seat in the federal election in 1974.

The question was never popped.

A secretary came in to remind Davis of his next appointment and it didn't seem the right time to throw a verbal body punch.

Davis has that effect. When it comes to political ping-pong, it's hard to throw him a good serve, let alone a curve.

(Third of Series)

Down on Farm in China . . .

By William Shawcross

(Shawcross is a correspondent for The Sunday Times of London who was recently in China. He wrote this report for the New York Times.)

Chang Lee and Tsai Ling are 19-year-old Peking women, now farming in Yenan. They are two of the 12 million middle school graduates sent "down to the countryside" since 1969. Their future, and that of graduates after them, is part of the intense political discussion now taking place in China.

The discussion is, at its simplest, between so-called "radicals" and "pragmatists" over the extent to which the political achievements of the Cultural Revolution should be sacrificed to the rapid economic development of China. At the end of last year, "radical" students in Shanghai and Peking denounced the Minister of Education as a "revisionist" for abandoning the gains of the Cultural Revoltuion. Since the death of Chou En-lai, the debate appears to have intensified.

In 1966, Mao Tse-tung demanded that education be shortened, revolutionized and no nonger dominated by "bourgeois intellectuals." As a result, the universities often dissolved into battlegrounds and were closed. When they reopened in 1970 they were supposed to take in a very different kind of people, for in 1968, Mr. Mao had declared: "It is necessary for young people with (secondary) education to go to the countryside and be educated by the poor and lower middle peasants." The trip was for a minimum of two years but, in most cases, for life. Since then a million students have been sent out from Shanghai alone. The program is politically contentious because it is often resented by parents and children and also by peasants who find the arrival in their midst of so many eager young rhetoricians a trifle tiresome.

In the Jujube Tree Commune outside Yenan there are 32 young townspeople, nine from Peking. Both Chang Lee and Tsai Ling are articulate and explain that they "volunteered" for the assignment because "we realized we had suffered none of the miseries of the old society, living in comfort in Peking."

Their future in doubt.

How far any youngster can "volunteer" for his career is uncertain. But the process was explained by an official at Wusung Middle School, Shanghai: "The state informs the school how many people are needed in agriculture, industry, military affairs or the border region. We then meet the parents and the students themselves to discuss how to distribute the jobs according to the needs of the state. The needs of the state conform to the wishes of the students so that the two things are identical."

Through the program, the population is being redistributed out of the cities (Shanghai's population has fallen by 600,000 in 10 years), the peasantry is being stirred up, and a new official class with a common national background created.

An official of Shanghai's city planning and construction bureau, says many "have been put into leading positions in local government, or in the party branch. Some have even become deputies to the National Congress, or members of the Central Committee of the party."

When the program began the young people were billetted on peasant families. This caused difficulties to both sides and now peasants build special quarters for the immigrants. The youths usually live rather better than the peasants.

The young people spend about half their time working on the farm and the other half giving the peasants political and technical education.

Last October, Hau Kuo-feng, then the Minister for Public Security, now the acting Prime Minister, launched a new program "to emulate the peasants of Tachai." This is the model Maoist village where the peasants have filled ravines and smashed down mountains to create arable land. The campaign was designed not only to "mechanize agriculture" by 1980 but also to strengthen the control of party organizations over the communes. It would clearly draw on both the technical and the political expertise of the youth.

Tsai Ling and Chang Lee say they intend to stay with the peasants permanently, but many of their peers will apply to return to urban life and to universities after two years on the farm. The selection process is now a cause of dispute.

The Cultural Revolution insisted that proletarian consciousness was more important in a university student than intellectual achievement and the first batch of worker-peasant-soldier students selected on that basis graduated in January, 1974. It seems there was disappointment over their progress and, since mid-1974, some teachers and students — in Canton University, for example — have demanded a return to more traditional methods including the examination and streaming of pupils.

Until the beginning of January, the logic of the political changes in China suggested that the "youth to the country-side" program might soon be run down. It was unpopular, the post 1949 population increase was passing. Chou En-lai had proclaimed the need for broad industrialization by 1980, and 12 million young people in the countryside appeared to be enough form the basis of a new official class. But even before Mr. Chou's death the trend towards choosing university students for academic rather than political merit was being attacked on university campuses.

Early last year, diplomats in Peking report, Teng Hsiao-ping, the Deputy Prime Minister, criticized the Cultural Revolution, for the disorder and the frustration it caused. Last fall echoes of this attack began to appear in the political press. But then before Hua Kuo-feng's elevation was announced, Red Flag countered: "A very small number of people regard the Cultural Revolution as a terrible mess and always try to reverse correct decisions already made . . . There is still a small number of comrades who hold some erroneous views on the Cultural Revolution and on the new things which emerged in the revolution." It seems that Chang Lee and Tsai Ling will have to continue to combine technical and political instruction to the peasants, and they may still find their younger school friends coming out to the countryside to join them.

Ephraim Calls the Tune

russell baker

We have received the following dispatch from our political correspondent:

As ordered, I went to New Hampshire. It was covered with snow and presidential candidates. A canny old Yankee codger waylaid me at the border and demanded to be interviewed.

Where could I buy some of New Hampshire's famous cut-rate whisky, I asked. He said I wasn't supposed to ask that; I was supposed to ask how he was going to vote. Nonsense, I said. I knew the answer to that. "Haven't made up my mind yet," he would say. "Us Yankees, you know, like to play the cards close to the chest."

"Anybody besides you live in this state, Ephraim?" I asked.

"How'd you know my name's Ephraim?" he asked with famous Yankee suspicion. For a man full of the famous Yankee shrewdness he was decidedly slow-witted. Didn't he know the entire country had been watching him for weeks being interviewed on television?

★ ★ ★

I beat off a wolf and plodded into the howling lottery slips, coming at last to a typical Yankee snowbank surrounded by men with shovels. They were digging for a Presidential candidate who, they said, had been buried there in a blizzard five days ago.

"Which one is it?" I inquired.

"Don't much matter," they said, with famous Yankee taciturnity.

"Important thing is there's a whole network television crew buried in there with him and we're trying to dig 'em out so they can interview us."

At a small town under a mountain I came upon three Presidential candidates waiting to be photographed with a canny Yankee barber. With Yankee cunning, he jumped me to the head of the line and set his mouth to be interviewed.

I asked which candidate didn't have dyed hair.

"You ain't had much experience interviewin', have you, son?" he asked, with famous Yankee barber's garrulity.

"What you're supposed to say is, 'Who you favor in the Tuesday votin', Ephraim."

"Didn't you try to force an interview on me back at the border?" I asked.

"And then I say, 'Ain't made up my mind yet, son. Us Yankees, you know, like to play the cards close to the chest.'"

I knew all that. Did he think I never watched television or read the papers? Did he think I didn't know that all the voters in this state, all 37 of them, were named Ephraim, and that every last one of them was dying to be asked whom he was going to vote for so he would have the chance to say, "Ain't made up my mind yet, son. Us Yankees like to play the cards close to the chest?"

★ ★ ★

"What's the point of holding a presidential election among 37 people in February?" I asked.

The cold Yankee blue of his eyes warmed in a typical Yankee twinkle. "Helps get rid of a lot of nuisances while the rest of the country's still asleep," he said.

From outside, where the Presidential candidates were waiting to be photographed with him, came screams and howls. He went to the window. "The wolves," he said. "Nothin' to worry about, though. They didn't touch the photographers, and we've got two less Presidential candidates to worry about."

I headed north, looking for reason, and found a presidential candidate and perhaps 50 new people surrounding a skier with a broken leg. The poor wretch was grimacing with pain and having his hand vigorously shaken by the presidential candidate as the photographers snapped their shutters.

"How'd you break your leg, Ephriam?" I asked. He recoiled in terror, apparently fearful that I was another presidential candidate who was determined to try setting his fractured leg for some compelling campaign photographs, and I never learned his story, although when I turned to leave him, he gratefully murmured that he hadn't made up his mind about voting yet since, as a Yankee, he liked to play the cards close to his chest.

★ ★ ★

The farther north I plodded, the more pointless everything became until, at last, I stood at the very peak of Mount Washington with its famous Yankee gales howling down upon the famous cut-rate whisky.

Shouting downwind on a gale that could carry my cry down the notches to the famous Yankee Old Man of the Mountain, I asked, "Isn't this a ridiculous place to choose a President?"

And upwind came back the Old Man's famous stony Yankee voice, barely audible in the gale, replying, "Ain't made up my mind yet, son. Us Yankees, you know, like to play the cards close to the chest."

TORONTO MARKET TRADING

In addition to Canadian Press stock reports, bond and mutual fund prices, market quotations also are supplied by the following firms or agencies: Investment Dealers' Association of Canada, Richardson Securities, Royal Bank of Canada, Pemberton Securities, A. E. Ames and Co., Annet Mackay Ltd., Bongard Leslie and Co. Ltd., Midland Doherty Ltd., and Vancouver Stock Exchange.

TORONTO CLOSING STOCKS
Distributed by CP
Toronto Stock Exchange—Feb. 26

Complete tabulation of Thursday transactions. Quotations in cents unless marked $. z—Odd lot. xd—Ex-dividend. xr—Ex-rights. xw — Ex-warrants. Net change is from previous board-lot closing sale.

Stock	Sales	High A	Low A	Close A	Net Ch'ge A	High B	Low B	Close B	Net Ch'ge B
A.G.F.M	300	245	245	245					
Abby Glen	28550	340	325	330	−10				
Abitibi	58700	$12⅞	12⅝	12⅝	−¼				
Abitbi 7½p	520	$39½	39½	39½					
Abitbi 10	150	$49½	49½	49½	−1				
Acklands	800	$15¼	14¾	$14¾	−¼				
Acklnd 2p	200	$14½	14½	14½	−¼				
Acme Gas	z500	6	6	6					
Adanac M	500	38	38	38					
Advocate	2700	205	200	200	+1				
Afton Min	1600	56½	6½	6½					
Agnico E	10254	$5⅝	5⅛	5⅛					
Agra Ind	1100	$8⅛	8	8	−⅛				
Albany	32850	35	34	34	−½				
Alf East G	9325	$10¼	9⅞	10	−¼				
Alt Energy	4049	$10	9⅞	10	+⅛				
Alta Gas A	17843	$13⅞	13⅛	13½	+⅛				
Alta G E p	100	$20¼	20¼	20¼					
Alta G F.	840	$25⅞	25	25⅛					
Alta Nat	725	$26¼	26¼	26¼	+¼				
Alcan	23605	$25⅝	25¼	25½	−⅛				
Algo Cent	300	$13¾	13¾	13¾	+⅛				
Algoma St	2638	$27⅛	27	27	−⅞				
Allarco Dv	z50	59½	9½	9½					
Alliance B	300	385	380	380	−10				
Alminex	1390	$5⅛	5½	5⅛					
Almin 4½ p	z20	$37¼	37¼	37¼					
Alum 3rd p	950	$27⅞	27⅞	27⅞					
Am Bonza	2800	315	300	310	−10				
Am Larder	15200	20	16	19	−8½				
Andres W	1500	$10⅛	10⅛	10⅛	−¼				
Ang CT 4½	150	$22⅞	22⅞	22⅞	+¼				
Ang U Dev	4300	105	101	102	+1				
Aquitaine	2076	$22¼	22⅛	22½	+⅛				
Arbor C	z150	77	77	77					
Argus	z100	$30	29¼	29¼					
Args 250 p	z18	28	28	28					
Asamera	4200	9½	9	9	−¼				
Asbestos	3176	$26½	26½	26½	−¼				
Ashland C	2368	$10⅛	10⅛	10¼	−¼				
Asoc Porc	z9	60	60	60					
Atco A	5850	$14	13¾	13¾	−¼				
Atlas Yk	3000	8	8	8	−1				
Autolec I	1000	55	55	55					
Ato Hard A	100	$13⅝	13⅝	13⅝	−¼				
BC Sugar A	300	23	23	23					
BP Can	4880	$11½	11¼	11⅜	+⅛				
Bad Boy	43732	415	415	415	+5				
Banister C	800	8⅝	8⅝	8⅝	−⅛				
Bank BC	604	$23½	23⅛	23⅛	−⅛				
Bank Mtl	22103	17	16⅞	16⅞	−⅛				
Bank N S	4468	$42⅞	41½	41½	−⅜				
Bankeno	8600	259	242	245	−14				
B Cdn Nat	415	$16½	16½	16½					
Bartaco	1000	195	195	195	−5				
Bary Expl	500	55	55	55					
Becker B p	860	58½	8¼	8¼					
Bell Canad	26471	546¼	45⅝	45⅝	−1⅛				
Bell A pr	z76	45½	45½	45½					
Bell B pr	625	46	46	46	−1⅛				
Bell C pr	250	$25½	25¼	25¼	−⅜				
Bell D pr	350	50	50	50	−½				
Bell 2.28	3115	$26⅛	26¼	26¼	−⅛				
Bell Can W	68450	365	325	334	−⅝				
Beth Cop A	1465	$13¾	13½	13½					
Bi Hawk	1000	27	27	27					
Black P A	100	470	470	470	+35				
Blakwod A	400	$7	6¾	7	−¼				
Block Bros	2830	405	400	405	−5				
Bombrdier	165	300	300	300					
Border C	200	220	220	220					
Bovis Cor	2800	104	102	102	+2				
Bow Valy	14740	$17⅞	16⅛	16¼	−½				
Bowater	100	365	365	365	+25				
Bralor Res	1800	257	253	255					
Bramalea	7275	57	6⅞	6⅞	+¼				
Brameda	18300	198	186	186	−3				
Brascan A	11454	$12¾	12½	12½					
Brenda M	3400	6½	6¼	6¼	−¼				
Bridger	16483	55	475	475					
Bright A	100	$9¼	9¼	9¼	+¼				
Britco	z25	395	395	395					
BC Forest	1706	$22¼	22¼	22¼					
BC Pack B	z80	$17½	17¼	17¼					
BC Phone	2200	$12⅛	12	12⅛	−¼				
BCPh 4¾ p	z15	48	48	48					
BCPh 6.80	200	$17½	17½	17½	−½				
BCP 10.16 p	900	$25⅞	25¾	25¾	−¼				
Broul Reef	500	27	27	27					
Brunswk	3000	460	455	455	−5				
Budd Auto	450	6¾	6⅞	6¾					
Bulora Cor	10500	43½	42	43					
Bulora rt	28900	1	½	½	−½				
Burns Fds	315	$11¼	11¼	$11¼	−⅛				
C									
CC Yachts	325	290	285	285	−5				
CAE A	3825	$11½	11	11¼	+¼				
CFCN	1000	8⅞	8½	8½	−¼				
Cad Frv	5300	$10¼	10⅛	10¼	+¼				
Cad Frv A	z20	16	16	16					
Cal Pow A	2825	$28⅞	28¼	28⅜					
Cal P 5.40 p	z10	583¾	83¾	83¾					
Calvrt Dis	1000	160	160	160					
Calvert	12500	20	18	18	−2				
Cam Mine	19250	42	41	41	−2				
Canalta	4170	510	9¼	10	+⅛				
C Chib A	1560	405	405	405	−5				
Camp RL	1210	$25⅞	25½	25⅞	−¼				
Campau A	822	$5¼	5½	5½					
Campau 7p	400	$7⅞	7⅞	7⅞					
Can Cem L	3389	$10¼	10¼	10¼					
Can Dev p	654	$100¼	100¼	100¼	+⅛				
C Ncr West	1300	$5¼	5⅛	5⅛	−⅛				
C Pakrs C	9400	523	22¼	22¼	+¼				
Can Pecm	11400	$19¼	19⅛	19⅛	−⅛				
C Safway p	z5	$79⅞	79⅞	79⅞					
Cs Pete	20922	385	365	370	−10				
C Tung	900	300	290	300	+15				
C Cablesy	5601	$16½	16	16	−½				
C Cable w	2344	205	190	190	−20				
Cdn Cel	3950	57½	7¼	7¼	−¼				
CC Man A	800	524	24	24					
C Curtis	2000	50	50	50					
C Ex Gas	14900	340	330	335	−5				
C Hidrogas	4500	98	95	95	−5				
C Homestd	6475	6⅛	6	6	−⅛				
C Hydro	7360	5⅞	7¼	7¼					
Cl Bk Com	17730	$27⅞	27½	27⅞	+⅛				
CIL	1448	$23¼	23½	23½	−¼				
Cl Powr A	272	516	16	16					
C Lencour	z250	9	9	9					
C Malart	16200	37	33	35	−2				
C Manoir	6900	55	490	490	−5				
C Marconi	1602	470	460	470	+10				
C Merrill	4700	$6½	6⅛	6½	+⅛				
C Occdental	2200	$12⅞	12⅝	12⅝	−⅛				
CP Inve	11235	$20½	19¾	19¾	+⅛				
CP Inve pr	1005	540	39¼	40	+⅛				
CP Ltd	22431	517	16⅛	16⅛	−⅛				
CPL A p	397	5⅞	8⅛	8⅛					
C Reserve	2300	405	400	400	−5				
Cdn Sup O	112950	$43¼	42	42	−2				
Cdn Tire	100	$47½	47½	47½	−½				
Cdn Tire A	4444	552¼	51	51⅛	−⅛				
C Utilties	4430	$11¾	11½	11½	−⅛				
C Util $1.25	z30	$23¼	23¼	23¼					
CU 10¼	100	$26¼	26¼	26¼					
C Util w	8300	375	365	365	−15				
C Vickers	z10	$16¼	16¼	16¼					
CWN G 4 pr	100	58½	8½	8½					
CWN 5½ p	200	$11¼	11¼	11¼	+¼				
Candel Oil	150	513	13	13	−¼				
Canron	1850	$22⅞	22	22¼	+¼				
Capit Div	4500	36	36	36					
Carfax	1000	$6¼	6¼	6¼	−¼				
Carl OK	10250	375	360	370	+5				
Carl A p	100	$21⅝	21⅝	21⅝	+⅛				
Carl B p	z50	$24¼	24¼	24¼					
Carma A	550	$10¼	10¼	10¼					
Carrier JD	425	175	175	175	+5				
Cassiar	2400	58	7⅞	8	−⅛				
Cassidy L	200	420	420	420					
Celanese	75700	56¼	6	6⅛					
Celan 175 p	250	517	17	17					
Cent Pat	z3200	95	92	92	−3				
Chieftan D	3850	59⅞	9⅝	9⅝	−⅛				
Chimo	2200	101	100	100					
Chromaco	z10	200	200	200					
Chrysler	42904	$18¼	17⅞	17½	−⅛				
CHUM	150	57½	7⅝	7⅝	+⅛				
Coch Will	7100	39	37	37	−2				
Cockfield	2800	450	445	450	+5				
Coin Lake	2000	11	10	11					
Coldstm	z518	55	50	55					
Coles Book	z75	58⅛	8⅛	8⅛					
Comb Met	15666	18	16	16	−1				
Cominco	10648	538	37⅛	37⅛					
C Holiday I	2305	350	350	350					
C Hms A p	300	519	18⅞	18⅞	+⅞				
Compro	150	460	460	460					
Conduit A	200	325	325	325	+5				
Coniagas	3000	55	53	55	−4				
Con Chm A	1400	56	5⅞	6	+⅛				
Con Bath A	16017	537	35½	36¼	+1⅛				
Con Bath B	200	$35½	35½	35½					
Con Bath p	100	$17	17	17					
C Bath 68 w	8810	$17½	16¼	17	+½				
Con Bldg	1810	251	250	250	−1				
Con Faroy	3906	345	330	330	−15				
C Marben	8600	38	35	35	−1				
C Morisn	13600	160	157	160	+2				
Cons Pipe	700	350	350	350	+20				
C Rambler	1700	170	161	161					
C Rexspar	18934	77	72	77	+3				
CRxp r	49022	8	7	9	+1				
Con Textle	200	215	215	215	−5				
Con Distrb	4600	395	385	390					
Cons Gas	11163	$12⅞	12⅝	12⅝	−⅛				
Con Glass	100	$15¼	15¼	15¼	+½				
Control F	131	300	300	300					
Conwest	2700	405	390	390					
Cooper C	z5	305	305	305					
Copeland	200	190	190	190	−5				
Cop Fields	200	121	121	121	−4				
Corby vt	400	$17⅞	17⅞	17⅞	+⅛				
Cornat Ind	1700	465	460	460	−10				
Coseka R	44451	365	350	355					
Costain R	275	9¾	9¼	9½					
Costin R w	400	345	335	335					
Craig Bit	100	400	400	400					
Craigmt	3600	557	54	54	−⅛				
Crain R L	250	$11⅞	11½	11½	+⅛				
Crestbrk	3050	460	450	450	−10				
Cutland	1120	15	15	15					
C Zellrba A	138	18	18	18					
Crush Intl	3875	$11½	10⅞	11⅛	−⅛				
Cuvier M	1500	100	95	100	+7				
Cygnus A	200	55⅞	5⅞	5⅞	+⅛				
Cyprus	1800	59¼	9⅛	9¼	−⅛				
D									
Dalmy A	100	$10½	10½	10½	+⅛				
Daon Dev	10380	573¼	7½	7⅞	−¼				
Daon A	1900	57	6¾	7	+¼				
D Aragon	z60	15	15	15					
Decca R	6300	55⅞	485	5	−⅜				
Delhi Pac	1025	8	8	8					
Denison	1194	562¾	62	62	−¼				
Dicknsn	3000	56	5¼	5⅞	−⅜				
Doman I	1700	$10¼	10⅛	10¼					
Dome	975	$39⅞	39	39⅞	−⅛				
Dome Pete	5100	535	34⅛	34⅛	−⅛				
D Bridge	9030	$35¼	34	34	−½				
D Citrs A	100	$5¼	5¼	5¼	+½				
D Explor	3400	25	24	24	−1				
Dofasco A	2520	$28¼	28	28					
Dofasco p	z50	553¾	53¾	53¾					
Dom Lime	200	$10½	10½	10½	+¼				
Dom Store	425	$17¾	17¾	17¾	−⅛				
D Textle A	1315	59	8⅞	8⅞					
Domtar	14276	$25⅞	25¼	25⅛	−⅛				
Douglas L	600	250	240	250	+19				
Dr Mc C A	650	$15¼	15	15					
Du Pont	300	$21½	21½	21½	−⅜				
Dustbane	300	56	6	6	−½				
Dylex L A	2624	58	7¾	7¾	−¼				
E-L Fin	1000	56¼	6⅛	6⅛					
East Mal	5618	211	207	210	+3				
East Sul A	1465	155	155	155					
Econ Inv	350	514	14	14	+¼				
Ego Mines	34600	75	71	74					
Electro A	400	490	490	490					
Elks Stors	650	56⅞	6¼	6⅛					
Emco	820	59⅞	9⅝	9⅞	+⅛				
Emco w	400	385	385	385					
Extndcar	3247	56½	6	6½	+¼				
Falcon C	5875	58⅛	7⅞	7⅞	−⅛				
Falcon	885	$34½	34¼	34½	+¼				
Fed Ind A	600	56⅛	6⅛	6⅛					
Fed Pion	1003	$24½	24	24					
Fed Pion P	150	594	94	94					
Fields S	100	59⅞	9⅞	9⅞	−⅛				
Finning T	1100	$13¼	13¼	13¼					
F Mar	z500	42½	42½	42½					
Foodcrp Lt	1700	275	265	265	−20				
Foodex S	1900	420	400	415					
Ford Cnda	100	584	84	84	+1¾				
F Seasons	200	350	350	350	−25				
F Season w	100	140	140	140	+2				
Francana	200	58	8	8					
Frobex	500	10	10	10					
G.E.H. Steel	200	56⅛	6⅛	6⅛	−⅛				
GSW C pr	z50	590	90	90					
Gaz M 66w	1000	20	20	20	+2				
Gen Baker	100	55¼	5¼	5¼	−¼				
G Distrb A	1900	18¾	8¼	8¼	+⅛				
GMC	2158	566	65¼	66	+1¼				
Genstar L	6546	224	22⅞	22⅞	−¼				
Gnstar L w	12750	59⅞	8¾	9	−¼				
Gesco Dis	100	435	435	435	+5				
Gnf Mascf	22225	179	171	171	−9				
Goldlund M	16000	23	22	22	+4½				
Goodyear	z50	13¼	13¼	13¼					
Grandoc	4200	165	161	161	+1				
Gt Oil Gas	340	55½	5⅛	5½					
G L Nickl	1500	88	85	85	−5				
G L Paper	1710	$28	27½	27¾	−¼				
GL Pap w	600	57½	7½	7½					
GN Fin	3260	121	118	118	−7				
Gt W Life	1644	556	55⅞	55½	+½				
Gt West S	3300	56⅞	6¼	6¼	−¼				
G West wt	100	250	250	250	−5				
G Goose A	1050	55⅞	5¼	5¼	−¼				
Greyhnd	1410	$19¼	19¼	19¼	+⅛				
Guar Trst	3542	$7⅞	7½	7⅞	+⅛				
Gulf Can	14959	$32¼	31¼	32	−¼				
Gulfstrem	6200	34	31	32	−2				
H									
Halifax D	400	235	230	235	+5				
Hambro C	1500	265	255	255					
H Group A	300	55	5	5					
Ham Tr	1000	$12⅞	12⅞	12⅞	−⅛				
Hardee	1700	100	100	100					
Hard Crp A	1410	56⅞	6¾	6¾	+⅛				
Harlequin	336	59½	9½	9½					
Harris J S	950	455	450	450	−10				
H Wood	10100	110	96	98	−7				
Hawker S	4060	58⅛	7¾	7¾	−⅜				
Hayes D A	900	58	7⅞	8					
Hedway C	1100	325	325	325	+5				
Hollinger A	1500	32	32	32					
Homlite A	13883	$34⅞	34¼	34¼					
Home B	300	$30½	30¼	30¼	+¼				
Hud Bay A	2955	$18¼	18½	18⅜	+⅜				
H Bay Co	2100	$18¼	18½	18¼					
HB Oil Gas	710	$40¼	39¼	39⅞	−⅛				
Hur Erl A	3270	$26½	26¼	26¼	−¼				
Hur Erl 7¼	1525	$21¼	20⅞	21¼	+⅜				
Husky Oil	8979	$21¼	20⅞	20⅞	−⅜				
Husky E w	200	56½	6½	6½	−¼				
Hy's Ltd	300	280	275	275					
IAC	2630	$20⅞	19¾	19¾	−⅛				
ITL Ind	2100	125	110	110	−16				
IU Intl	21054	$10⅞	10⅜	10⅜	−⅜				
IWC Com	1400	181	180	181	+1				
Imasco A	1770	$27½	27½	27½					
Imp Oil A	5794	525	24⅞	24¼	+½				
Indal	850	$13¾	13¾	13¾					
Indusmin	z28	59⅞	9⅞	9⅞					
Inexco Oil	200	59⅞	9⅞	9⅞	+⅜				
Inglis	350	$13⅞	13	13					
Inland Gas	736	59⅞	9⅞	9⅞	+⅛				
Inland G p	200	$10⅞	10⅜	10⅜	+¼				
Inter-City	7650	55⅞	5	5	+10				
Inter C B p	250	$15½	15½	15½					
Inter C B w	5000	299	291	295	+4				
Intrmetco	4400	57⅞	7½	7½	−⅛				
IBM	133	$255½	254½	255½	−1½				
Int Mogul	4275	300	295	295	−10				
Inco A	14282	532	31¼	31¼	−¼				
Inco B	2113	−$31¼	31⅛	31⅛					
Interpol	700	513	12¼	12¼					
Intpr Pipe	5150	$13⅞	13⅞	13⅞	+⅛				
Int Pipe w	9175	51	48	48	−4				
Ipsco	550	$15⅜	15¼	15¼	−⅛				
Inv Group	100	57⅞	7⅞	7⅞	−½				
Inv Grp A	2330	57⅞	7⅞	7⅞	+⅛				
Inv Grp 5 p	200	$14⅞	14¼	14¼	−⅛				
ISO	2100	118	117	117	−3				
Ivaco A	200	59⅞	9⅞	9⅞	−⅛				
Jannock	14750	55⅞	5⅞	5¼	+⅛				
Jannock B	z75	$11⅛	11⅛	11⅛					
Jannock D	3112	55⅞	5¾	5⅞	+⅛				
Jorex Ltd	4000	21½	21	21	−½				
Joutel	1500	36	36	36					
Kaiser Re	12219	$11¾	11½	11½	−¼				
Kaiser wt	7300	58⅞	8⅛	8⅛	−⅛				
Kaps Tran	3400	222	220	220	−11				
Keen Ind	800	350	340	340	−10				
Keeprite B	200	56⅞	6¼	6¼	−¼				
Kelsey H	z100	510	9¼	10					
Kenting	700	511	11	11	+¼				
Kerr A A	980	$11⅞	11¾	11⅞	+⅛				
Koffler A	5000	470	460	470	+5				
Koffler A p	100	57¼	7¼	7¼	−¼				
La Luz	250	57¼	7¼	7¼	+¼				
La Vrndr A	100	55¼	5¼	5¼	+40				
Labatt A	900	$18¼	18	18					
Labatt A p	825	518	18	18					
Lab Min	985	$31½	31	31½	+½				
Lacana	7580	400	385	395					
Laidlaw A	5050	57⅞	7½	7⅞					
Laidlaw B p	300	56¼	6¼	6¼					
LOnt Cem	6907	410	405	405	−5				
L Shore	z20	240	240	240					
Lakehead	22500	26	25	25	−1				
Langis	2000	8	8	8	−1				
Laurasiк	1000	44	44	44	−1				
Lau Fin	1050	57⅞	7¼	7¼	+⅛				
Lau P 1.25	z30	514	14	14					
Leigh Inst	4100	265	250	250	−5				
Leons Frn	200	510	10	10					
Levy A pr	200	55½	5½	5½	+⅛				
Lincoln Tr	z50	511	11	11					
LL Lac	200	150	150	150	−5				
Livingsto	1201	514⅛	13½	13½					
Living w	3999	59½	9⅛	9⅛					
Lob Co A	550	55⅞	5¼	5⅜	−⅛				
Lob Co B	318	55½	5⅜	5½					
Lob Co pr	450	$23½	23½	23½	−¼				
Lob Ltd Ap	100	$14½	14½	14½					
Lob Ltd Bp	100	$15¼	15¼	15¼					
Lochiel	200	110	110	110	−2				
Loeb M	1130	300	310	310	+10				
Lost River	4400	255	250	250					
Lytton M	2800	78	77	78	−1				
M									
MDS Helth	2400	295	285	285	+95				
MEPC	900	$5¼	5½	5¼	+⅛				
MEPC w	700	65	65	65	−5				
MICC	2300	511⅞	11⅞	11⅞					
MTS Inter	2400	27	25	25	−1				
Maclern A	200	$30½	30½	30½	+1				
Maclean P	100	$30¼	30¼	30¼	+¼				
MH Cable	175	58¼	8¼	8¼	−¼				
Mclan H A	10500	59¼	9	9¼	+¼				
MB Ltd	7075	$23⅞	22⅞	22⅞	−¼				
Madeline	6436	223	215	218	−8				
Madsen	500	50	50	50	−1				
Magna Int	200	$13⅞	13⅞	13⅞	+⅛				
Magneson	400	215	210	210	−5				
Magnetcs	2000	60	60	60	−2				
Maher pr	300	56	6	6					
Malsin Ii	100	355	355	355					
Majstc Wil	6150	295	276	276	−19				
Major H D	300	480	475	480					
Man Bar	3500	84	83	84	+2				
M Lf Mills	100	$27⅞	27⅞	27⅞	+⅛				
Marcadia	z66	9	9	9					
Maritime	515	516	16	16					
Mar T 940	100	510	10	10	−⅛				
Markboro	110	513	13	13					
Markel F	300	375	375	375					
Martin	15000	13	13	13	−½				
Mass Fer	42426	$28⅞	27½	27½	−¾				
Mas F 2.50	625	526	25¼	25¼	−⅜				
Matgmi A	3600	$16½	16¼	16¼					
Mc Adam	17200	47	46	46½	−½				
Mc Intyre	830	545¼	45¼	45¼					
McLaghln	100	$9½	9½	9½					
Melton R E	1800	405	400	405	+5				
Mentor	200	165	165	165					
Mercantil	3536	515	15	15⅛	−⅜				
Merland E	20000	290	270	280	−13				
Met Stor A	200	$15½	15½	15½					
Met Trust	225	515	15	15	−½				
Mindamr	2000	18	18	18					
Minri Res	2000	105	100	100	−15				
Molson A	1600	518⅞	18¼

12 Bridges to Power Project

MONTREAL (CP) — Twelve specially-designed bridges, capable of carrying 500-ton trucks, have been built along the 450 mile access road to the massive James Bay hydroelectric project in northwestern Quebec.

Gilles Dupaul, of Desjardins and Sauriol and Associates, consulting engineers for the $18-million project, told the Canadian Structural Engineering Conference that the huge trucks will carry transformers and turbines to the LG-2 dam site.

These electrical components will be transported 500 miles by rail from Montreal to Mataganni and then loaded on 500-ton Euclid trucks.

The latest estimated cost of the LG-2 project, given by publicly-owned Hydro-Quebec, is about $12 billion.

Construction of the $200-million all-weather road, stretching from Matagami to the LG-2 site and the town of Fort George on James Bay, began in 1971 and was finished in late 1974.

The bridges were built in Montreal and Sherbrooke, Que., and transported from Matagami by winter roads, during the two or three coldest months of winter when the ground was hard enough and rivers were covered by thick sheets of ice.

The bridges were then assembled on location, Dupaul said, adding that despite the rigorous climate, poor drainage and soil conditions in the region the bridges were completed on schedule.

The specifications set by the James Bay Development Corp. for the project called for a minimal maintenance. Keeping in mind the stress the bridges would have to bear, Dupaul's firm decided to use a new type of steel for the project.

Called G40.21 GR 50A, the grade of steel chosen is capable of bearing more stress than conventional steel, has a higher resistance and is non-corrosive. It does not require painting.

Dupaul said this new steel will also stand up to the extreme temperatures in the James Bay region, which dip as low as —40 C.

He said the road also will facilitate extraction of the mineral and forest resources of the region.

GOLD QUOTES

LONDON (AP) — Thursday's closing gold prices in U.S. dollars per ounce: London $132.00; Paris — $133.75; Frankfurt — $132.25; Zurich — $132.37; Hong Kong — $130.99; Beirut — Closed.

SILVER QUOTES

THURSDAY

Closing basic price of 1,000-ounce certificates in the Victoria area $4.17 U.S. bid per troy ounce and $4.18 asked. Previous day $4.14 and $4.20.

VSE APPLYING FOR POWER TO REGULATE BROKERS

VANCOUVER (CP) — The Vancouver Stock Exchange is applying to the legislature for stronger powers to regulate the conduct of its member brokerage houses, exchange president Cyril White said Wednesday.

The application stems from an incident in which a brokerage house re-hired a stock salesman whose licence had been cancelled by the superintendent of brokers. In order to bypass the regulations, the ex-salesman was rehired as a clerk. The VSE passed a new rule which in effect gave it control over the employment of clerks.

The brokerage house appealed to the corporate and financial services commission which overruled the VSE.

The decision of the commission is being appealed to the B.C. Court of Appeal.

White said: "We feel very strongly that if we can't regulate our members, how are we going to protect the public?"

Legislative authority to regulate VSE members would be granted through an amendment to the Vancouver Stock Exchange Act.

In ruling against the exchange in its decision last December, the commission said it took "no satisfaction" in reaching a conclusion the effect of which is to place obstacles in the way of a wholly creditable attempt by the Vancouver Stock Exchange to match its conduct to its aspirations." It found, however, that under the act the exchange didn't have the power to act as it did.

In making its application to the legislature the exchange will seek a few more revisions, mainly "housekeeping" matters to clarify the exchange's legal right to belong to national organizations such as the National Contingency Fund, and to operate subsidiaries such as its curb exchange.

Toronto Most Active

THURSDAY

Vol.		Close	Chge.
75700	Celanese Canada	6⅛	Unch.
58700	Abitibi	12⅛	— ¼
56794	Imperial Oil A	24¾	+ ½
43732	Bad Boy Appl	4.15	+5¢
42904	Chrysler	17½	— ⅞
42426	Massey-Ferguson	27½	— ¾
28550	Abbey Glen	3.30	— 10¢
26471	Bell Canada	45¼	—1⅛
25737	Norcen Energy	13¼	— ⅜
23605	Alcan Aluminum	25½	— ⅜

GROUP AVERAGES

Banks	308.99	—5.20
Beverages	294.89	—0.38
Chemicals	139.97	—0.96
Communications	395.38	+5.50
Const mat	190.20	—0.49
Food process	286.68	+1.75
Gen manu	188.65	+0.58
Ind mines	129.52	—1.88
Merchandising	377.40	—2.12
Oil refining	206.49	+1.13
Pap-for prod	125.35	—1.00
Pipelines	175.84	+0.76
Real estate	166.70	+1.69
Steels	221.09	—1.11
Trust and loan	255.85	+2.24
Utilities	145.41	—3.01
Miscellaneous	138.93	—1.58

Up 7, Down 10.

ALBERTA

THURSDAY

Stock	Sales	High	Low	Close	Net Ch'ge
Abacus	100	$15	15	15	—
Alta Energy	400	$10	10	10	
Antares	1000	45	45	45	+10
Brett Oils	5000	3½	3½	3½	
Commercl	3800	10	10	10	
Cord Inter	9481	$13¾	13¼	13½	+ ½
Cord wts	100	5½	5½	5½	+ ⅜
Duke	9000	65	60	64	+4
Jetak	7500	145	142	145	—5
Knobby Lk	12000	50	50	50	
Lariat	1000	35	35	35	+3
Nemco	2200	210	205	205	—5
Norex	141862	43	42	42	—3
Northrim	34150	145	130	145	+5
Oilex	1000	97	97	97	—8
Petroquest	900	365	355	355	
Plains	12500	20	20	20	
Sackville	5000	43	41	43	—3
Savanna	3000	50	50	50	
Sparrow	2500	105	105	105	

Total volume 252,593

Deduction Vetoed

OTTAWA (CP) — The finance department several times considered allowing a mortgage interest deduction from income tax but each time rejected the idea, finance minister Donald Macdonald says.

In a written Commons reply to Bob Brisco (PC — Kootenay West), the minister said one cause for rejection was the high cost to the government of allowing such deductions.

Another reason was that it would increase the demand for borrowed money, thus driving up interest rates.

Yet another reason, said Macdonald, was that such a deduction would disriminate between those who have mortgages and those who do not.

MUTUAL FUNDS

THURSDAY

CMFA Members	
AGF Group	
Amer Grwth	4.68
Cdn Gs Egy	12.69
Cdn Sec Gth	5.25
Cdn Trusteed	4.47
Corp Invest	5.52
Corp Inv Stk	4.78
Gwth Equity	5.91
Japan	7.46
xMoney Mkt	10.08
Special	3.07
All Canadian Gr	
Compound	5.37
Dividend	5.79
Northrn Egy	3.34
Revenue Gth	3.44
Venture	2.94
4000	3.78
Calvin Bullock Gr	
Acrofund	1.15
CIF	4.50
Eaton Group	
Commwth	13.90
Growth	9.18
Income	4.47
Internatnl	6.79
Leverage	3.78
Venture	3.33
Viking	5.27
Guardian Group	
Enterprise	.84
GIS Comp	9.17
nGIS Income	2.87
yGrowth Fd	8.75
North Amer	3.40
Mutual Acu	5.52
Mutual Inc	4.67
Sec Income	9.46
yWorld Egty	5.36
Investors Group	
yGrowth	11.61
yInternatnl	5.80
yJapan	8.10
yMortgage	4.79
yMutual	5.45
yRetiremnt	5.66
yProvidt Mp	7.21
yProvidt Stk	5.22
Nat Res Gth	**3.80**
Planned Invest Gr	
Canada Cum	5.08
Canada Grth	6.25
Pld Resourcs	4.12
Pld Sec Inc	5.33
Taurus	4.22
Pref et Revenu Gr	
Americain	9.08
Canadien	6.73
Retraite	6.18
Prevest Mut	7.09
Prudential Gr	
Growth	5.84
Income	5.05
Savings Invest Gr	
American	9.08
Canadian	6.73
Retiremnt	6.18
United Bond Shr	
yRoyFund	6.33
yRoyPfd Inc	5.00
United Group	
yAccumula	4.23
yAccumu R.	4.53
yAmerican	1.26
yHorizon	2.04
ySecurity	4.55
yVenture	2.68
yVenture Ref	4.07
Universal Gr	
Save Equity	8.27
Save Income	5.10
Non Members	
Assoc Inv	5.46
yBeaubran	4.70
yBoll TremE	6.23
Cdn S Alr Gd	4.33
Canagex Gr	
yBond	9.21
Fund	9.68
Internatnl	8.09
yMortgage	10.13
yCapital Gth	10.59
xChase	6.84
CML Group	
Growth	6.78
Intl Energy	2.38
Intl Gth	4.68
Intl Income	3.29
Univest	5.44
xComp Cap	4.41
Desjardins Gr	
Canadian	7.64
yHypothec	4.23
yInternatl	7.31
yObligatns	4.79
Quebec	3.60
PEP	2.21
nySpec	4.60
Dixon Krog	6.01
yDomin Comp	6.63
Dreyfus Group	
Inc	11.59
Internatl	12.67
nExecutv Can	6.12
nExecutv Intl	1.64
xFid Trend	21.48
yHarvard	6.05
Heritage	1.98
Industrial Gr	
Indust Amer	2.14
yIndust Div	6.30
Indust Eq	5.20
Indust Grth	16.21
yIndust Inc	10.43
yIndst Pens	20.96
ITCO	5.14
Keystone Gr	
Canada	.88
Cus K-2	5.66
Cus S-1	19.05
Cus S-4	3.66
Polaris	3.67
xLex Rsrch	14.81
xMashata	2.84
Marlborough	4.79
Natrusco	14.32
NW Group	
Canadian	4.82
Equity	6.85
Growth	5.18
xOne Wm St	14.31
xOppenhmr	6.47
Pemberton Gr	
nPacific Div	5.39
nPacific Inc	3.69
nPacific Res	2.74
nPacific Ref	5.04
nPacific US	4.60
PHN Group	
yBond	11.01
yCanadian	8.20
yFund	14.89
yPooled	29.48
nyRRSP	11.82
PMF Managmnt	
ynPension M	6.41
ynXanadu Fd	3.67
Principal Gr	
Collective	5.93
Growth	4.24
Venture	2.79
yPutnam	10.40
SCOTIA Group	
Scotiafund	.97
Mtge Inc Tr	.99
Sterling Eqty	6.01
xTech	7.12
Temple Gth	9.35
Trans Canada Gr	
A	5.49
C	11.02
Special	4.42
Vanguard	5.88
Western Grth	4.83

LONDON

LONDON (CP) B —Closing stock quotations in new pence unless pounds are indicated: x indicates that quotation includes dollar premium based on lastest conversion rate: Associated Brit Foods 61½, Babcock and Wilcox 74, Bass Charrington 105, BICC 119½, x-Blyvoor 470, Boots 136, Bowater 193, Brit Am Tob 357½, Brit Assets Trust 48½, Boc International 63½, Brit Petroleum 584½, x-Broken Hill Prop 446½, x-Buffels 10½, x-Canadian Pac 12¼ stgx, x-Charter cons 140½, Cons gold 166½, Courtaulds 155, De Beers 227½, Distillers 145¼, Dunlop 85, x-F.S. Geduld 18¼, EMI 25, IGGaxo 367½, Grand Metropolitan Hotels 83¼, Gr Uny Strs 216, Guest Keen 315½, Hawker Siddeley 421, Hoover 327½, IC 1381. Imp Tob 77¾, Judge 32, x-Kloof 520, Marks and Spencer 106, Metal Box 285½, x-Minorco 172½, x-Phillips 930, Plessey 80, x-Poseidon 95¼, Rank A 155½, Rio Tinto Zinc 182, Roan Consol 152½, Sel Trust 485, Second Scott Inv 80½, Shell T and T 381½, Tanganyika 154, Thomson 246, Thorn 268, ube Investments 338, Ultrama 184½, Unilever 438, x-Union Corp 277½, x-Vaal Reef 15¼, Vickers 170, x-Western Deep Level 11¼, x-Western Driefontein 25⅛, x-West Mines 94¼, Woolworth 71, W. Holding 22, x-Zambian Copper 31.

Bonds: Brit Transport 49⅜, Brit Cons 18⅝, Treasury 08-12 41½, War Loan 26 13-16.

BONDS

THURSDAY

(STREET PRICES)

Comm Pap — 9¼; Day money — mod. 8¾; Call — mod. 9¼; Short Cdas — quiet, off ⅛; 8½ Dec. 15-78 100.25-35; Mid Cdes — quiet, off ⅛; 4½ Sept. 1-83 77¼-78; long Cdas — quiet, off ⅛; 10 Oct. 1-95 102¼-½; Prov. — quiet, off ⅛; Ont Hyd 10¼ Jan. 29 01 101⅛-⅜. Copps — quiet, unch.; CGT 10⅞ Mar. 15-96 101⅛-⅜; U.S. mkt — quiet, off ⅛.

TREASURY BILLS

OTTAWA (CP) — New 91-day treasury bills issued Thursday: $300 million at an average price of 97.854 and an average yeild of 8.79 per cent. Last week: $300 million at average price of 97.870 and average yeild of 8.73 per cent. 282-day: $70 million at an average price of 95.750 and average yeild of 8.90 per cent. Last week: $80 million at average price of 95.800 and average yield of 8.79 per cent.

METALS

LONDON (AP) — Closing metals bid-ask in pounds sterling per metric ton; silver in pence per troy ounce:

Copper — Spot 628-628.5; futures 646-646.5.

Tin — Spot 3,303-3,305; futures 3,373-3,375.

Lead — Spot 179.5-180; futures 186-186.25.

Zinc — Spot 341.75-342.25; futures 352.25-352.50.

Silver — Spot 208.5-208.7; 3 months 213-213.1.

FOREIGN EXCHANGE RATES

MONTREAL (CP) — Foreign exchange nominal selling rates supplied by the Bank of Montreal in Canadian funds: Australia dollar 1.2710, Autria schilling .0547, Belgium convertible franc .0259, Bermuda dollar 1.0075, Brazil cruzeiro .1106, Bulgaria lev 1.0295, China renminbi .5200, Czechoslovakia crown .1850, Denmark krone .1630, France franc .2230, Germany mark .3910, Greece drachma .0295, Hungary forint .0446, India rupee .1140, Italy lira .001320, Japan yen .003330, Mexico peso .0850, Netherlands guilder .3760, New Zealand dollar 1.0590, Norway krone .1820, Poland zloty .0306, Portugal escudo .0394, Romania leu .2021, South Afdica rand 1.1600, Spain peseta .01550, Sweden krona .2285, Switzerland franc .3900, United Kingdom pound 1.9950, United States dollar .9848, U.S.S.R. ruble 1.3340, Venezuala bolivar free .2375.

CHIP PRICES SET MONDAY

The Social Credit administration will announce Monday its decision on government-set wood chip prices.

Shortly after taking office in December, the government granted a two-month extension on the price of $35 a bone dry unit which is to be paid to B.C. Interior sawmills for whitewood chips.

A regulation allowing the government to set chip prices was brought in by the previous New Democratic Party administration and has been in effect since January, 1975.

Oil and Gas Rights Sold

A total of $9.1 million was added to the provincial coffers when bids were accepted on 45 parcels of oil and gas rights, Tom Waterland, minister of mines and petroleum resources has announced.

Statutory fees and rents amounted to $105,768 while tender bonus was $9 million, the highest tender bonus figure since August, 1969, the minister said.

The disposition offered 74 parcels covering 676,295 acres of petroleum and natural gas rights, of which 514,455 acres were purchased for an average of $17.50 an acre.

The next sale of rights will be held April 7.

PRINTS from SLIDES
39¢ EACH
Regular 60¢
All sizes except 110
Offer Expires Feb. 29th
Electric Eye Ltd.
1006 BROAD — 386-6378
Between Eaton's and Eaton's Parkade

BOOK NOW . . .
Banquets, Receptions, Parties, etc.
from 25-1,100 People
STARDUST
385-1031

P.R. BROWN & SONS, LIMITED
We can provide you with:
—AUTOPLAN INSURANCE
—1976 DECALS AND LICENCE PLATES
—NEW REGISTRATIONS and TRANSFERS
Contact us in person or by phone.
Park FREE in View Street Parking Lot while we process your Renewal
Autoplan 1976
762 Fort St. 385-3435
8:30-7:00 P.M., SAT. 9:00-2:00 P.M.

COLTS
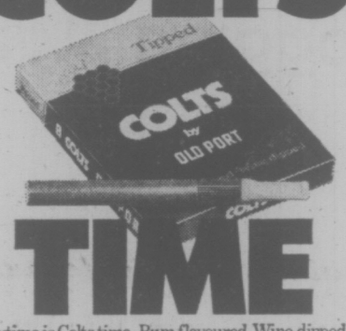

TIME
Anytime is Colts time · Rum flavoured, Wine dipped.
Canada's most popular cigar.
They may be just what you've been looking for.

Autoplan

Licence & Insurance
SSG Swinerton, Stewart Clark, Ltd.
1318 BLANSHARD ST. NEXT TO LIBRARY 385-2481
HOURS DURING FEBRUARY
Monday-Friday 8:30-5:00
Saturday 9:00-1:00
Johnson St. Parkade Parking Validated
2-13

DON'T SAY HELLO S-A-Y
CKDA 1220

LUXURY
PERFORMANCE
ECONOMY
SAFETY

This 1974 BMW "Bavaria" HAS IT ALL!
This four door luxury sedan has been executive driven in the Victoria area since new. It has all the appointments of a much higher priced car plus one extra, gas mileage! Besides being economical to run the BMW comes complete with 3 liter, 6 cylinder, dual carbureted over head cam engine putting out 170 horse power. That's all under the hood, now then moving inside the car, you'll find power steering, power assisted disc brakes, automatic transmission, reclining bucket seats, tachometer, AM-FM radio and a rear window defroster. In the trunk you'll find loads of room for luggage and a custom fitted tool kit for emergencies. Outside the car you'll find even more selling points, such as: impact absorbing bumpers, and radial ply tires. To see this car call Cam McCallum or Brian Duncan for an experience in fine driving, because you'll have to drive this BMW to appreciate its all round performance. Call today!
McCALLUM MOTORS
1101 YATES STREET 382-6122
Dealer Licence Number D-4849

GOODWILL'S BOOK SALE
on
SATURDAY FEBRUARY 28th
10:00 a.m. 'till 12 noon.
at
220 BAY ST.
THREE THOUSAND BOOKS ALL PRICED TO SELL
2-27

BRITISH COLUMBIA FOREST PRODUCTS LIMITED
CROFTON PULP AND PAPER DIVISION
INDUSTRIAL PAINTER
A vacancy exists at Crofton for an Industrial Painter experienced in all aspects of industrial painting including sandblasting, spray equipment, and brush work. Experience in sign painting and automotive work is desirable.
Written applications outlining vocational training and work experience should be directed to:
Employment Supervisor,
British Columbia Forest Products Limited,
Crofton Pulp & Paper Division,
Crofton, B.C.
2-27

Imasco Limited
Notice is hereby given that the Directors of Imasco Limited have declared the following dividends:

DIVIDEND No. 316

Class A Convertible Common Shares Regular quarterly dividend	30 cents per share
Class B Convertible Common Shares Regular quarterly tax paid dividend	25½ cents per share

EXTRA DIVIDEND No. 317

Class A Convertible Common Shares	10 cents per share
Class B Convertible Common Shares (tax paid)	.085 cents per share

DIVIDEND No. 128

6% Cumulative Preference Shares Regular Semi-Annual Dividend	3% per share

The dividends are payable March 31, 1976, to shareholders of record at the close of business on March 5, 1976. Dated at Montreal, Quebec, this 19th day of February, 1976.

By order of the Board, Norman J. Flynn, Secretary.

VOTE FOR
HOMEOWNERS and TENANTS
Representation in City Hall

★ Hold the line on taxes
★ Low Cost Rental housing
★ Expand ship building and update Ogden Point
★ Rent Review Board
TARASOFF, Ann X
FOR ALDERMAN
2-27 Inserted by ANN TARASOFF Election Committee

Make your dream home come true.
With a Registered Home Ownership Savings Plan.
It's the government's way of encouraging Canadians to save for the purchase of an owner-occupied home.
What you do, in effect is make a tax deductible contribution to the plan each year until you are ready to buy a home. Furthermore, the investment income earned on this money is compounding all the time, and is also tax exempt.
Contributions by an eligible individual are limited to $1,000 per year with a maximum lifetime total contribution limit of $10,000.
The Royal Trust Registered Home Ownership Savings Plan has no administration fee and you are not under any contractual obligation.
If you want to know more about R.H.O.S.P.'S stop by and have a chat with us or give us a call.
Decide what you want. We can help you.
Royal Trust
1205 Government Street, Victoria.
Phone: 388-4311
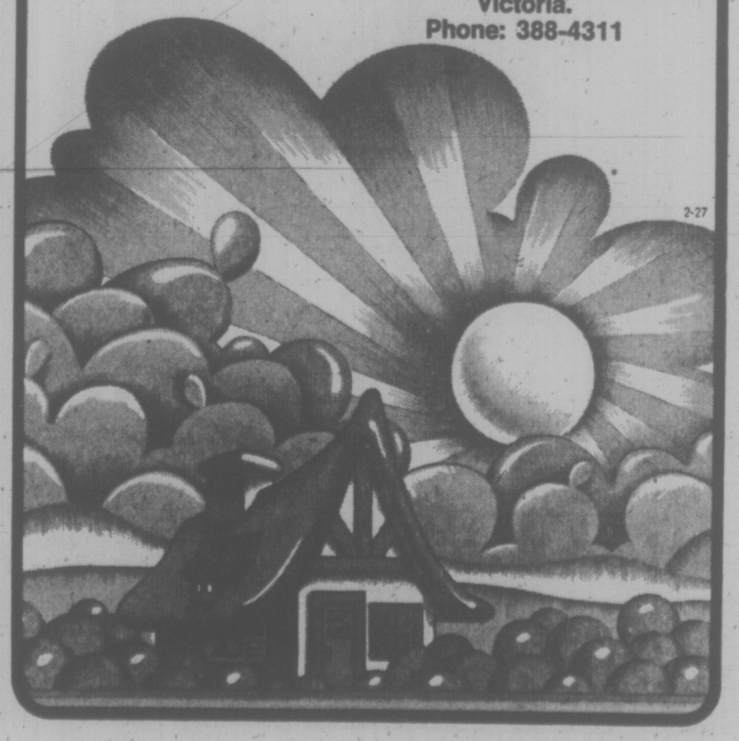
2-27

DISPLAY REAL ESTATE

Pages

CLASSIFIED REAL ESTATE

280 Acreage for Sale and Wanted
240 Business Opportunities
241 Business Opportunities Wanted
247 Commercial or Industrial Properties
254 Condominiums and Townhouses
253 Country Homes and Properties
270 Exchange Real Estate
290 Farms for Sale and Wanted
263 Garages for Sale, Rent, Wanted
293 Gulf Island Properties
250 Houses for Sale
255 Houses Wanted to Buy
295 Listings Cancelled
268 Listings Wanted
271 Lots for Sale
294 Mainland and Out-Of-Province Properties
273 Property for Sale
274 Property Wanted
244 Revenue Property
245 Revenue Properties Wanted
285 Up-Island Properties
256 Waterfront Properties

See 3rd Section of This Newspaper

Highways 'Neglected'

VERNON (CP) — The North Okanagan Regional District has decided to ask the provincial government for an "immediate crash program" of repairs to regional highways.

Mayor Stuart Fleming of Vernon said almost no improvements have been made to area roads in 10 years, in spite of numerous requests to Victoria.

District Chairman Russ Postill: "It's time the highways department recognized its responsibility."

The district representatives agreed it appeared the province was trying to dump the cost of repairs on local taxpayers.

Pt. Simpson Cannery Accepts Gov't Plan

PRINCE RUPERT (CP) — Members of the Pacific North Coast Native Co-Operative Thursday accepted a new management agreement with the provincial government to give the co-op's fish cannery at Port Simpson greater financial stability.

The cannery, set up with grants from the provincial government, experienced financial difficulties last year after its first season of operation.

Mark Grimwood, lawyer for the co-op, told a news conference the amount of money needed to build the cannery.

The co-op was forced to use borrowed operating capital to help finance construction, leaving the cannery short of operating capital. There was no indication of the size of the debt.

Under the agreement accepted Thursday, the provincial government will make funds available to meet current liabilities and to provide operating capital. No specific amounts of money were mentioned in the agreement.

The co-operative agreed to transfer management power of the cannery to a committee appointed by the government. The committee will consist of two co-op members and four government appointees.

Grimwood said all committee members will be from the Port Simpson area, 30 miles north of here.

The cannery began operations last year after the provincial government contributed $9 million, including $6 million in capital expenses.

Reports of financial trouble a the co-op began last November when the co-op-issued cheques for which there was insufficient funds.

The Clarkson, Gordon report on the state of British Columbia's finances, released by Premier Bennett last week, said that for the year ended Nov. 30, 1975, co-op losses were about $2.4 million. Guaranteed bank loans may amount to $2.5 million for the 1976 season, said the report.

Sources in the fishing industry say the herring season might be a profitable one for the cannery because of increased prices in Japan.

EARNINGS

Steep Rock Iron Mines Ltd., year ended Dec. 31: 1975, $2,521,802, loss, 31 cents a share; 1974, $802,513, profit, 10 cents.

Third Canadian General Investment Trust Ltd., year ended Dec. 31: 1975, $1,910,154, 96 cents a share; 1974, $1,776,941, 89 cents.

Trust General Du Canada, year ended Dec. 31: 1975, $1,830,000, $2.03 a share; 1974, $1,314,000, $1.46.

United Financial Management Ltd., year ended Dec. 31: 1975, $590,000, profit, 47.3 cents a share; 1974, $178,000, loss, 14.3 cents.

Pollution Warning

VANCOUVER (CP) — The rich productivity of the lower Fraser River will be destroyed within a few decades if current pollution trends continue, an aquatic biologist said Thursday.

Dr. Tom Northcote, speaking at the University of B.C., said it is necessary to prevent further encroachment on certain areas of the river such as marshlands and some of its tributaries.

Some of these habitats could be restored or improved to the point of increasing current productivity, said Dr. Northcote.

POSTAL UNION IN TRUSTEESHIP

SALMON ARM (CP) — Ten members of the Canadian Union of Postal Workers in this North Okanagan community have been told their local has been placed in trusteeship.

Local president Andy Kennedy said the decision, announced in a letter from the union's national executive, means the local no longer has any autonomy.

The 10 workers refused to join in last year's national postal strike.

Frank Waldon of Vancouver, CUPW regional director for British Columbia, said in a telephone interview in Vancouver, the Salmon Arm local would be merged with another local.

"We had many talks with them and a staff representative visited them and they told him where to go," Waldon said.

Waldon refused to say how many other B.C. locals had also been placed in trusteeship for refusing to participate in the national strike.

MILK GETS THROUGH in West Vancouver where driver found it necessary to abandon his snowbound delivery van but continued deliveries on foot. Freeway travel in the Lower Mainland was slowed to a crawl Thursday when up to 1.3 centimetres fell.

Eurocan Logging Again

KITIMAT, B.C. (CP) — Eurocan Pulp and Paper Co. Ltd. Thursday announced a resumption of logging in its coastal forest areas and plans to restart its interior logging, shut down since November, 1974, next June.

Mauri Skogster, senior vice-president of operations, said Eurocan has also scheduled resumption of sawmill operations here in October. The lumber operation has been shut down since September, 1974.

Skogster said resumption of the sawmill would mean the employment of 110 persons on two shifts.

Coastal logging operations have been closed since December. Resumption will mean about 150 workers for Eurocan and contractors will be employed.

The interior logging division works in the Ootsa Crown Forest adjacent to the Alcan reservoir. It will start work with about 130 company and contract employees after the spring break-up.

$500M LINE OF CREDIT OFFERED TO RUSSIANS

VANCOUVER (CP) — Canadian hopes to sell technology to the Soviet Union depends on that country's acceptance of a $500 million line of credit offered last may by the Federal Export Development Corp. of Canada, a board of trade luncheon was told Thursday.

Jan Solecki, of the Slavonic studies department at the University of British Columbia, said the credit is the first one extended to the Soviet Union by the federal agency.

Solecki said the Soviets need a line of credit because a disastrous grain crop there has crippled the country's purchasing power.

There are predictions that the Soviet Union will have to supplement its crop by importing 50 million tons of grain at a cost of up to $3 billion and this will worsen balance of payments problems, said Solecki.

Waltham House
CONDOMINIUM SUITES
EXCEPTIONAL VALUE FROM ONLY $39,950

1101 HILDA STREET
(Corner of Cook and Hilda)
VIEW MON. to SAT. 1:30-4:30
SPECIAL VIEWING MORNING OR EVENING
See these spacious 2 bedroom suites, 1½ or 2 bathrooms. Located close to shopping, buses, Beacon Hill Park and the Dallas waterfront.
CALL: 592-2407
Whyte & Gower
OAK BAY PROPERTIES LTD. 2227 OAK BAY AVENUE
"Victoria's Leading Condominium Brokers"
2-19

Canada Trust is Pleased To Present
Grande Oaks
Adult Oriented
TOWNHOUSES
OPEN MON. TO SAT.
1:00 to 4:30
3968 Cedar Hill Rd.

These 18 deluxe units are situated on approximately 2-acres and have been designed to offer you the utmost in comfort and serenity. You will be delighted with the quality construction, extensive soundproofing, front and rear patios and plush carpeting. Do not hesitate! Become one of the eminent few who will own a prestigious Grande Oaks Townhouse.
Price from $58,000-$59,900
CANADA TRUST Realtor REALTOR 595-5171

$3.25 PER SQUARE FOOT
will rent spacious 7,700 sq. ft. manufacturing plant with 3 modern offices — shipping — parking space for 7 vehicles — adequate electricals.
P.O. BOX 1180, VICTORIA, B.C.

East Park
CONDOMINIUM SUITES

1050 Park Boulevard
(Corner of Cook)
Overlooking Beacon Hill Park — close to shopping, transportation and seafront, these spacious 2-bedroom suites offer the utlimate in retirement living.
OPEN HOUSE
MONDAY TO SATURDAY 1:30-4:30
Priced to Sell — from $43,500
For Special Appointments to view call 592-2407
Whyte & Gower
OAK BAY PROPERTIES LTD. 2227 Oak Bay Avenue
"Victoria's Leading Condominium Brokers"
2-20

OPEN SAT., 2:00 TO 4:30
1636 McRAE

$45,000 — NEW M.L.S. LISTING
NEAR SIMPSONS-SEARS
Hurry to see this cute little white bungalow situated on a pleasant lot near Shelbourne St., the bus stop and Simpsons-Sears. Two bedrooms — living room with fireplace — no basement. An ideal starter or retirement home.
IAN BOORMAN
386-7521 Res. 592-3335
BOORMAN INVESTMENT CO., LTD.
1111 GOVERNMENT ST.
2-27

Clarence House

139 Clarence St.
(Between Simcoe and Niagara)
Unsurpassed views from these two bedroom, two bathroom 1250 sq. ft. suites. Enjoy the indoor swimming pool and many other amenities.
PRICED FROM $66,000 to $76,000
M.L.S.
TRADE YOUR HOME
OPEN TO VIEW
MON. TO SAT.
1:30-4:30
Special appointments Call
H. BLAKE 592-2407
Whyte & Gower
2207 OAK BAY AVE.
VICTORIA'S LEADING CONDOMINIUM BROKERS
2-27

SOUTH OAK BAY

Delightful character home located near the Oak Bay Golf Course, on a very secluded half-acre lot, affording you great privacy around the 22'x40' heated pool and patio area. Over 4,000 square feet of family living space. Ideal for the family with older children. Separate luxurious master bedroom suite has 27'x12' bedroom with large dressing room and a most luxurious bathroom. Four additional bedrooms plus three full bathrooms, den with wet bar, conservatory, plus large games room. Gracious living and dining rooms for entertaining.
We invite your inspection Asking $189,500.00
Century 21 REAL ESTATE PRINCIPAL PROPERTIES LTD. 4088 SHELBOURNE 477-9514
For further details and information contact Tove Barlow of Boorman Investment Company Limited at 386-7521 (Home: 477-9859), or Gordon B. MacDonald of Century 21 — Principal Properties Ltd. at 477-9514 (Home: 477-1242), or Robert M. Geddes of Century 21 — Principal Properties Ltd. at 477-9514 (Home: 479-6763).
2-27

★ OPEN HOUSE ★
2126 SANDOWNE
★ SATURDAY, 1:30 to 4:30 ★

A. Landscaped, fenced lot (67x130).
B. Large master bedroom en suite.
C. Living room with Fireplace.
D. Separate dining room.
E. Excellent kitchen.
F. Den or Bedroom.
G. Main family bathroom
MAIN FLOOR
Full basement, rumpus room with fireplace, shower bathroom — bedroom — utility and workshop. Construction and maintenance excellent.
Come and see: SAT., 1:30-4:30
Price Bracket $84,000.
JOHN JENKINS 598-3344 598-5767
JACK MEARS OAK BAY REALTY LTD.
2-27

Yorkshire House
935 FAIRFIELD RD.

OPEN MON. - SAT. 2 - 5 P.M.
4 SUITES REMAIN
From $43,500.
GOING FAST — DON'T DELAY
QUIET LOCATION
CLOSE TO BEACON HILL PARK
Canada Trust Realtor
595-5171
2-23

Labor 'Kicked Out of Bedroom'

HARRISON HOT SPRINGS (CP) — The federal prices and incomes program has made employers an extension of the state — an unpaid part of the governenment machinery, according to a leading spokesman for organized labor in Canada.

Shirley Carr, executive vice-president of the Canadian Labor Congress, said the federal government has instituted a national system of compulsory arbitration to replace free collective bargaining.

"The whole control program turns on the employer and the key position he plays in the employer-employee relationship," Carr told 250 delegates to the annual Industrial Relations Management Association of B.C. conference in this resort community 90 miles east of vancouver.

"The state has willed that the employers in Canada should provide the means for enforcing its guidelines on wages. It is the employer who has willingly accepted the aid of the state in negotiations," she said.

"In this sense, the state has ejected labor from the bedroom while management has willingly cuddled up to the state as a willing partner. It seems that three is a crowd," Carr said.

Noting that about eight per cent of Canada's work forge comes under federal labor law, while 92 per cent fall under provincial legislation, Carr said it is becoming evident to the labor movement that this trend to decentralization and provincialism must be reversed.

She said it is unfair and unrealistic that a trade union cannot bargain collectively on a national scale with an emloyer having a plant in more than one province.

★

Board Room Rumblings

VANCOUVER (CP) — Profit controls are working as part of the federal government's anti-inflation program because they are causing rumblings in the nation's board rooms, Jean-Luc Pepin, chairman of the federal anti-inflation board, said Thursday.

The control program is having another influence in that companies and unions are moderating price and wage demands because they must justify anything out of line.

Union Carbide already has said the regulations have shown up a $1.3 million surplus "that will have to be disposed of by reduced prices to their clients."

★

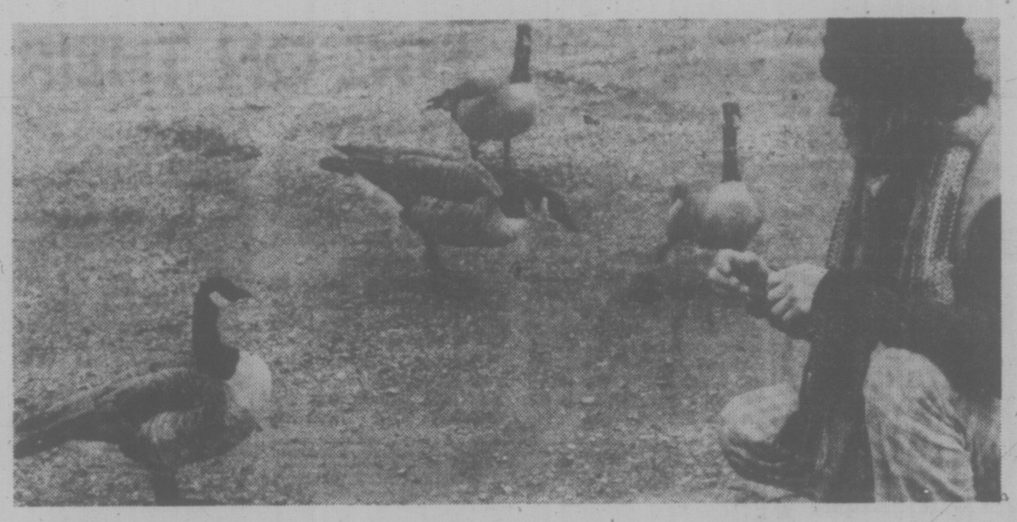

CHIPPEWA INDIAN John Harris of Ft. Simpson, NWT, talks to the birds at edge of Island Highway near Long Lake, north of Nanaimo — and he means it. Harris, who is building an Indian-style log house at Tahsis, said he heard the birds call to him and that they came off the lake when he called back. (Jack Moxam photo)

Pipeline To Sarnia Needed: Gillespie

OTTWA (FP) — Federal Energy Minister Alastair Gillespie said Thursday there is no chance the Sarnia to Montreal crude oil pipeline will sit unused once it is completed.

He said this is his personal view on the matter and is the government's position as well.

He refused any comment on the government's consideration of methods to be used to ensure the pipeline would be fully used.

The 520-mile-long, $200-million pipeline extension is scheduled to be completed next month and to start operation in May. Full throughput of 250,000 barrels per day should be achieved by the fall.

Interprovincial Pipe Line Ltd. of Toronto only agreed to build the extension if the federal governmnt would offer guarantees that the company would at least be able to meet interest and operating costs in the event of insufficient oil throughout.

Even with the financial guarantees, some of the private oil companies with refineries in Montreal are not anxious to have to use western crude oil to be transported by the new pipeline extension, especially if the domestic oil is more expensive than the traditionally-used imported oil. Many of the Montreal refineries are also used to processing a different type of crude oil for the most part heavier and higher in sulphur content than is normally provided from western Canadian oil fields.

PERJURY TRIAL SET

CRANBROOK (CP) — Walter Carlson of Calgary was committed for trial on a perjury charge Thursday by Judge David Lunn after a preliminary hearing in provincial court.

Carlson was charged last September after he testified in the trial of Karl Maartman, mayor of Elkford, who was charged with driving with a blood-alcohol level of more than .08.

Maartman was acquitted but was later charged with perjury and convicted of that charge Jan. 12. He was sentenced to six months and fined $1,000 Feb. 17.

OPEN HOUSE
SAT., 1:30 - 4

50 KING GEORGE TERRACE
VICTORIA'S FINEST IN SEA VIEWS

Be sure to come in and see the charm and professional updating of this outstanding character home. 3 bedrooms plus sewing room and study. 4 fireplaces. A housewife's dream kitchen with garburator, dishwasher and many extras. Besides your large living room with fireplace there is a large family room (27x20) on the main floor with fireplace. Easy-care oak floors, hot water heat. Words can never give you the picture, it is a must-see at $129,000.

386-3231 MARGARET PRICE 477-1941
ETHEL HARVEY 479-4233
BLOCK BROS. REALTY LTD.

Adversary System Only Way In Collective Bargaining—King

There is no alternative to the adversary system of collective bargaining in a democratic society, former NDP labor minister Bill King told a public forum Thursday.

The problem, King said, is to make the adversary system work as fairly as possible.

The forum, sponsored by the Victoria Unitarian Church, was called to discuss the question, "Should there be a limit to the right to strike?"

The former labor minister said governments try to establish a more or less equal balance of bargaining power between labor and management, but that governments should play a more positive role in the process by such things as providing labor-management relations courses in high schools and colleges.

Dr. Neil Swainson of the University of Victoria political science department argued that there are limits on every right.

Collective bargaining has been a powerful force in reducing the worst ills of an industrial society, Swainson said, but he blamed the pressure of powerful unions for today's inflation rate.

He endorsed the federal anti-inflation program and said the push by unions for higher wages has increased social stress in the country.

Swainson called for a "more rational approach" to collective bargaining.

Victoria Ald. Helen Beirnes, chairman of council's labor relations committee, said she deplored compulsory arbitration and the answer to labor relations problems lay in employers and employees working together.

Ray Mercer, regional director of the Canadian Union of Public Employees, said the public must assume the responsibility for electing officials who have no knowledge of labor problems.

Labor is not irresponsible, he said, and decisions to strike are arrived at democratically and after careful consideration of alternatives.

The collective bargaining system, Mercer said, must be supported.

Nurettin Honored

The late Dr. Nurettin Keser of Victoria was honored by the Association of British Columbia Professional Foresters Thursday night for his research in forest soils.

He was posthumously awarded the organization's Distinguished Foresters Award, the group's highest honor.

Dr. Vladmir Krajina of the University of B.C. was made an honorary member for his promotion of ecological reserves.

Grade 7 Gives A Science Show

Grade 7 students at Monterey elementary school in Oak Bay gave their friends and parents a lesson in science Thursday night.

The students, organized by their science teacher Brian Oavies, held a science fair.

Davies said 55 displays were entered touching on nearly every major field of science.

Both he and vice-principal Peter MacKay indicated they were so pleased with the response they hope to make the fair an annual event.

First prize went to Todd Borthwick, 12, for his entry describing how photocells work.

Claire McAuley, 12, won second prize. She described how aspirin numbs pain.

And third prize was awarded to Marion Thom, 12, for a display demonstrating the meaning of simple electrical terms.

The wife of the principal, Mrs. Ev Dawson, presented the prizes to the winners. Dawson was ill and unable to attend.

The judges were Paul Parizeau of North West Biological, Dr. Alex McAuley, a chemist at University of Victoria, and Brian Turner, science teacher at Cedar Hill junior secondary.

FLU AND PNEUMONIA TOLL JUMPS IN U.S.

ATLANTA (AP) — Deaths related to influenza and pneumonia jumped sharply above the epidemic threshhold in the United States last week, the Centre for Disease Control announced today.

Statistics from 121 major U.S. cities show that at least 875 persons died of flu or pneumonia during the week ending Feb. 21, most of them in the New England and middle Atlantic states.

An increased death rate in the Western states also helped push the statistics up to epidemic levels.

The Builders
of the
Condominium Project
at
SPENCER CASTLE
2910 Cook Street
Cordially invite you
to inspect
the remaining 5 suites
Thurs., Fri., and Sat.
February 26, 27, 28
from 1-5 p.m.
Danzo and Franco Holdings Ltd.
Phone 384-4013
2-25

BRENTWOOD BAY MARINA

1.3 acres land. 2.5 acres water leases. Approximately 44,000 feet of moorage. 2 residences. Realistically priced on earnings. Financing available. $490,000.

PAUL SMITH 383-6905
ROY NIELSON 386-9046

A. E. LePAGE
WESTERN LTD REALTOR
2-27

ARRAN HOUSE
INSPECT THE SUPERB DIGNIFIED ELEGANCE
of
this exciting life style
from 1:00-6:00 p.m.
at
545 RITHET
(one block from Dallas between Menzies & S. Turner)
OR CALL 598-5166
TO VIEW AT YOUR CONVENIENCE
NEWSTEAD REALTY LTD.
2 Bedrooms Fom $49,000
2-26

OPEN TO VIEW AT 1 - 5 P.M.
2224 James White Boulevard
SIDNEY — NEW SPLIT-LEVEL HOME

$59,500

This three-bedroom home has W-W carpeting, thermopane windows, 6" and 3½" insulation for low-cost maintenance. The full height basement is just waiting for additional development, including another bathroom. The lot is 70x120, located close to schools, shopping. Be sure to see this well-built, excellent design.

388-6454 BLAKE CROTHERS 652-2553

REALSPAN PROPERTIES LTD.
388-6454
2-27

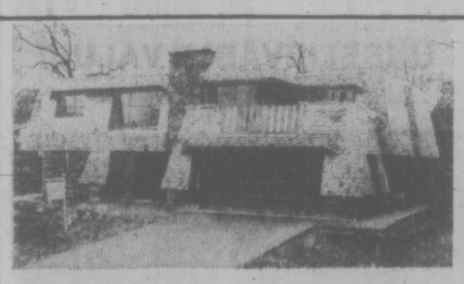

1433 TOLMIE AVENUE
OPEN 2-4 SATURDAY
CUSTOM CRAFTSMANSHIP

Exciting design, together with top workmanship, puts this home ahead of its class. Three bedrooms, two baths, plus big family room/kitchen with built-ins. Living room with stone fireplace, thermopane windows all through. Soft plush wall-to-wall carpeting adds to its luxury. Imposing brick tiled entrance hall and recreation room down. $98,500. MLS.

386-7771 PETER MASON 477-9318
MOODY & MASON REALTY

You'll love to live at Passmore Place

Here's a great choice of condominium townhouses and maisonettes on the hills of Saanich. Family size 2 & 3 bedroom homes from $3,362 down, Maisonettes from $1,880 down.

Come by and visit these architect designed homes. They are part of a beautiful new community in Saanich, just a few minutes drive from downtown Victoria.
You'll like the setting among evergreens, the rustic touches of exterior cedar, the carefully planned interior with quality fixtures and appliances.
Best of all, you'll like the price! Starting at $37,600, a maisonette can be yours for as little as $1,800 down. Three-bedroom townhouses with full basement, 1½ bathrooms, wall-to-wall carpeting, are priced from $44,500.
Furnished model homes are ready for your inspection now. We're open weekdays from 12 - 8 p.m., weekends from 12 - 6 p.m. (closed Fridays). Just turn off at Interurban Road and follow the signs - we'll be there to show you around.

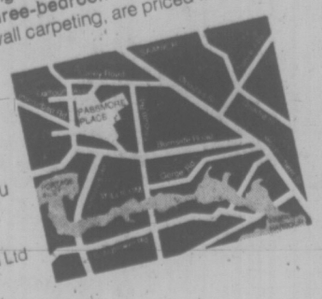

Developer & Marketing Agent:
Dunhill Development Corporation Ltd
Suite 1001, Chateau Victoria,
740 Burdett St., Victoria, B.C.
Information office: 479-8511
THE GOVERNMENT OF THE PROVINCE OF BRITISH COLUMBIA DEPARTMENT OF HOUSING

HOUSE OF THE 1 0

UNIVERSITY PARK TERRACE
1870 McKENZIE AT GORDON HEAD RD.

HOSTESSES ON DUTY
7 DAYS A WEEK
1:00 - 6:00
For Further Information
Please Call 477-8549

Deluxe 1 and 2-Bedroom Condominium Homes

Choose your new home in this ideal location — next door to the Racquet Club and the University of Victoria. This beautiful complex offers many of the important amenities for easy living: Exercise Room, Sauna, Billiard Room, Patios, Court Yards, Bicycle Room, Whirl Pool, Recreation Rooms, Underground Parking plus the added convenience of a Resident Manager.

For Special Appointment to View, Please Call:
KENNETH R. MILLAR 384-4630
DIVERSIFIED HOLDINGS LTD.

NEW TORY WHIP GIVEN BIG HAND, QUICK REPLY

OTTAWA (CFP) — Steve Paproski (Edmonton Centre) yeasterday became chief whip of the official opposition in the first shift under new leader Joe Clark.

Rising to ask a question from his new seat, directly behind Clark's, Paproski got a long round of applause from all parties and a short answer from Labor Minister John Munro.

Paprowski succeeds Robert McKinley from the London, Ont., area riding of Huron-Middlexex as Tory whip.

Wife Eyes Commons

OTTAWA (CP) — Sharon Gray, wife of former Trudeau cabinet minister Herb Gray, is eyeing the Ottawa Commons seat vacated earlier this month by John Turner.

Mrs. Gray is "curious about running" but "hasn't made up her mind" says her husband.

Mrs. Gray was president of the McGill University Liberal Association during the early 1960s. This week, she was elected vice-president of the Liberal Parliamentary Wives Association.

Citizenship: Behavior Argued

OTTAWA (CP) — Progressive Conservative and Liberal MPs argued Thursday that good character should be kept as a requirement for citizenship.

Citizenship judges should retain the right to inquire into the background of an applicant, Art Lee (L — Vancouver East) told a parliamentary committee studying changes in the Citizenship Act.

The bill would eliminate the requirement that an applicant for citizenship be of good character and would also lower the residency requirement for citizenship to three years from five.

Lee cited the case of a man applying for citizenship who was accused by his wife and daughter of raping his daughter. The man later admitted raping his daughter although he was not changed with an offence.

Under the current law, that man could be denied citizenship on the grounds of character.

Bill Jarvis, a southwestern Ontario Conservative, also said that citizenship judges should be allowed to retain discretion in this area. Otherwise, the judge will become "little more than a technician."

Secretary of State Hugh Faulkner, the bill's sponsor, said he wanted the good character clause removed because it is not easily defined and leaves too much discretion in the hands of a judge.

He proposed that an applicant be refused citizenship if found guilty of an indictable offence under the Criminal Code in the three years prior to application.

Faulkner said that under the current law a judge can refuse citizenship to an applicant if he considers long hair or dress constitutes poor character.

Robert Nicholls, the citizenship registrar, told the committee that only one in 2,000 applications for citizenship is rejected on the good character requirement.

Peter Stollery (L — Toronto Spadina) said the bill is regressive because of proposed changes to the rules concerning language knowledge.

Under the act, certain classes of immigrants are exempted from provisions requiring knowledge of English and French if they come to Canada after they are 40 and if they apply for citizenship after at least 10 years.

The new bill does away with these exemptions but gives citizenship judges discretion to waive the rules in some circumstances.

Faulkner said it is still a basic principle that new citizens should have some knowledge of English or French.

But he added that it would be insensitive to deny citizenship to a grandmother who has joined her family in Canada and doesn't have good language knowledge.

Cardinal Dies

ROME (AP) — Efrem Cardinal Forni, a retired Vatican diplomat who was papal nuncion in Ecuador, Belgium and Luxembourg, died Thursday. He was 87. Cardinal Forni, a native of Milan, had been in hospital for nearly a month. Pope Paul visited him a few days ago. His death leaves 118 living cardinals of the Roman Catholic church. Of them, 101 are under 80 and thus retain the right to participate in the election of a new pope.

CONSUMERS DISCOVER EGG ON THEIR FACES

OTTAWA (CP) — The Consumer's Association of Canada (CAC) was forced to admit Thursday that it hadn't done its homework properly before claiming eggs are overpriced by 15 cents a dozen.

The confession came in spurts at a public hearing before the national farm products marketing council.

The council is holding hearings to review the cost-of-production formula that the Canadian Egg Marketing Council (CEMA) uses to apply a national pricing system for eggs at the producer level.

Three agriculture professors representing CAC testified that egg consumers could save $1 million a week if CEMA changed the cost calculations it uses when applying the formula.

Max Roytenberg, CEMA's general manager, rejected the CAC's claim before and after cross-examination as fictitious.

CAC witnesses J. D. Forbes of British Columbia, R. R. Kerton of Ontario and D. F. Raft of Manitoba conceded during cross-examination by CEMA lawyer Francois Lemieux that some of their cost calculations were based on a limited sample of egg producers.

The CAC's conclusion that the labor cost in the formula should include three instead of four hours of work by the egg producer per thousand birds per week, was based on a newspaper story about one producer who had 154,000 hens on a completely automated farm.

Mr. Lemieux also noted that the CAC had said in an earlier brief to a parliamentary committee that the four-hour figure would be fair.

Mr. Forbes said the CAC's conclusion that the rate of egg laying in the formula should be increased from 19 to 20 eggs per hen per year was based on a survey of three producers in Manitoba.

CEMA's formula, worked out during a study last year by P.S. Ross and Partners, a consulting firm, included 47 producers.

Mr. Lemieux told council chairman Paul Babey that the CAC "in all fairness" could assume that "a professional firm" like Ross would have produced an accurate, well-documented report.

In an interview Professor Kerton said he has worked as a consultant himself. He said most organizations usually know what kind of answer they want when they hire a consulting firm.

DISPLAY REAL ESTATE Pages

CLASSIFIED REAL ESTATE

200 Acreage for Sale and Wanted
240 Business Opportunities
241 Business Opportunities Wanted
247 Commercial or Industrial Properties
250 Condominiums and Townhouses
260 Country Homes and Properties
270 Exchange Real Estate
294 Farms for Sale and Wanted
295 Garages for Sale, Rent, Wanted
292 Gulf Island Properties
300 Houses for Sale
305 Houses Wanted to Buy
205 Listings Cancelled
206 Listings Wanted
271 Lots for Sale
294 Mainland and Out-Of-Province Properties
273 Property for Sale
274 Property Wanted
284 Revenue Property
285 Revenue Properties Wanted
286 Up-Island Properties
290 Waterfront Properties

See 3rd Section of This Newspaper

DEVELOPERS
Rockland Avenue
2.4 Acres Waterview Property
Prime Subdivision Potential
$690,000
HERB McDANNOLD
658-8844 382-9191
2-27
the Permanent

OPEN HOUSE ALL WEEK
By Owner

1461 Merritt Place
(Cul-de-sac)
New home, 1550 sq. ft. main floor, 3 bedrooms, sunken living room with feature rock fireplace and walls. Finished sunken rec. room, fireplace with used brick facing. Electric forced hot air furnace — 200 amp. service — Separate double garage. Close to Simpsons-Sears, Cedar Hill Golf Course, Cedar Hill Community Centre, no agents please. View of Olympics, golf course, Sooke Hills, distant ocean and city.
ASKING $89,900
PHONE ANYTIME 384-3690

SECLUDED METCHOSIN ESTATE
- 2 Acres
- Magnificent Views
- 3200 sq. ft. Finished Home
- 4 Bedrooms
- 2 Fireplaces
- 2½ Bathrooms
- Enclosed Double Garage
- Full Price $115,000.

For Private Viewing please contact JON DAVIS at 386-2437 anytime
PACIFIC STRATA REALTY LTD.
201 - 727 Johnson St.
386-2437
2-27

DESIRABLE COUNTRY WATERFRONT
Saanich Inlet
1. A two-storey home set on .78 acres with 133' of waterfront. $159,500.
2. A rustic cottage set on five acres with 287' waterfront, $225,000.
Further information and viewing with
PETER NASH
598-3321
JACK MEARS OAK BAY REALTY LTD.
2-27

THIS COULD BE YOUR DREAM HOME
A big, beautiful one-year-old home in Central Saanich area. The fireplace and the house exterior is finished in imported Hawaiian marble. White pegged oak floors covered with luxurious carpeting, 5 crystal chandeliers. Real leaded windows. Huge automatic controlled garage. Delighful ½ acre setting. Garden and patio, a gardener's delight. At $109,000 this home is priced well below market value. For an appointment and more information, please contact:
JOHNNY HAYDN 656-3270
DOUG PODKITT 656-4236
Realtor
CANADA TRUST
1537 HILLSIDE 595-5171
2-23

OPEN HOUSE — 4366 ELNIDO
SATURDAY, 1:30-4:00

Quality-built home finished for a carpenter. Bedroom, bathroom and sauna in basement. Sculptured carpeting throughout.
TERRY SMOLLETT
595-5171 656-5882 (Mobile JL3-8876)
595-5171 LES BOHER 598-1665

COLWOOD
OPEN SATURDAY, 1 to 4

584 CEDARCREST DRIVE
Come and take a look! Situated on one of the most attractive and popular streets in Colwood. This three-bedroom home is immaculate inside and out. It features new carpeting throughout the halls, dining room and living room with new lino in the finished rec. room, family room, den and downstairs bathroom. For private viewing, call:
BRIAN MARTIN 595-5171

OPEN HOUSE
SATURDAY, 1:30-4 P.M.

933 REDFERN
(Follow the arrows off Foul Bay Road)
2,300 sq. ft. of fine European craftsmanship, with four bedrooms, three bathrooms, 2 fireplaces, and lots more. A Canada Trust exclusive at $84,900. In attendance.
595-5171 BILL CLARK 479-3010

GORDON HEAD
$72,500

This fine home contains a total of 2,051 sq. ft., four bedrooms, two bathrooms and custom kitchen together with a large carport plus flexible financing makes this a good choice in today's market. For further details on this exclusive listing, please contact:
595-5171 GODFREY WALLS 656-4891

Realtor CANADA TRUST 595-5171

OPEN FOR VIEWING SATURDAY, 1:30-4 P.M.
5651 PAT BAY HIGHWAY — $68,500
Nestled in a forest of towering firs and well off the highway, this charming cottage has superb views of Haro Strait and James Island. Located on an acre of gently sloping property, the home has a large LR, family kitchen and dining area, and 2 BRs. on the main floor. A large BR. upstairs could be converted into a studio, and a bsmt. workshop waits the handyman. For prior viewing of this distinctive property
Call
384-8124 MICHAEL VAUX 656-1287
Mobile YR3-8779

OPEN HOUSE SAT. 2-5 P.M.
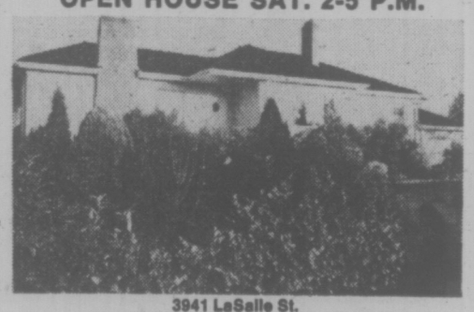
3941 LaSalle St.
SALE BY OWNER — EAGER FOR MOVE
Sunny, spacious family home, 1590 sq. ft., lot 100x126, 3 bedrooms plus den, full basement, 2 fireplaces, oak floors, plus broadloom, professionally renovated and redecorated, attached garage. Mature fruit trees and small vineyard on beautifully landscaped property. Tennis, lawn bowling and play park on quiet street.
View at Your Convenience
Phone 479-1175 Asking $76,900
2-27

TAKE YOUR PICK
FROM THESE 2 BRAND NEW LISTINGS
906 LAVENDER STREET, MLS No. 15713
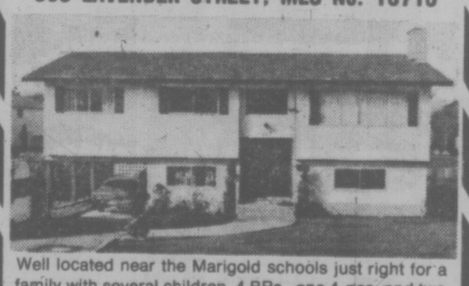
Well located near the Marigold schools just right for a family with several children. 4 BRs., one 4-pce. and two 2-pce. bathrooms, large playroom in lower level.

924 FALMOUTH ROAD, MLS No. 15789
In the popular High Quadra area, a jewel of a property for the smaller family. 3 BRs., 1½ bathrooms, lovely treed and landscaped lot with sundeck and swimming pool at rear of house. Superb decor inside. Ample parking.
EITHER ONE FOR $64,900
FOR MORE INFORMATION AND VIEWING CALL
384-3124 MR. GREENE 385-0795
Pemberton, Holmes Ltd
1000 Government Street
2-27

OPEN HOUSE
944 TRANSIT ROAD — SOUTH OAK BAY
Friday 2 - 5 and Saturday 2 - 5 p.m.
UNBELIEVABLE VALUE
$59,500

Living room with fireplace, dining room, 2 bedrooms, full basement, separate garage.
MLS 15799 SYLVIA HART 598-3321
GIBBY McLEOD
JACK MEARS OAK BAY REALTY LTD.

OPEN HOUSE
SAT. 1:30-4:30
8020 ARTHUR DRIVE

turgoose point area
CENTRAL SAANICH
7-year-old architect-designed 3-BR home situated to take full advantage of the seaviews. On large serviced lot of approx. 80'x200'. $79,000. For prior viewing please call:
656-3924 (Off.) WELLS HOOKER (Res.) 652-3634
MLS 15565
MONTREAL TRUST CO.
2-27

OPEN HOUSE
637 BEACH DRIVE
1:00-4:00 THURS., FRI., SAT.

BEAUTIFUL SEA VIEW — OAK BAY
— $110,000
This most attractive home, situated in south Oak Bay, has a great deal to offer the discerning family. Large living room with fireplace and picture window overlooking the water, separate formal dining room, also with water view, and an efficient kitchen with built-in dishwasher and garburator — complete with glassed-in eating area overlooking the bay, and access to sundeck. There are 3 bedrooms on the main floor, and a large room for family living and TV watching on the second floor. In this exclusive part of Victoria, this home will not be available for long.
386-2111 (Off.) MURRAY and JEANNE LUCAS 477-1342 (Res.)

TIME MARCHES ON: Times Canada editor Clell Bryant (right photo) sadly displays last edition of magazine in Montreal. Magazine is closing down Canadian operation in wake of government's advertising tax legislation, which explains battered picture of State Secretary Hugh Faulkner, one of the ministers responsible for the tax law (bottom photo). Faulkner was used as bulls-eye on dart board by Time editors and reporters in Montreal.

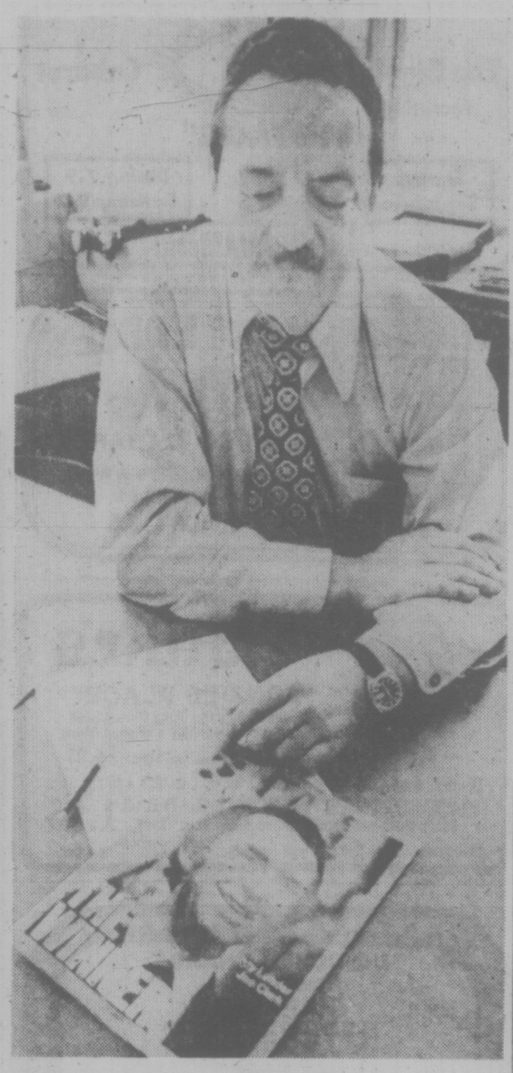

60 to Debate Noose?

OTTAWA (FP) — Prime Minister Trudeau suggested Thursday that the Commons should restrict the debate on the abolition of capital punishment to 60 members in the interests of speeding up the work of the house.

He warned that with the work load accumulating the house could be sitting into the summer and suggested that to get through the work ahead it may have to hold lengthy night and weekend sittings.

Opposition House Leader Walter Baker wondered how the prime minister arrived at the "magic figure" of 60 MPs. He said the Prime Minister might just as well have pulled the figure of "40 or 70 out of the air."

Trudeau, on his way into the regular cabinet meeting, said he hoped some arrangement could be made to hold down the debate to 60 members. He suggested both sides of the argument for and against the death penalty could be presented by those speakers.

However, he conceded that there may be many other members of parliament who want to participate.

Baker said the request of the official opposition to have more time to study the peace and security omnibus measure has been granted by the government. Government House Leader Mitchell Sharp has agreed to postpone the debate on second reading of that bill until Monday, March 8.

It was scheduled to have started next Tuesday. The bill is a very complex one with many ramifications. The opposition wants to examine it thoroughly and give time for some public reaction before it launches into the debate on second reading.

Finance Minister Donald is planning to introduce his first budget in May. That will be followed by a six-day budget debate. The introduction of measures from the budget will follow the debate.

OPEN HOUSE

"HIDDEN VALLEY" 2500 Florence Lake Rd.
Saturday and Sunday, 1:30 - 4:30 p.m.
Turn north from the highway into Brock Ave., then follow Florence Lake Road, to the main Club House.

SEVERAL MOBILE HOMES FOR SALE FROM $14,000 - $27,500
Single wide and double wide. Some have many extras such as appliances, furniture, porch, with immediate occupancy. Homes are already landscaped on site. Home Owner Grant applies.

ENQUIRIES:
You may ask about the mobile homes at "Hidden Valley" or at other locations (Sooke, Malahat Area) at any time at ADMIRAL HOMES LTD. 2524 Douglas St., Tel. 386-3291.

2-27

POOR GET A BETTER BREAK, SAYS C OF C PAPER TO PM

By MARGARET PITON
Times Ottawa Bureau

OTTAWA — A paper presented for discussion with Prime Minister Trudeau by the Canadian Chamber of Commerce earlier this week makes the surprising statement that income has been substantitially redistributed towards the poor since the Second World War.

This is in direct contradiction to current popular wisdom, which says all the social welfare schemes introduced since the war have done nothing to redistribute income from the rich to the poor.

The Chamber's discussion paper contends this is nonsense. In the first place, it is inadequate to use one consumer price index for all income groups. The costs of goods and services normally purchased by the rich, which are labor intensive, have risen much faster than those purchased by the middle class, on which the C.P.I. is based.

Furthermore, after-tax income should be used when comparing income shares, since there has been a general redistributive effect from the taxation system, the chamber says.

But most importantly, they base their argument on the contention that the age structure of the population should be taken into account when assessing relative income shares.

Government data on family income distribution, which are used in all the research done on poverty in Canada, gives no information on age. But it is well known that the lowest 20 per cent of income earners contain a very large percentage of students and young people who for one reason or another are not working full time, and a very large percentage of retired people.

Dr. D. E. Armstrong of McGill University, who is preparing a paper on the subject of income distribution and is a consultant to the Chamber, points out that young and old people often have neither need nor use for large incomes. Young people often participate in a student or youth sub-culture where lack of money is practically a status symbol. In other cases they are taking a year off from work to travel and can't really be considered poor.

A similar analysis applies to many retired people, Dr. Armstrong says. They no longer have families to raise, they don't have the expenses associated with employment, in many cases they have consumer goods accumulated over a lifetime, and they can enjoy a much higher standard of living than a younger family would on the same income.

In other words, Dr. Armstrong contends that not all, perhaps not even a majority of the lowest 20 per cent of income earners are poor in any real sense.

As the average lifetime has lengthened and the working life shortened, lifetime income has tended to assume an inverted-U shape, with low earnings in youth and old-age, and high earnings in the middle. This is in contrast to the pattern which would have prevailed in the 19th century, when people tended to work all their lives at relatively stable incomes.

For this reason, even if lifetime earnings for all families were the same, there would exist a certain amount of income inequality as measured by annual income data.

Dr. Armstrong extends some recent research done in the U.S. to Canadian data and arrives at the conclusion that, if age distribution of the population is taken in account, there has been about a 23 per cent decline in income inequality in Canada since World War II. He uses the same lifetime earnings for all families as the measure of perfect equality.

Annett Builders Presents

Office Condominium

Close in, 2727 Quadra St. at Hillside

(NEARING COMPLETION)

- Suitable for business and professional requirements.
- Select your personal requirements and color scheme NOW.
- Air-conditioning, thermopane tinted glass, ample wiring and outlets.
- Low maintenance costs.
- Financing available.
- Freedom from rental increases.
- Ownership, appreciation and tax write off.

For Further Information
CONTACT
J. MANTON
J. H. Whittome & Co. Ltd.
1111 Blanshard St.

PHONE 388-4271

2-25

Investors

SYNDICATE REALTY LIMITED
620 BROUGHTON
386-7721

OPEN HOUSE — SAT., 1:30-4:30
1787 SENWOOD
(From McKenzie turn left on Larchwood and right on Senwood)
5 bedrooms, 3 full bathrooms in this fine family home. Double fireplace, roughed-in family room. **$79,000**
For further information phone: 386-7721

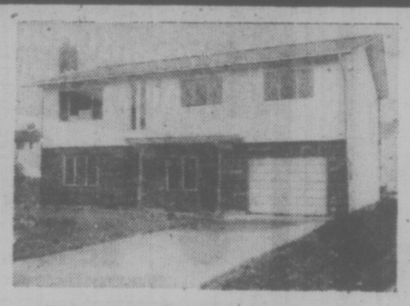

OPEN HOUSE — SAT., 1:30-4:30
1785 SENWOOD
(From McKenzie turn left on Larchwood and right on Senwood)
3 bedrooms, 1½ baths, double fireplace, roughed-in basement. **$67,500.**
For further information phone: 386-7721

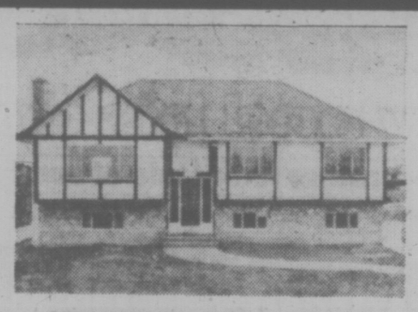

OPEN HOUSE — SAT., 1:30-4:30
1894 LAVAL
Tudor-style in this fine area of nice homes. Close to all amenities. Well-constructed, nicely finished 3-bedroom home. Excellent financing available.
In attendance: J. H. WHALEN 386-7721 (24 hrs.)

OPEN HOUSE — SAT., 1:30-4:30
3990-3994-3996 GORDON HEAD ROAD
These well-constructed family homes situated near the Racquet Club, University, and close to shopping are offered for your inspection. Excellent financing available.
In attendance: J. H. WHALEN 386-7721 (24 hrs.)

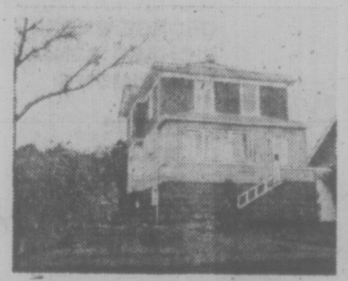

OPEN HOUSE—SAT. 1:30-4:30
1423 THURLOW, FAIRFIELD
Directly behind Government House, this older 3-bedroom home is anxiously waiting a family. Excellent 1st Mortgage with secondary financing available.
In attendance: A. COHEN 386-7721 (24 hrs.)

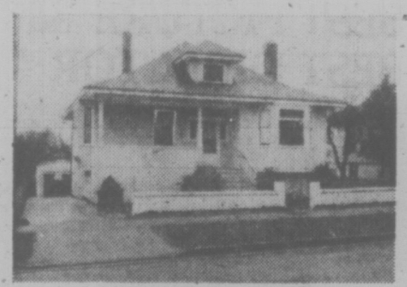

OPEN HOUSE
2744 PRIOR STREET
Just listed, this large family home in very good condition. Large living room with fireplace, family kitchen, three bedrooms. Full basement, separate garage, good size lot with fruit trees. Asking **$54,900.**
EVAN WILLIAMS 386-7721 (24 hrs.)

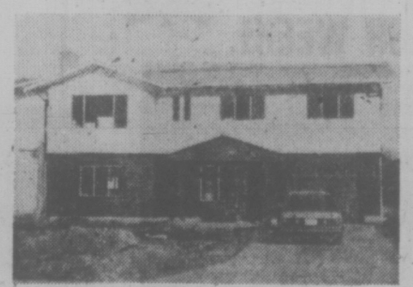

OPEN HOUSE — SAT., 1:30-4:00
1820 TEAKWOOD
New family home in area of all levels of schools, university and Racquet Club. Basement roughed-in for further development. All offers and trades considered. Asking Price is Only **$69,500.**
Call EVAN WILLIAMS 386-7721

BEAUTIFUL BRENTWOOD
This modern, Spanish, contemporary home must be seen to appreciate it fully. Nearly 1400 sq. ft. in all, tastefully decorated and with views from a large sundeck. Full basement ready to be developed. W.W. carpet, stone fireplace, electric heat, separate dining area, en-suite bath off master bedroom and many more exciting features. Priced realistically at $79,900.
Call J. H. WHALEN 386-7721

NEW LISTING
$45,300
This completely renvoated three-bedroom older home in the Town and Country area is offered with immediate possession. Basement with drive-in garage, close to schools, shopping, etc. Good financing available.
For Viewing Call: EVAN WILLIAMS or LEO PIGERT 386-7721 (24 hrs.)

LOW DOWN PAYMENT

Good accommodation for a young family just starting out. This 3-bedroom condominium in Esquimalt offers low taxes, schools, shopping, bus line and more at an affordable price. Recently redecorated. W/W carpet and good financing available.

Please Call J. H. WHALEN 386-7721

LARGE LOT

CENTRAL SAANICH

Vendor says SELL. Will consider any reasonable offer on this ¾-acre lot.

CALL NOW!

J. H. WHALEN 386-7721

STRATA TITLE DUPLEX TOWNHOUSE
Brand new, built by a top-notch builder, in Marigold area — each side has over 1240 sq. ft. of deluxe living area. Large L.R. with fireplace, dining room, family kitchen with eating area. Three B.R. — master en-suite and balcony off. Full basement, ready for further development. Asking **$55,900** per unit.
LEO PIGERT or EVAN WILLIAMS 386-7721 ANYTIME

2-27

James Bay Inn

presents a few selections from our menus

Little ITALY RISTORANTE

TIFFANY DINING LOUNGE

Chicken Cacciatore 5.25
Ravioli 3.95
Salmone Al Burro 4.75

Mariners' Platter 6.25
Steak 'n' Lobster 10.95
Prime Ribs 7.75

ALL DINNERS INCLUDE SOUP AND SALAD

RESERVATIONS 384-7151

Featuring Dancing to BRANDY at THE FOGHORN

270 Government Street

2-27

36th ANNUAL VICTORIA SCHOOLS DRAMA FESTIVAL

1.	Friday, Feb. 27	S. J. Willis	7:30
2.	Saturday, Feb. 28	Norfolk House	7:30
3.	Monday, March 1	Macauley	1:30
		S. J. Willis	7:30
4.	Tuesday, March 2	McKenzie	1:30
		Oak Bay Jr.	7:30
5.	Wednesday, March 3	Monterey	1:30
		Oak Bay Jr.	7:30
6.	Thursday, March 4	Braefoot	1:30
		Oak Bay Jr.	7:30
7.	Friday, March 5	Blanshard	1:30
		Victoria High	7:30
8.	Saturday, March 6	Vic High	Gala Performance 8:00 p.m.

ADMISSION — Adults $1.00 — Students 50¢

2-27

The Big Cabaret

Featuring "VINTAGE"

Fridays Saturdays

Dining 7-9 Dancing 9-2

2915 DOUGLAS ST INGRAHAM HOTEL 385-6731

2-5

the magic screen

An alternative source of film entertainment for children and their parents to enjoy together, and an opportunity for childhood educators to explore the area of children's cinema further.

presents

BOY WITH GLASSES and THE GOLD FISH

Saturday, February 28, 10 a.m.
MacLAURIN BUILDING 144

Upcoming films from The Magic Screen:

SILENT CLASSIC COMEDY AND THE COURT JESTER ..... March 20
WHISTLE DOWN THE WIND ..... April 10

Admission: Child $1.00, Adult $1.50

For further information call 477-6911
Locals 802, 803, 804

Continuing Education
University of Victoria

2—27

FRIDAY and SATURDAY 14.95 per person

MENU GASTRONOMIQUE

SHRIMPS CLAMOR
SOUPE A L'OIGNON GRATINEE
CHATEAUBRIAND
SALADE NICOISE
WHOLE BAKED ALASKA FLAMBE
SPANISH COFFEE

Antonio's fine french cuisine
2 CENTENNIAL SQUARE
for reservations phone 384-7014

WATCH FOR NEXT WEEK'S MENU

2-13

RED LION INN

FAST EDDIE'S

DISCO CABARET

OPEN 6 NIGHTS A WEEK FROM 8:00

3366 DOUGLAS ST. VICTORIA, B.C.

2-27

the Duke's

"FONZIES PLACE"

Victoria's only Old-Time Rock n' Roll Night Spot with Denny's Canned Music

• Featuring Steak and Lobster 8.95

Dining: 6:00-8:30, Tues.-Sun. OPEN 4 to 1 A.M.

ROAST BEEF BUFFET WITH SALAD BAR or choose from our regular menu Tues. thru Thurs. 1.95

4558 Cordova Bay Road Full Facilities Reservations Please 658-8022

ONE WEEK ONLY

A woman with a profane love ...for a man of God

PETER FINCH
LIV ULLMANN

MATURE THE ABDICATION

OAK BAY 2184 OAK BAY AVE 598-2213

2-26

Evenings only at 7:00 and 9:00
Closed Sunday

Adults $2.50 Students $2.00
G.A. Members $1.00 Children $1.00

Family Style DINING

Enjoy satisfying, inexpensive dining out often — at SCOTT'S, downtown.

OPEN 24 HRS. EVERY DAY

SCOTT'S RESTAURANT
650 Yates at Douglas

NO COVER CHARGE
Tues. to Thurs.
TRAFALGAR
PLUS: EXOTIC DANCER
"CARLY"
CABARET

NO COVER CHARGE
FRI. AND SAT.
MAIN BALLROOM
TRAFALGAR
ALSO: PRINCE KARAKA SHOW
8-oz. NEW YORK STEAK DINNER — $6.95

CABARET
Fri. and Sat.
"TOUCH"

STARDUST
1037 VIEW ST.
Free Parking
385-1031

THEY LIVE FROM SPINOUT TO CRACK UP!

FIREBALL 500
AVALON FUNICELLO FABIAN WILLS
PANAVISION COLOR

PLUS

STEP THROUGH "THE TIME PORTAL"

THE TIME TRAVELERS
GENERAL

ALL SEATS $1.00
SHOWTIMES: 1:00 p.m.

in Nootka Court 382-5922 · Douglas & Humboldt TOWNE Cinema

2-27

PEARKES Arena 3100 TILLICUM 384-6664

PUBLIC ICE SKATING

FRIDAY
7:00-9:45 p.m.—Public

SATURDAY
10:30-12 noon — Family
1:30-3:30 p.m.—Public
8:00-10:00 p.m.-Public

SUNDAY
1:30-3:30 p.m.—Public
7:00-9:00 p.m.—Public

PARENTS AND TOTS
Monday 1:30-3:00 p.m.
Wed., Fri. 10:00-11:30 a.m.

SKATE RENTALS AND SHARPENING AVAILABLE

The year is 2024...

a future you'll probably live to see.

a boy and his dog

an R rated, rather kinky tale of survival

Restricted: Warning! Some nudity and brutal violence.—R. W. McDonald, B.C. Dir.

SHOWTIMES: 7 and 9

in Nootka Court 382-5922 · Douglas & Humboldt TOWNE Cinema

SYLVIA KRISTEL
star of "Emmanuelle"

more sensuous, more provocative more daring than ever!

· Terry Torday
· Jean Claude Bouillon
· in COLOR

Julia

Warning: Frequent nude scenes. — B.C. Dir.

PLUS

SCHOOL FOR SWINGERS
Warning: Nude sex scenes throughout. — B.C. Dir.

FOX CINEMA

Julia 7 & 9:50
Swingers 8:30

2-27

the guitar virtuosity of

LOS INDIOS TABAJARAS

TONITE 8 P.M.

Good Seats available at the door or McPHERSON BOX OFFICE

2-27

TOMORROW

McPherson Playhouse

2 Shows 6-8:30 P.M.

WORLD ADVENTURE TOURS PRESENTS

ISRAEL

TRAVELTALE FILM
In beautiful color

narrated in person by WALTER SID DODSON

Visit: Negev Desert, Beersheba, Majestic Masada, The Kibbutz, Tel Aviv, Jaffa, Nazareth, Bethlehem, and much more!

Res. $3.50, $3, $2.50 at the Theatre

2-27

FAMOUS PLAYERS THEATRES

FOURTH SMASH WEEK!

THEY'RE GOING TO MAKE A FORTUNE!
If the Feds don't stop them...
If the Coast Guard doesn't catch them...
If the Syndicate doesn't get them...

GENE HACKMAN
LIZA MINNELLI
BURT REYNOLDS

A STANLEY DONEN FILM
LUCKY LADY

Produced by MICHAEL GRUSKOFF Directed by STANLEY DONEN
Screenplay by WILLARD HUYCK and GLORIA KATZ
A GRUSKOFF/VENTURE PRODUCTION
Music by RALPH BURNS

MATURE — Occasional violence & coarse language.
— R. W. McDonald, B.C. Director

ROYAL 805 Broughton 383 9711

TONIGHT AT: 7:00 & 9:10
SATURDAY AT: 12:45, 2:50, 4:50, 7:00 & 9:10

7 Academy Award Nominations including

BEST PICTURE OF THE YEAR
BEST DIRECTOR STANLEY KUBRICK

BARRY LYNDON

Written for the screen and directed by
a film by STANLEY KUBRICK
starring RYAN O'NEAL and MARISA BERENSON
from Warner Bros. A Warner Communications Company

MATINEES FRI., SAT. & SUN. 2:00
EVENINGS 8:00 ONLY!

Free List & Golden Age Suspended

CORONET 836 Yates 383 6414

MATURE ENTERTAINMENT

NOMINATED FOR 4 ACADEMY AWARDS!

SECOND GREAT WEEK!

WATER MATTHAU
GEORGE BURNS
RICHARD BENJAMIN IN
NEIL SIMON'S

For the price of a movie, you'll feel like a million

SHOWTIMES
FRIDAY AT: 7:05 & 9:10
SATURDAY AT:
1:10, 3:05, 5:00, 7:05 & 9:10

CAPITOL 805 Yates 384 6811

GENERAL: Warning:
— Some cuss words
— R. W. McDonald, B.C. Director

FRIDAY, SATURDAY, SUNDAY ONLY!

MATURE
—Very violent throughout.
— R. W. McDonald, B.C. Director.

Breakheart Pass was the end of the line.

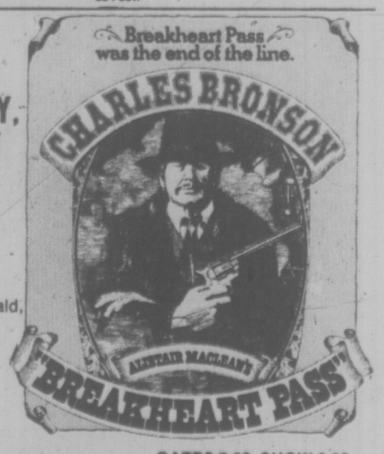

TILLICUM DR-IN Burnside at Tillicum 382 7531

GATES 7:30; SHOW 8:00
ADDED FEATURE
"BANK SHOT!"

CAN YOU SING?
COME ALONG & SING ALONG . . .
FRIDAY and SATURDAY EVENINGS
DINNER FROM 5:00 P.M.. SNACKS FROM 9:00 P.M.
SPECIALIZING IN PRIME RIBS OF BEEF AND STEAK AND LOBSTER
featuring: GRACE GERMAIN & ERIC ROBERTS
THE King's Den Restaurant
655 DOUGLAS STREET 388-4488
AMPLE FREE PARKING Overlooking Thunderbird Park

CREST MOTOR INN
BUSINESSMEN'S LUNCHEON
11:30 a.m. to 3:00 p.m.
Featuring Daily Specials
PROVINCIAL DINING ROOM AND COFFEE SHOP
OPEN WEEKDAYS 7 a.m. to 10 p.m.
SUNDAYS and HOLIDAYS 8 a.m. to 10 p.m.
386-2421
455 BELLEVILLE ST.
Facing the Inner Harbour

ESQUIMALT SPORTS CENTRE
ICE SKATING EVERY
SATURDAY
Family 10:30 to 12 Noon
Public 2:00 to 4:00 p.m.
Teens 8:15 to 10:00 p.m.
SUNDAY
Public 2:00 to 4:00 p.m.
Adults 8:15 to 10:00 p.m.
16 Years and Over
SKATE RENTALS AND SHARPENING

北京酒家
PEKING HOUSE
RESTAURANT
AT THE HEAD OF CHINATOWN
"The place for authentic Chinese food"
Different Dinner Special Each Week
OPEN EVERY DAY · FREE HOME DELIVERY
Monday to Thursday, 4:30 p.m. to 1 a.m.
Friday and Saturday, 4:30 p.m. to 2:30 a.m.
Sunday, 4:30 p.m. to 10:30 p.m.
1706-8 Government St. 385-5521 386-3633

★ INTERNATIONAL ★★★★ classic film festival

GATE OF HELL FEB. 27	CLOWNS MAR. 5
SMILES OF A SUMMER NIGHT FEB. 28	MURMUR OF THE HEART MAR. 6
JULES AND JIM FEB. 29	MEAN STREETS MAR. 7
WILD STRAWBERRIES MAR. 1	HIROSHIMA MON AMOUR MAR. 8
THE CRANES ARE FLYING MAR. 2	LE VOYOU MAR. 9
LA NOTTE MAR. 3	SHOOT THE PIANO PLAYER MAR. 10
ELVIRA MADIGAN MAR. 4	DEATH IN VENICE MAR. 11

ADVANCE TICKETS NOW ON SALE
ODEON THEATRE 1:00-6:00 Daily
Counting House Cinemas 7:00-9:30 Nightly
BROCHURES AVAILABLE
STARTS TONIGHT Tickets Available at the Door
COUNTING HOUSE CINEMA 1

ACADEMY AWARD NOMINEE
GLENDA JACKSON — *Best Actress in "HEDDA"*
"A film of feeling, tact and intelligence. An exceedingly elegant looking movie . . . an intelligent film about intelligent people."
— Vincent Canby, New York Times

ROGER CORMAN and DANIEL M. ANGEL present A JOSEPH LOSEY FILM
The Romantic Englishwoman
co-starring MICHEL LONSDALE BEATRICE ROMAND KATE NELLIGAN guest artist NATHALIE DELON
Produced by DANIEL M. ANGEL · Directed by JOSEPH LOSEY · From the novel by THOMAS WISEMAN · Screenplay by TOM STOPPARD THOMAS WISEMAN · Music by RICHARD HARTLEY · An Arlington Properties Film
Released by International Film Distributors Limited
ODEON 2
780 YATES STREET 383-0513
SHOWING DAILY AT: 1:15, 3:15, 5:15, 7:15, 9:15
GOLDEN AGE $1.00
MATURE
Warning — Some nudity and coarse language. — R. McDonald.

IN SEARCH OF "THE BLUE"... HALF THE FUN'S GETTING THERE.
A delightful adventure that just makes you feel great.

LIONS *for* BREAKFAST
Jan Rubes, Jim Henshaw, Danny Forbes and Susan Petrie
GENERAL
ODEON 1
780 YATES STREET 383-0513
SPECIAL CHILDREN'S MATINEES
SATURDAY, 1-3 p.m.; SUNDAY, 2-4 p.m.
ALL SEATS $1.00 2-27

ART GALLERY OF GREATER VICTORIA

Through February 29:
The Quilt Show
A rare and extensive view of 19th and 20th century artistic quilt making in Canada.
Asian Textiles
Examples of 18th and 19th century Chinese and Japanese textiles ranging from a Japanese fisherman's humble dyed garment to an elaborately embroidered Chinese court robe will be on exhibit.
English Watercolors
Some of the major masters of the early 19th century British Watercolour school are represented in a selection of works from the Gallery's Permanent Collection.

March 3 to March 28:
Paintings by Sally Gregson
Dean Ellis: Recent Projects
Genre—A Chronological Survey
(Paintings, Drawings and Prints — 16th to 19th Century from the Gallery's Permanent Collections.)
English Watercolors

As part of the exhibition **Dean Ellis: Recent Projects** an illustrated lecture by the artist will be presented at the Gallery on **March 1st at 8:30 p.m.**

Hours:
10:00 a.m.-5:00 p.m. Tuesday through Saturday
7:30-9:30 p.m. Thursday, 2:00-5:00 p.m. Sunday

1040 Moss Street, Victoria, V8V 4P1, 384-4104
2-27

STARTS TODAY!

Enter . . . if you dare the bizarre world of the psycho-sexual mind.

To preserve the surprise ending, no one admitted during last 10 minutes.

Joseph Brenner Associates Inc. presents a Carlo Ponti production
TORSO
starring **SUZY KENDALL**
with Tina Aumont/John Richardson/Carla Brait/Luc Merenda
Directed by Sergio Martino • Produced by Antonio Cervi
Distributed by Joseph Brenner Associates, Inc.
Warning — Sex and frequent brutal violence — R. McDonald.
MATINEES — FRIDAY ONLY 1:30, 3:25, 5:20, 7:15, 9:15
SAT.-THURS. AT 7:15, 9:15
ODEON 1
780 YATES STREET 383-0513
SPECIAL CHILDREN'S MATINEES
"LIONS FOR BREAKFAST" SAT., 1 & 3 p.m. SUN., 2 & 4 p.m. ALL SEATS $1.00
2-27

They set out to try everything in the book...
what happens next you won't find in any book...

GEORGE BARRIE PRESENTS A BRUT PRODUCTION OF A NORMAN PANAMA—ALBERT E. LEWIN FILM
ELLIOTT GOULD
DIANE KEATON PAUL SORVINO
IN
I Will, I Will... For Now
VICTORIA PRINCIPAL ROBERT ALDA WARREN BERLINGER
MADGE SINCLAIR and CANDY CLARK as Sally
MATINEES: FRI., SAT. ONLY 1:30, 3:25, 5:20, 7:20, 9:20
SUN.-THURS., 7:20, 9:20
MATURE
This Sunday at 2:15 "KISS ME KATE" Katherine Grayson — Howard Keel
HAIDA
808 YATES STREET 382-4278

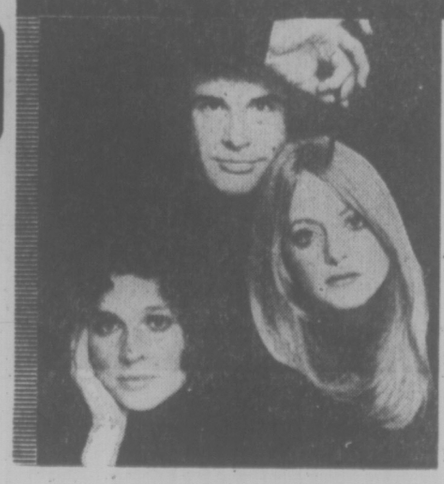

4 ACADEMY AWARD NOMINATIONS
including
Lee Grant — *Best Supporting Actress*
Jack Warden — *Best Supporting Actor*
warren beatty
julie christie · goldie hawn

lee grant · jack warden tony bill
NIGHTLY 7:10, 9:10
Warning — Coarse and suggestive language — R. McDonald.
COUNTING HOUSE CINEMA 2
BROAD AT BROUGHTON 383-3434

VICTORIA *Symphony*
CONDUCTOR: Laszlo Gati
In a unique concert featuring famous French Organist
XAVIER DARASSE
Dazzling, almost magical in his artistry, Darasse makes music a grand adventure in the superb
SAINT SAENS' SYMPHONY No. 3
"Organ Symphony"
POULENC'S CONCERTO FOR ORGAN, TIMPANI AND STRINGS
The Orchestra performs Hohvaness' Mysterious Mountain Symond's Three Atmospheres.
A rare opportunity for Victoria to hear one of the world's great artists in a brilliant programme.
AT THE ROYAL THEATRE
Sunday, Feb. 29 — 2:30 p.m.
Monday, March 1 — 8:30 p.m.
Student Discounts
Box Office: 748 Johnson Street 385-6515
Hours: Mon.-Fri., Noon-5:30 p.m., Sat., 10 a.m.-4 p.m.
Concerts Sponsored by: Bank of Nova Scotia; British Columbia Packers Limited; Scott Piano & Organ.
The Symphony have brought in a special Rogers organ for these concerts.

FOR FINE ITALIAN FOODS ...
You are invited to
Caesar's Italian Village
Reservations Please
1813 DOUGLAS 386-0373
DELIVERY WITH MIN. ORDER
2-9

... from Steak & Lobster to Steak 'N' Kidney Pie
OPEN FOR EVENING DINING
5:30 Monday thru Saturday
Ivanhoe's
FULL FACILITIES
1314 Government 383-0913

Their Finest Hour . . . Or So LBJ Thought

WASHINGTON (AP) — An U.S. Army general conned President Lyndon Johnson into thinking he was honoring troops being sent to Vietnam in 1968. But the soldiers Johnson saluted weren't going anywhere, and the real battle-bound troops were at a beer bash the army didn't dare disturb.

The Armed Forces Journal says, and the army confirms, that Brig. Gen. Donald Blackburn staged a fake farewell to accommodate Johnson when the former president made a spur-of-the-moment decision to see the GIs off.

Johnson apparently never knew that the 82nd Airborne Division troops he honored at Fort Bragg, N.C., were really soldiers just back from Vietnam, and some who hadn't been there at all.

The incident occurred at the height of the 1968 Tet offensive, when Johnson was most troubled by the conduct of the war. The Journal says the real 82nd Airborne was about to leave for Vietnam when Johnson made a surprise flight to Fort Bragg to see them off.

But "the next battalion to leave for Vietnam was having its own farewell, an all-day beer bust and barbecue," said The Journal. "Blackburn didn't want to call off the farewell picnic, many of the men were bringing their families, they deserved the time together."

He decided "the 82nd Airborne was not going to let the president of the United States down. It would con him," said The Journal.

He instructed subordinates to call out a battalion from the division's other brigades and borrow the colors of the departing brigade.

In the rush to get together enough troops to fool Johnson, some of the men weren't told of the ruse. As Johnson spoke emotionally of their departure, some of the troops—just returned from Vietnam—were bewildered and no doubt uneasy at the idea they were going back.

Johnson told Blackburn he wanted to shake the men's hands, to say goodbye personally.

Then, before he boarded his own plane, Johnson decided to board a troop plane being filled with troops who weren't really leaving.

"As Johnson started for the rear boarding ramp, Blackburn raced to the plane's narrow front door, scampered aboard and barely had time to shout, 'Men, not a goddamned word except, Thank you, Mr. President."

$1000
CKDA 1220

DINING WITH A DIFFERENCE
Gay Nineties Spare Rib House
KEN PEAKER and ROLLY McINTOSH
Plays Your SING-A-LONG MUSIC
A SPARKLING ATMOSPHERE For
PERSONALIZED MUSICAL HAPPENINGS
World-Famous SPARERIBS — Full Dinner Menu.
825 Burdett — CHERRY BANK HOTEL — 385-5380
2-6

WEEKEND SPECIAL
Fri.-Sat.-Sun.
Spaghetti justa' for two only $4.95
Our famous Spaghetti Sauce (your choice of meat or tomato) with cheese or garlic bread, green salad, and beverage (tea or coffee). A complete dinner for two; save $1.45.
A GREAT IDEA FOR LUNCH, DINNER OR AFTER THE MOVIE SNACK.
PIZZA PIEMAN
JAMES BAY PARLIAMENT MEWS
MENZIES AT SIMCOE.
AND OUR NEW TOWN & COUNTRY FAMILY RESTAURANT
(next to Woolco)

DANCING SATURDAYS
Returning by Special Request
IRVING LOZIER AND HIS ORCHESTRA
This Saturday evening playing the smooth rhythms McMorrans are known for instrumentalists, 8:45 to 9:30, dancing, 9:30-12:30 a.m. $6 per couple. 2-27
McMorran's Table Res. 685-5224

CJVI/900
presents
The Kitty Wells Show
"The First Lady of Grand Ol' Opry"
ROYAL THEATRE
FRIDAY, MARCH 5th
8:30 P.M.
Special Guest Stars:
Johnny Wright
Bobby Wright
Tennessee Mountain Boys
TICKETS:
On sale at the Arena box Office, and at the Eaton's Ticket Bureau. Get your tickets early!
2-21

ART GALLERY OF GREATER VICTORIA
QUILT AUCTION
Sunday, February 29th
1:00 p.m.
Circle Craft Co-operative and the Art Gallery of Greater Victoria present the 2nd Annual Quilt Show at 1040 Moss Street; Featuring this Sunday, February 29th, at 1 p.m., a repeat of last year's highly successful and thoroughly enjoyable Quilt Auction. Doors open at 12:30 for early viewing.
Come and Enjoy the Fun and perhaps get a bargain.
1040 Moss Street, Victoria, V8V 4P1. 384-4104
2-27

BASTION THEATRE COMPANY
PRESENTS

everything
that could possibly be in a play is in Bastion Theatre's next production
Shaw flexes the supple muscles of his mind with wit, humour, satire and drama - a true classic.
saint joan
MARCH 5-13
BY BERNARD SHAW
IN CO-OPERATION WITH THE ROYAL BANK OF CANADA
at
McPHERSON PLAYHOUSE
FOR ADDITIONAL INFORMATION
PHONE 386-8301

Now there are two different kinds of menthol mildness.
Because there is more than one kind of smoker, now there is more than one kind of Cameo.
Cameo, Canada's best-selling menthol.
And new Cameo Extra Mild. With even milder tobacco than Cameo. And with just a touch of menthol.
Cameo.
And Cameo Extra Mild.
Two refreshing ways to quench your taste.
Warning: Health and Welfare Canada advises that danger to health increases with amount smoked—avoid inhaling.
Av. per cigarette: Cameo: 19 mg "tar", 1.3 mg nicotine. Cameo Extra Mild: 12 mg "tar", 0.8 mg nicotine.

people

UNIVERSITY OF VICTORIA THEATRE
presents
"THE BEAUX' STRATAGEM"
by George Farquhar
at the
PHOENIX THEATRE
TONIGHT 8:00 p.m.
Tickets: $2.50, Students $1.50, Sunday-Monday 2 for 1
2-19 Box Office 477-4821, Open 10 a.m.-3 p.m. daily

Dining out should be a memorable experience . . .
OUR FOOD AND OUR PRICE ARE SUPERB!
Tokaj Villa HUNGARIAN RESTAURANT
• PEROGIES 4.50
• CHICKEN PAPRIKA 4.85
• HUNGARIAN SAUSAGE 4.85
• CABBAGE ROLLS 4.85
• WIENER SCHNITZEL 4.85
RESERVATIONS 383-4732
1122 YATES ST.
Also catering to banquets and receptions
Ample Free Parking
All our dinners include Hungarian Goulash (soup), tossed salad, garlic bread, fresh cooked vegetables, baked potatoes.
Serving lunch 11:30 - 2 DAILY
Dinner Mon.-Thurs. 5-9 · Fri., Sat. 5-10

enjoy dinner dancing at
HY'S new
HILLSIDE INN
(formerly Little Harry's)
Enjoy the relaxing atmosphere of our beautiful newly decorated dining lounge.
Music by GABBY
Open Mon. to Sat. 11:00 a.m. to 1:00 a.m.
Hillside SHOPPING CENTRE
RESERVATIONS: 595-2552
American Express

King of the Cons Dies at 100

CHICAGO — **Joseph (Yellow Kid) Weil,** the 1920s flim-flam king whose legendary get-rich-quick methods netted him an estimated $9 million, died Thursday in a ionvalescent home at the age of 100.

Attendants said Weil died in his bed of natural causes.

For nearly three years, the fragile little man has been a welfare patient, living out his life on the memories of his heyday when his canary-yellow gloves, cravats and suits, yellow calling cards and autos, yellowish red hair and golden whiskers made him an international figure.

"If I had to do it all over again, I would be foolish if I didn't," Weil told an interviewer last summer on his 100th birthday.

"I don't feel a day over 70. I still like to look at the ladies and take a sip of wine. I like to listen to the radio, but I'll be damned if I'll play bingo with the rest around here. It's a ripoff."

BLAKE

WASHINGTON — **President Ford** says the problem of his son **Jack's** smoking marijuana "has been solved."

Ford was asked in an interview with a Miami TV station what advice he had for "the thousands of fathers who discover their children might be smoking pot."

"When we have found in our family that there was any deviation, we have heartily spoken to them and I think the problem — if it ever did exist — has been solved."

FORD

MADISON, Wis. — North Central Airlines confessed it can lose more than luggage in its baggage compartment. Thursday, it lost part of its baggage crew.

A member of the Madison baggage crew was locked in a DC-9's baggage compartment all the way to Chicago.

The employee was inside the compartment looking for a suitcase. The door was slammed shut and no one knew he was inside until the rest of the crew discovered someone was missing.

"When we opened the door, he was just sitting there smiling," an official in Chicago said.

CAMBRIDGE, Mass. — Television star **Robert Blake** is the 1976 man of the year of the Harvard University Hasty Pudding Theatricals.

Blake, star of the TV series Baretta, joins such other Hasty Pudding men of year as **Jack Lemmon, Bob Hope, Robert Redford** and **Paul Newman.** Bette Midler received the group's woman-of-the-year award last week.

FRANKFURT, West Germany — Motorist **Herbert Mittlaender** has no fear of traffic accidents — he drives a tank around town.

The 34-year-old Frankfurt businessman bought the second-hand Hotchkiss armored personnel carrier from the French army for about $1,600. He travels to the theatre in the evenings, to work in the day and to the country on weekends in the eye-catching vehicle.

After fighting a year-long legal battle against city police who want to ban him from all roads, he now has agreed to a compromise. He is only allowed to use certain roads and not during peak traffic hours.

OXNARD, Calif. — Police have arrested a woman who said she believed she was a camel after they found her sitting nude behind the wheel of a car Wednesday.

Officer Bob Bell said the 35-year-old Los Angeles woman was found when police arrived at the scene of a two-car traffic accident.

The woman told officers she believed she was a camel in Morocco, and explained that she was convinced of that by the palm trees lining the busy downtown streets.

Bell said she was booked for investigation of reckless driving and turned over to Ventura County mental health authorities.

BOULDER CITY, Nev. — High-wire artist **Steve McPeak** ended a two-day romp on cables suspended 700 feet above Hoover Dam and then was arrested.

McPeak, 30, a former circus performer, climbed down from his perch Wednesday afternoon and was taken into custody by security officers.

VISIT THE
FLEA MARKET
IN SIDNEY ON SUNDAY!
See Classified Section 15 for details. 2-27

MEMORIAL ARENA
SATURDAY
FAMILY SKATING
10:30-12 NOON
PUBLIC SKATING
2:30-4 P.M.

Anti-Inflation Board Base Period Reports

☐ Base Period Reports are required by Feb. 27, 1976. Where compliance is clearly impractical, the Board, under Section 13 (4) of the Anti-Inflation Act, can grant extensions up to March 16, 1976.
The Board will consider written requests specifying the date on which Reports will be received.

☐ The Board emphasizes that firms should select rules as set out in Division 4 of the Guidelines. Technical Bulletin AI-4 states that firms should examine the full implications of the effects of the different rules over the life of the program and apply the rule most appropriate to the characteristics of the firm.

☐ Should their original selection of rules as set out in Division 4 later prove inappropriate, the Board is prepared to accept requests to amend the choice.

☐ The due date for Base Period Reports from financial institutions (chartered banks, life insurance companies, trust and loan companies, consumer finance companies) and residential construction companies with land inventory, is extended until after appropriate Technical Bulletins and other information is released.
Due dates will be announced when this material is released.

Anti-Inflation Board
P.O. Box 1750, Postal Station B.,
Ottawa, Ontario K1P 6B1

Anti-Inflation Board — Commission de lutte contre l'inflation

CAPITAL
GARDEN AND FENCING SPECIALS
HERE'S WHERE THE SAVINGS ARE!
Sale Prices Effective Feb. 27th through Mar. 6th

POWER MOWER WHEELS
Canadian made ball-bearing rubber tired wheels to fit most power mowers. Two popular models at timely savings.
6"x1.50 SALE, EA. . . 2.29
8"x1.75 SALE, EA. . . 3.49

GARDEN CART
Yardmaster Dynacart for gardening—2 puncture-proof rubber tires with metal garden tray and handles. Our regular low price 28.95 each.
SALE 23.88

HEAVY DUTY WHEELBARROW
ERIE AC 15 (metal frame) or AC 24 (Wood frame) All Purpose Wheelbarrow for gardening, rock work, etc. Watertight tray, pneumatic rubber tire—ASSEMBLED and ready for use.
Our regular price 63.50.
SALE 53.88

GARDEN HOSE
½" diameter by 50 foot length nylon reinforced plastic garden hose with full flow brass couplings. Ideal for gardens, washing cars, etc.
SPECIAL . . 5.88

TANK SPRAYER
UNIVERSAL "SPRAY DOC" 1½ gal. corrosion resistant galvanized tank and pump with full rotating brass spray wand and adjustable spray nozzle. Our regular price 19.95 each—ideal sprayer for shrubs
SALE 15.99
6 other models from 19.99 to 31.95

GARDEN WHEELBARROW
CENTENNIAL Wheelbarrow—ideal for home gardening only. Features 1-piece metal tray with rolled rim, metal legs and tubular metal handles. 10"x1.75 puncture proof rubber tire. Assemble yourself and save!
SPECIAL 13.99

GARDENING BOOT
9-eyelet insulated thermo boot for gardening, etc. Steel shank arch support, ribbed sole and knit lining. Full sizes from 6-12. Regular 6.99 pair.
SPECIAL 5.49

INCINERATORS
45-gallon steel drum incinerator with punched ventilation holes—ideal for burning garden refuse, etc.
PICK UP YOURSELF 4.99
DELIVERED (3-mile circle) 5.99
2'x2' SCREEN 3.20

DIGGING FORK
D handle METEOR digging fork with hardwood handle. Our regular price 9.49 each.
SALE . . . 7.99

FERTILIZER SPREADER
Popular ERIE Canadian made spreader for fertilizers, grass seed, etc. 16" spreading width, puncture proof rubber tires—baked enamel finish.
SPECIAL . 11.49

ROTARY EDGER
TRUE TEMPER single wheel rotary lawn edger with fire hardened hardwood handle. Ideal for cutting lawn edges, walkways, etc. in trim shape for spring.
SALE 4.49

WILKINSON SHEARS
Long-handled horizontal cut shears. Precision made razor steel cutting blade at substantial savings.
OUR REGULAR LOW PRICE 31.50
SHEARS SALE 24.88

GARDEN SHOVEL
Long-handled round mouth COMET garden shovel with fire hardened hardwood handle.
SPECIAL 5.88

GARDEN RAKE
TRUE TEMPER 14 tooth garden bow rake with fire hardened hardwood handle. Our regular low price 8.95. SPECIAL 6.99

GARDEN SPADE
D handle American pattern garden spade at a good saving. Our regular low price 5.99 each. SALE 4.88

GARDEN GLOVES
White cotton gardening gloves with blue knit wrist. Regular low price 79c pair—buy several pairs and save!
SALE . . 2 pair 1.00

HAND TOOL SET
3-piece metal hand garden tool set—regular trowel, transplanting trowel and cultivator.
SPECIAL SET 1.19

FENCING
CHAIN LINK

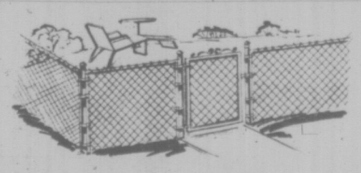

Evergreen plastic coated 12½ gauge chain link fencing—adds beauty and protection to your home or property. 50-foot rolls at special savings.
36" HIGH 28.00
42" HIGH 34.00
48" HIGH 39.00
PLUS A LARGE STOCK OF FENCING STAPLES, METAL POSTS, WIRE STRETCHERS AND FENCING TOOLS.

SAVE ON GARDENING ACCESSORIES
WILKINSON HAND PRUNERS
6 different models from 4.95 to 14.49
• FLOWER AND VEGETABLE SEEDS By McKenzie Seed and Buckerfields
• POTTING SOIL AND PEAT POTS
• GRASS SEED AND FERTILIZERS
• PLASTIC AND CLAY POTS
• PRUNING SAWS AND TREE LOPPERS

BORDER FENCE
Green enamelled single scroll steel fencing—16" high by 25 foot roll—beautifies and protects lawns, shrubs, flower gardens, walls, etc. SPECIAL 8.88

LAWN FENCING
Single scroll, green vinyl coated steel lawn fencing—economical fencing for homes, gardens, etc. 100-foot rolls or cut to length at slightly higher prices.
36" HIGH. SALE, ROLL 53.00
42" HIGH. SALE, ROLL 59.00
48" HIGH. SALE, ROLL 72.00

FREE PARKING IN CAPITAL'S LARGE PARKING LOT
CAPITAL IRON & METALS LTD.
1832 STORE STREET
385-9703
2—27

Likely Loophole in Murder Term Seen

A possible loophole in the proposed 25-year mandatory prison term for first degree murder is worrying Les Mottershead, Victoria's new deputy police chief.

Mottershead said a summary of the law package sent from Ottawa showed an "apparent ambiguity" in the murder-sentence section which is to replace capital punishment.

At one point, said Mottershead, the legislation said a person convicted of first-degree murder would have to serve 25 years in prison before being eligible to be considered for parole.

But at another, there were provisions for review of such a sentence after 15 years by three judges of a superior court.

Other sources said proposed changes in the 1974 wiretap law relieved the press of a problem which Parliament did not intend to impose and which had not yet been the subject of any court action.

A clause in the 1974 law, which became Section 178 of the Canadian Criminal Code, says everyone who discloses the existence of an intercepted communication without the consent of the two communicating parties "is guilty of an indictable offence and liable for imprisonment for two years."

The source said strict application of the clause would have prevented the press from saying any case involved wiretaps.

This would have applied to last year's Hancock-Proulx case in Victoria provincial court, the first case in a street-level court in Canada under the 1974 law. At the time, defence lawyer Cecil Branson was consulted by the press and agreed to reporting of basic facts, including the wiretap.

The new bill makes it clear the press is not restricted from reporting the existence of wiretaps and one observer said that, "now the press will not be in a position of saying someone was sent to jail while it cannot say why."

Mottershead said he generally favored the bill, although "the government is sidestepping the real issue and trying to put this through simply as a means of ending capital punishment."

Like other police offers and prison guards across Canada, he was concerned that prison and jail hostage incidents would increase if inmates were confined for longer terms with less chance of parole.

Mayor Disputes Dam Figures

NORTH COWICHAN — Mayor Gerry Smith has challenged figures in a provincial study which has killed a controversial dam project on the Chemainus River.

The study, conducted by the water resources service and announced by Environment Minister Jim Nielsen Wednesday, says water supply in North Cowichan can be met by wells for at least the next 25 years without building the proposed 100-foot high dam.

Nielsen estimated the well proposal would cost $2.1 million compared with $8.3 million for the dam, but Smith retorted that the well costs don't include the cost of piping and modifications at Lake Cowichan.

"I don't know where he got his figures because he never talked to us . . . I know the wells will cost much more than he stated," Smith said.

Ald. Dennis Hogan, council's finance chairman and a strong proponent of the dam, said Thursday he is unimpressed by the decision.

"It is old news . . . we knew this would happen when it was halted last year. I see his announcement did not dwell on the environmental impact."

North Cowichan won provincial approval for the dam in October of 1974 after telling the government that wells were not a viable alternative.

The Chemainus River Action Group, formed to fight the proposed dam, argued it would destroy valuable winter range and wipe out steelhead spawning grounds.

The provincial government subsequently reconsidered approval and this led to an environmental impact study which began a year ago.

The water resources service report says adequate water can be obtained from wells along the lower Cowichan and Chemainus rivers and be development of the Banon Creek source.

It also recommends upstream storage be developed for at least the low-flow periods and to compensate for any effect the wells might have on river flows.

Losers Must Pay

VANCOUVER (CP) — Five shareholders of A-1 Steel and Iron Foundry Ltd. must pay the legal costs of their long fight to block a company merger, the B.C. court of appeal ruled Thursday.

They are liable for most of the legal costs of the company as well as their own, the court said.

Their litigation started last July when they claimed they were unfairly treated and misinformed by the company in its merger with several other companies and the capital restructuring that followed.

The litigants estimate their own costs at $7,000 to $13,000. The company says its costs amount to about $40,000.

The order was against Donald M. Manning, a North Vancouver architect; Ron Osborne, a Cedar millworker; John Woodward, a Surrey real estate salesman; Albert Hall, a Vancouver investment dealer and Ralph Butler, a Victoria clergyman.

Manning, spokesman for the group, said it was "a great pity" that a first test of a new section of the Companies Act that encourages shareholders to fight for their rights, has been discouraged by the ruling, in effect, that if the small shareholder loses, he might have to pay the costs of both sides.

Dennis Berglund, president of A-1 Steel, said the company expects to recover only part of its total expenses.

BODY TRIMMER SALE $3.95

Simple to operate, easy-to-carry. Nylon rope exerciser with plastic hand and foot rings. It's completely portable and can be used anywhere to improve posture, beautify bust line, trim waistline, shape hips and firm thighs.

WHILE STOCK LASTS

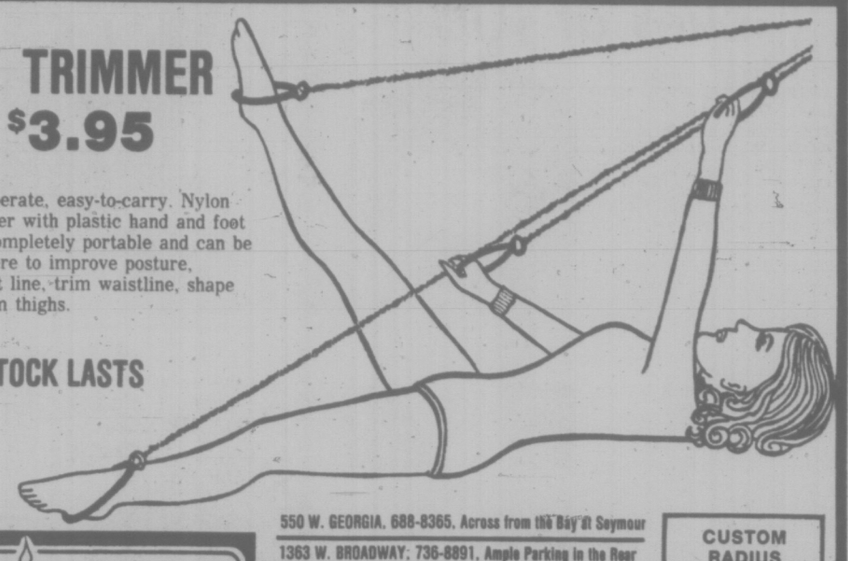

OLYMPIC SPORTS AND SKI WORLD

WHERE SERVICE IS FIRST

550 W. GEORGIA, 688-8365, Across from the Bay at Seymour
1363 W. BROADWAY, 736-8891, Ample Parking in the Rear
1825 CAPILANO RD., N. VAN., 980-7091, Ample Parking
3424 KINGSWAY, 436-6454, Safeway Shopping Centre
525-7th ST. NEW. WEST., 525-2006

CUSTOM RADIUS SKATE SHARPENING AT CAPILANO RD. & WHALLEY STORES

NOW OPEN
1661 DOUGLAS — DOWNTOWN VICTORIA
Across from the Bay
Covered Parking
104 AVE. & WHALLEY RD., WHALLEY — 585-1184

2-27

Big change for us – Little change for you.

A New Canadian Pacific Customer Service Centre at Vancouver.

On March 1 Canadian Pacific will add another link to its network of Customer Service Centres, opening a new centre at Vancouver for CP Rail in the Greater Vancouver area and the Esquimalt and Nanaimo Railway.
Open 24 hours a day, seven days a week, the Customer Service Centre will give you prompt, personalized service.
A toll free Zenith telephone number will connect you to CP Services at any time.

And for one more degree of flexibility, Mobile Supervisors will be available to personally help rail customers select types of freight cars, complete bills of lading and handle accounts. They are backed by a full staff, experienced in all fields of transportation and telecommunications.

The Customer Service Centre's main job will be to handle accounting for carload freight traffic. It's a big change for us, and it will provide faster, more efficient service.

But . . . for most Canadian Pacific services—passenger train information and tickets, freight car orders, ferry information and reservations, telegrams and airline reservations—in almost every place, you won't change your way of doing business with us.

Customers in the Greater Vancouver area will continue to dial locally to services listed in their directory.

And the general rule for areas of Vancouver Island now served by Canadian Pacific is this:
If there isn't a local office to serve you, there will be a toll free telephone number.
Check your local directory first.
Except for Courtenay, Chemainus and Nanaimo, local E & N stations will continue to be staffed. Passenger train or ferry information and tickets, and freight car orders will be handled by CP Rail staff at stations during normal business hours. (After hours, the Zenith number will give you the Customer Service Centre.)

CP Services

This chart shows you how to call for many of Canadian Pacific's services. (Shaded spaces denote changes.)
Cut out and keep handy for easy reference.
The Vancouver Customer Service Centre toll free telephone number is: ZENITH 2525. ■
CP Air's toll free number (where no local number is listed) is: ZENITH 6233. □
CP Telecommunications' toll free number (where there is no local service) is: 112-800-663-3696. ●
CP Transport's toll free numbers (where there is no local service) are: ZENITH 6448 or ZENITH 6269 (see chart). ★

	CP Rail Passenger Info. Reservations	CP Rail Freight Car Orders	CP Rail Freight Accounts	CP Telecommunications	CP Ships (Cargo)	CP Air	B.C. Coast Service (Ferries)	CP Hotels	CP Transport
Vancouver Port Moody New Westminster Coquitlam	Local Calls Use Numbers in Directory								
Victoria	Local or Zenith	Local	Zenith ■	Local or Toll free ●	Zenith ■	Local	Nanaimo Ferry Term.	Zenith ■	Local
Duncan	Local	Local	Zenith ■	Toll free ●	Zenith ■	Zenith □	Local	Zenith ■	Local
Chemainus	Duncan	Duncan	Zenith ■	Toll free ●	Zenith ■	Zenith □	Duncan	Zenith ■	Local
Ladysmith	Local	Local	Zenith ■	Toll free ●	Zenith ■	Local	Local	Zenith ■	Local
Lake Cowichan	Local	Local	Zenith ■	Toll free ●	Zenith ■	Zenith □	Local	Zenith ■	Zenith 6448 ★
Nanaimo	Local (Ferry Term.)	Local (Welcox)	Zenith ■	Local or Toll free ●	Zenith ■	Local	Local	Zenith ■	Local
Parksville/Qualicum	Local	Local	Zenith ■	Toll free ●	Zenith ■	Zenith □	Local	Zenith ■	Zenith 6269 ★
Port Alberni	Local	Local	Zenith ■	Toll free ●	Zenith ■	Zenith □	Local	Zenith ■	Local
Courtenay	Zenith ■	Zenith ■	Zenith ■	Local or Toll free ●	Zenith ■	Zenith □	Zenith ■	Zenith ■	Local

E & N Dayliner tickets can still be purchased on board from the conductor. For travel arrangements, you can also call your local travel agent.

PETER POLLEN USED CARS

MONEY BACK GUARANTEE

Need we say more?

OPEN NIGHTS 'TIL 9

'74 TOYOTA LONG BOX AND CAMPER
$4795

'74 CHEVY NOVA 4-DOOR
Automatic, power steering and radio.
$3795

'72 TOYOTA CROWN HARDTOP
Automatic, radio.
$3095

'75 MAVERICK 4-DOOR
Automatic, power steering and radio.
$3695

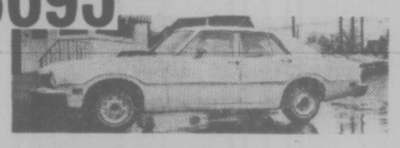

'68 CAMARO HARDTOP
Automatic.
$2195

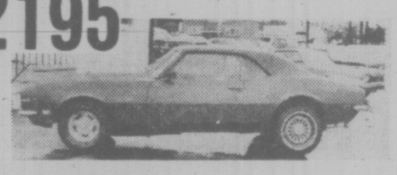

'73 CHARGER S.E.
Automatic and power steering.
$3695

'70 MERCURY MARQUIS STATION WAGON
Fully equipped.
$2595

'72 CHRYSLER NEWPORT HARDTOP
20,000 miles, like new.
$3295

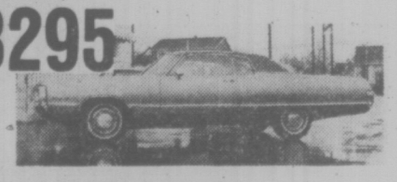

'70 G.M.C. SUBURBAN
4-speed.
$2695

'74 COURIER PICKUP
Automatic with radio.
$2895

'75 FORD ¾ PICK-UP
V-8, automatic, power steering.
$5295

2-27

PETER POLLEN FORD

1060 YATES ST. Peter Pollen Ford Sales Ltd. 1060 Yates St., Victoria, B.C. Dealer License Number D6830 384-1144

FOREST RESEARCHER HITS BUDGET CUTS

A senior B.C. research officer Thursday attacked federal and provincial reductions in forest research funds.

John Walters, director of the University of British Columbia's research forest at Haney, said the forest industry is facing a critical period and more funds than ever are needed.

"Anti-inflation measures should not include forest research budget restrictions," he said. "We need more money not less."

Walters is attending the three-day annual meeting of the Association of B.C. Professional Foresters at the Empress Hotel.

He noted the provincial budget for forest research is less than $1 million.

Historically, the budget for forest research has always been minimal—among one of the lowest — despite the fact that forestry is the province's primary industry and its welfare most important, he said.

He said there are 130 million acres of forest lands in the province.

"But we only spend four-fifths of a cent per acre on research."

"The gross revenue from the forest industry in B.C. is between $1½ and $2 billion," he added. "But only one-twentieth of one per cent of this value is used for research."

Walters said the forest industry faces intensified competition on world markets and increased costs due to environmental and management constraints.

"We need more money to develop new methods of supply to get the industry moving in the right direction," he said. "We also need money to develop silvi-cultural techniques to re-establish vigorous forests to ensure a continual wood supply."

Sweet Farewell

WESTGATE-IN-WEARDALE, England (Reuter) — A year's supply of chocolate has been left to the young children of this small northeast English village by a local farmer who died childless.

John Bostock specified in his will that a bar of chocolate should be handed out every week for a year from the date of his death to each child in the village under five years of age.

Elk Lake Garden Centre
5450 PAT BAY HIGHWAY—Just Beside Elk Lake

BLOOMING BERGENIA 1.25
Large leafed perennial—pink blooms, early spring. 1-gallon pot.

JAPANESE BLACK PINE TREES 9.95
4-5 ft. Excellent landscape feature

WHITE FLOWERING HEATHERS From .. 69¢

JUNIPER "BUFFALO" 2.75
Low, spreading evergreen, grows "tufts" and "horns."

LEYLANDI CYPRESS
18 in. 2.25 | 36"-48" 5.25
24-30 in. 2.65 | 5-6 ft. 7.95

LAUREL 2/99¢
GOLDEN PRIVET HEDGING 2/1.49

HURRY WHILE BEST SELECTION LASTS
STURDY FRUIT TREES
Apples From 4.00 | Peaches From 4.00
Pears From 4.50 | Cherries From 4.75

SPECIAL FEATURE
"HOPA" FRUITING AND ORNAMENTAL CRABAPPLE
Provides fruit for jellies plus beautiful fragrant pink blooms. 4.00
FLOWERING CRAB

ROSE BUSHES Our Own Nursery Grown, from 1.75
2—27

CP Hotels
German Food Festival

Fabulous food, oom-pah-pah und Gemütlichkeit. And you may win a trip to Germany!

CP Hotels proudly announces a festival of German food and beverages, in celebration of its expansion into Germany. The 580-room Hamburg Plaza is now operating, and the 600-room Canadian Pacific Frankfurt Plaza Hotel will be opening later this year.

So, to whet your appetite for an exciting trip by Lufthansa German Airlines to our new locations, we're holding a preview of German food, fun and entertainment.

Our mouthwatering menu includes a choice of 25 German Spezialitäten. German entertainment will add to the foreign flavour.

And you may win the GERMANY FOR TWO CONTEST, a 10-day expense-paid holiday for two! Round trip via Lufthansa; room and meals— 5 days at CP Hotels Hamburg Plaza and 5 days at Canadian Pacific Frankfurt Plaza Hotel; ground transportation by German National Tourist Office.*

(Entry forms with complete contest rules available in the dining-room featuring the German Food Festival. Winner to answer correctly a time-limited, skill-testing question.)

Festival and contest dates: Feb. 24-28 and Mar. 1-6

THE EMPRESS
Reservations: 384-8111 CP Hotels

the Bay

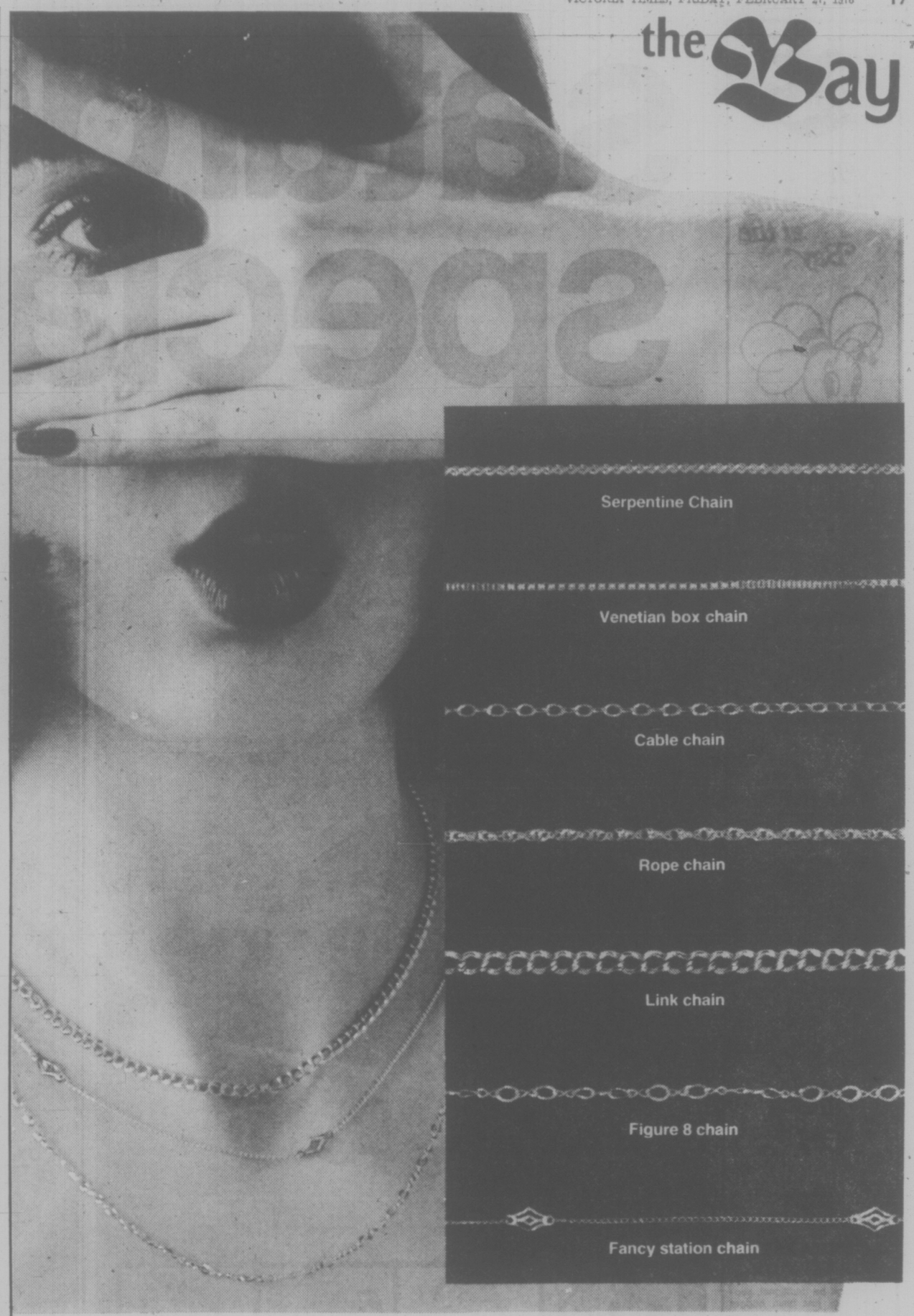

25% OFF THE 10k GOLD CHAIN GANG

Join the chain gang. It's today's way to go. Wrapped in ropes of glittering 10 karat gold. Linked to a look that will last for years. The Bay's seven most popular chain styles in all the wanted lengths are now priced at 25% savings! So don't wait, join the chain gang today.

Jewellery, Main Floor

Serpentine chain
15", reg. $29 — Sale, 21.75
18", reg. 33.50 — Sale, 25.12

Venetian box chain
15", reg. $29 — Sale, 21.75
18", reg. 33.50 — Sale, 25.12
24", reg. $75 — Sale, 56.25

Cable chain
15", reg. 15.50 — Sale, 11.62

Rope Chain
18", reg. 27.50 — Sale, 20.62
24" heavy, reg. $63 — Sale, 47.25
24" regular, reg. 35.50 — Sale, 26.63

Link chain
18", reg. $44 — Sale, $33
24", reg. $57 — Sale, 42.75
16" double link, reg. $77 — Sale, 57.75
22" heavy double link, reg. 106.50 — Sale, 79.87

Figure 8 chain
16", reg. 26.50 — Sale, 19.87
18", reg. $30 — Sale, 22.50

Fancy station chain
15", reg. 24.50 — Sale, 18.34
18", reg. $30 — Sale, 22.50

Use your Baycard, your good-for-so-many-things card.

DAILY STORE HOURS 9:30 A.M. TO 5:30 P.M.
THURSDAY AND FRIDAY TO 9:30 P.M.
PHONE 385-1311. FREE CUSTOMER PARKING

Hudson's Bay Company

saturday specials

the Bay

It's Happening at the Bay

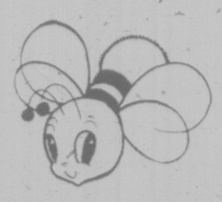

Spring . . Time For A Sale Now At The Bay

Look for special bargains throughout the Bay where quantities are available on advertised and non-advertised items.

THE BAY'S TAILOR SHOP

Where you can have your garments (including leather) altered, remodelled or repaired for a nominal charge by the Bay's highly qualified tailoress and tailors. And you can use your Baycard. Enquire at any of the ladies' or men's fashion departments.

H & R BLOCK INCOME TAX SERVICE

Combine your one-stop shopping at the Bay with having your income tax prepared by H & R Block, 'The Income Tax People'. They can prepare your return quickly and efficiently, helping you claim the deductions you deserve. No appointment necessary, so come in soon for a private interview at their office on the 4th floor anytime during store hours.

HOUSEWARES FAIR NOW ON

Whether it be traditional, continental or just plain budget cooking, the Bay's Housewares Fair offers a 'pot' pourri of kitchen aids at low budget prices. Through March 6 see the demonstrations every Thursday and Friday from 12 noon to 8:30 p.m. and Saturday from 9:30 a.m. to 5:30 p.m. on the Bay's third floor. The Bay wants to help you put the 'Joy' back into cooking!

Applause . . . For the Styles Of Your Life

The Bay's Applause offers a Spring Tonic . . . all the most exciting fashions for '76 . . . and the accessories to go with them. There's such a lot of fashion to look forward to this year . . . so come along to the Bay and see for yourself. If you didn't receive a copy of the Applause magazine for Spring, you can pick up a copy at the Bay.

THE BAY'S SHOE CLINIC

Offers you a complete shoe and purse repair service. All types of orthopedic work done and arch supports made to order. Available is a full line of polishes, insoles, waterproofs plus Dr. Scholl's exercise sandals. Located downstairs near sporting goods.

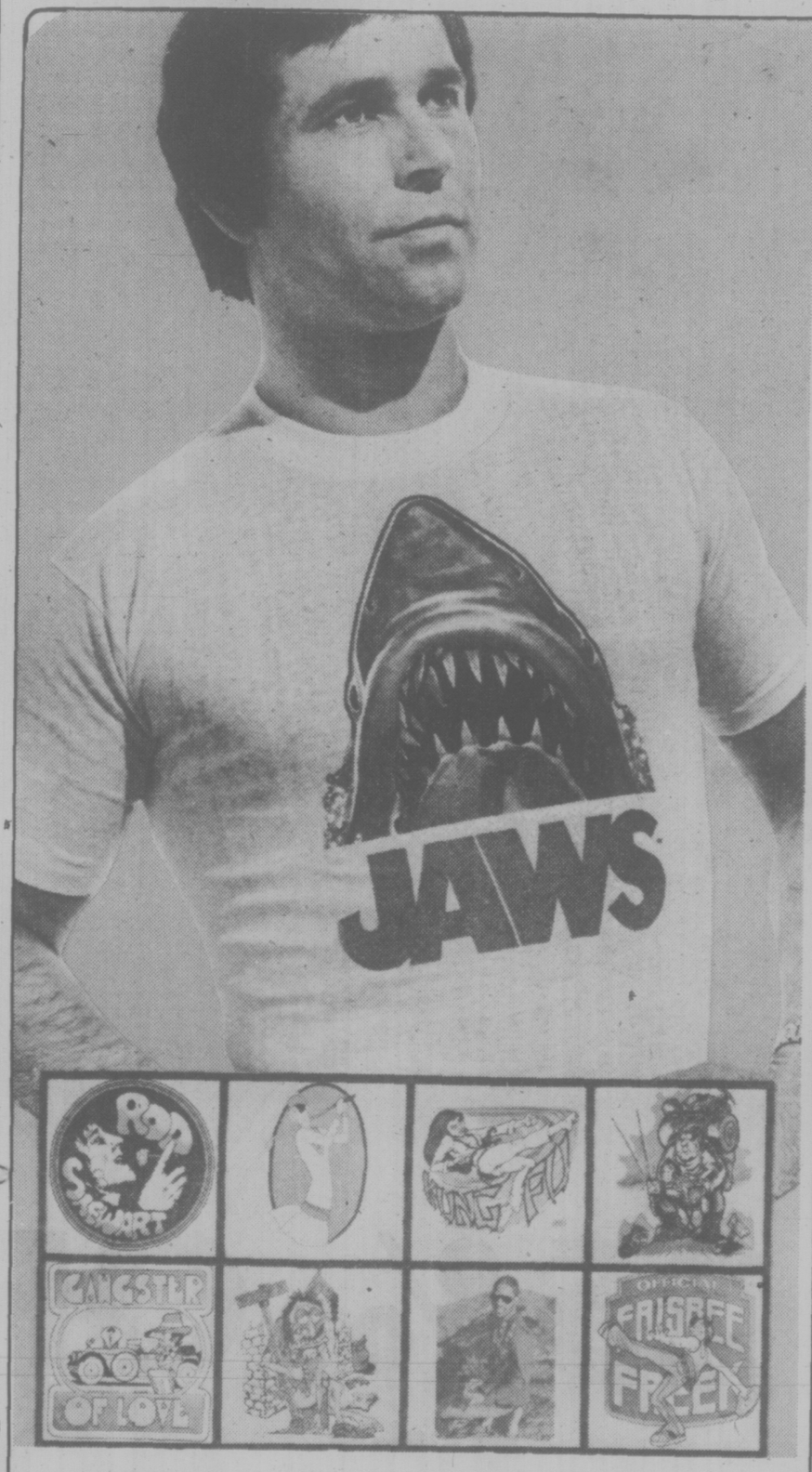

Be Sassy . . . Be Showy . . . With A Kooky Decal T-Shirt

Choose from a variety of short-sleeved t-shirts sporting novel decals of zodiac signs, cartoon characters and famous people. Great for topping off jeans for knock-around wear. Available in white in men's sizes S.M.L.

1.99

Baymart Men's Furnishings, Downstairs

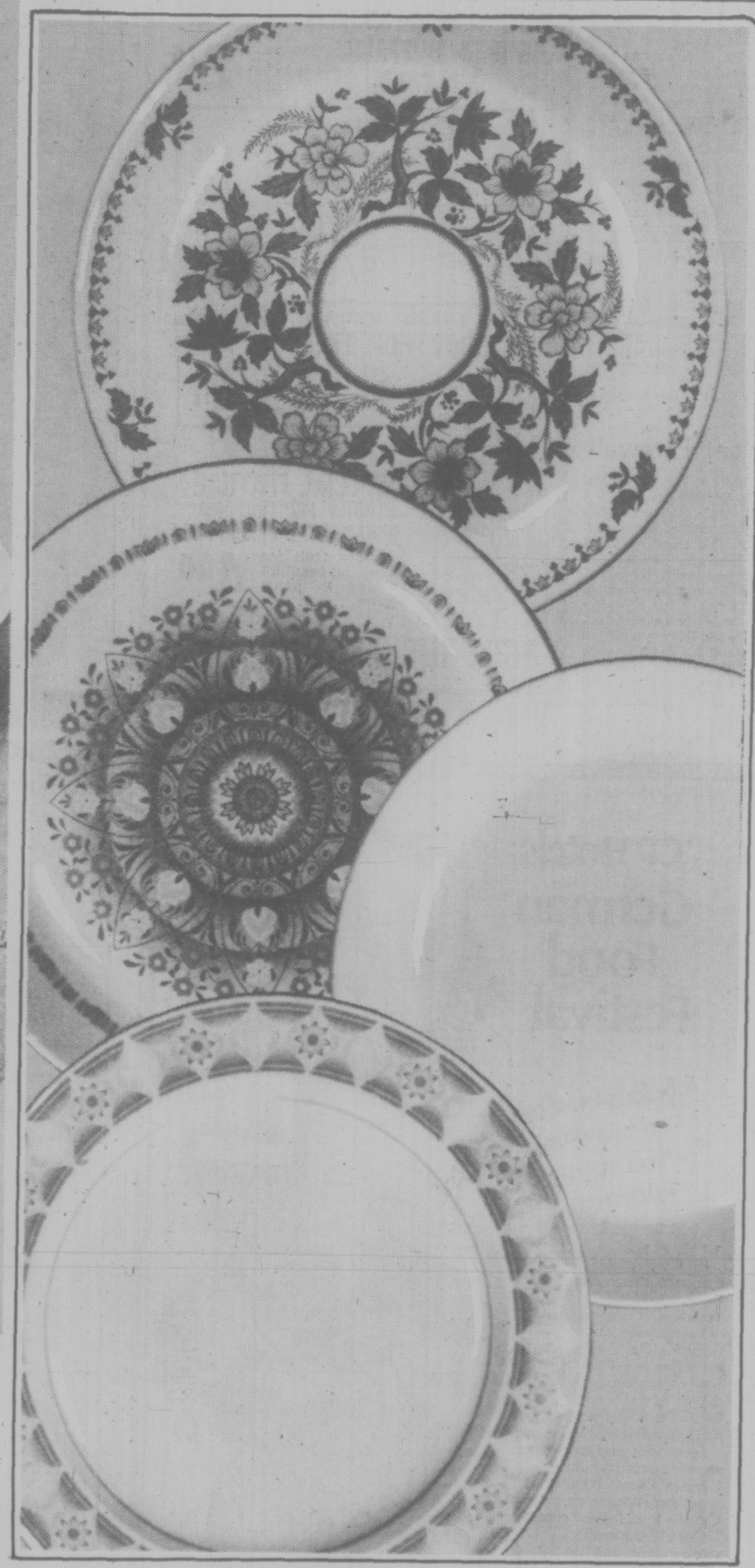

Men's Vinyl Jackets That Look and Feel Like Real Leather

You can hardly tell the difference between these vinyl casual jackets from the genuine leather jacket . . . except of course in the price. Styled with snap button closure, 2 breast patch pockets, 2 slash pockets and 100% nylon lining. They won't crack in the cold or spot in the rain and they easily wipe clean. Choose navy blue, tan, antique brown or green in sizes S.M.L.XL.

21.99

Men's Casual Wear, Main Floor

A Place Setting Special From Noritake

Set your table with Noritake . . . an oven-o-able Progression Dinnerware that combines 'old world' workmanship and reliability with a nouveau design. Each 4-ce. setting (dinner, bread and butter plate, cup and saucer) comes with a 2-ear guarantee against chipping and breaking in normal use. Featuring 4 distinctive designs . . . Blue Moon, Polos Verde, Pearl White and Sun Glow at a special price.

4-Pce. place setting

10.99

Chinaware, Third Floor

DAILY STORE HOURS 9:30 .M. TO 5:30 P.M. THURSDAY AND FRIDAY TO 9:30 P.M.
PHONE 385-1311. FREE CUSTOMER PARKING.

Hudson's Bay Company

Victoria Times
FRIDAY, FEBRUARY 27, 1976 19
SECOND SECTION

Huddle on 1975 Deficits By McClelland, Hospitals

Representatives from major hospitals in B.C. met with Health Minister Bob McClelland today over budget deficit problems as the squeeze for money brought one local hospital close to layoffs.

The meeting comes on the heels of a firm letter from McClelland to hospital boards, warning them they can no longer assume the province will pick up their year-end deficits.

While the governmnent will make available additional funds for hospitals this year, McClelland wrote, it is doubtful budgets will be increased enough to cover all increased costs and the hospitals may have to make further reductions in services.

The letter came before the boards of both Royal Jubilee and Victoria General Hospitals Thursday night. At Jubilee there is an operating deficit for last year of $1.3 million before any provincial year-end adjustment.

"We can't effect any more economies short of layoffs," Dr. A. C. Pickles, the hospital's executive director, said today.

Earlier he said 100 or more of the hospital's 2,200 staff might have to be laid off to avoid a similar deficit this year if additional funds weren't made available.

Victoria General, with a deficit of only $241,000 before year-end adjustments, is the exception among major hospitals in the province whose combined deficits are reported to be between $11 million and $12 million.

In his letter to hospital boards McClelland says they were asked a year ago to help restrain spending increases because of a depressed economy.

Some hospitals have but "there are many hospitals which have accumulated deficits for 1975 ranging up to a point of placing them in a crisis situation."

"I cannot emphasize too strongly the need for all hospital boards and administrators to maintain a much tighter control on hospital expenditures in order that the 1975 deficit positions are not perpetuated."

He said he is not at present in a position to tell hospitals how much, if any, of their current deficits will be covered by the province.

"I wish to make it clear that the normal procedure followed in past years where government has absorbed part and sometimes all the annual deficit incurred by hospitals will not automatically be repeated at the end of 1976."

One hospital source said the deficit problems stem in part from past practice, where hospitals didn't submit their budgets for provincial approval before March and didn't get word on what they could spend before September, three months before the budget year end.

Barber Tackles Bureaucrats

Charles Barber, the NDP MLA elected in Victoria last December, is opening a "community service office" Saturday where he and volunteers will help people tackle bureaucracy.

The 26-year-old former community worker said he has had more than 200 phone calls and visits since the election from people asking for some kind of help.

Problems included Mincome, rent controls, pensions, day care, writing letters to cabinet ministers, dealing with ICBC, getting dental work done, handling Pharmacare, the Unemployment Insurance Commission or student scholarships, he said.

Idea of the community service office, at 1020 Blanshard, is to help him do his job better.

The opening Saturday will be from 1 p.m. to 5 p.m. The office will normally be open Monday to Saturday from noon to 5 p.m. and its phone number is 382-9898.

HURTIG
. . . crushing debt

'Every day parent firms, shareholders in the U.S. will receive $18 million'

Hurtig Fears 'Bloody' End For Canada

If Canada continues to accept direct foreign investment at the rate it has done for the past 25 years it will "literally bleed to death" in trying to service the debt, Edmonton publisher Mel Hurtig told Victoria secondary school teachers today.

Hurtig, ardent crusader for Canadian economic and cultural independence and co-founder of the Committee for an Independent Canada, produced for the conference what he said were new figures to back up his warning.

He said the "terrific inflow of capital" into Canada in the 25-year period from 1950 to 1974 had seen $20.3 billion injected by non-residents, but servicing that debt cost Canadians $40.8 billion in interest payments, dividends and service charges.

The specific breakdown was $7 billion in interest payments, $17 billion in dividends and $17 billion in service charges.

This year alone, Hurtig said, the country's bill for servicing foreign investment will total around $6.5 billion.

"Every single day of 1976 non-resident companies in Canada will send out of this country to their parent pcompanies and shareholders in the United States $18 million. Every hour of every day of every week we will send out $750,000."

Hurtig said it's one thing to give away the resources of a country, but quite another to give away things that really belong to future generations.

"Not only are you selling away your country the way no one else would do it, you are also incredible, astounding, remarkable — you are also paying for it yourselves."

"You are selling out your country and putting up the money to do it yourselves."

Although many of the sombre statistics quoted were updated, it was Hurtig's familiar theme built around the central warning that Canada's economic policies are leading to the total surrender of its most priceless asset: "the right to decide our own future."

But the impact of his hour-long speech, delivered in an effective low-key manner, was palpable. The silence of total attention was broken only by shocked murmurs or disbelieving gasps at some of the facts and figures.

Hurtig noted that since he last spoke in Victoria three years ago, whole areas of the Canadian economy "which even we so-called nationalists never mentioned before" have been gobbled up by non-residents at a fantastic rate.

Among these were wholesale and retail operations, and products of the agricultural, forestry and food products industries.

Dismissing the Foreign Investment Review Act as a "smokescreen" put up by politicians and chamber of commerce types, he said that in the last year while the act has been in operation the growth in foreign investment has been the greatest in Canada's history.

He quoted some results of his survey of 3,500 high school students across the country, revealing their ignorance of Canada's government, history, culture and other aspects.

Sixty-one per cent of the surveyed students, he said, could not identify the British North America Act as Canada's constitution. Many replied that it was "the Magna Carta or the Declaration of Independence."

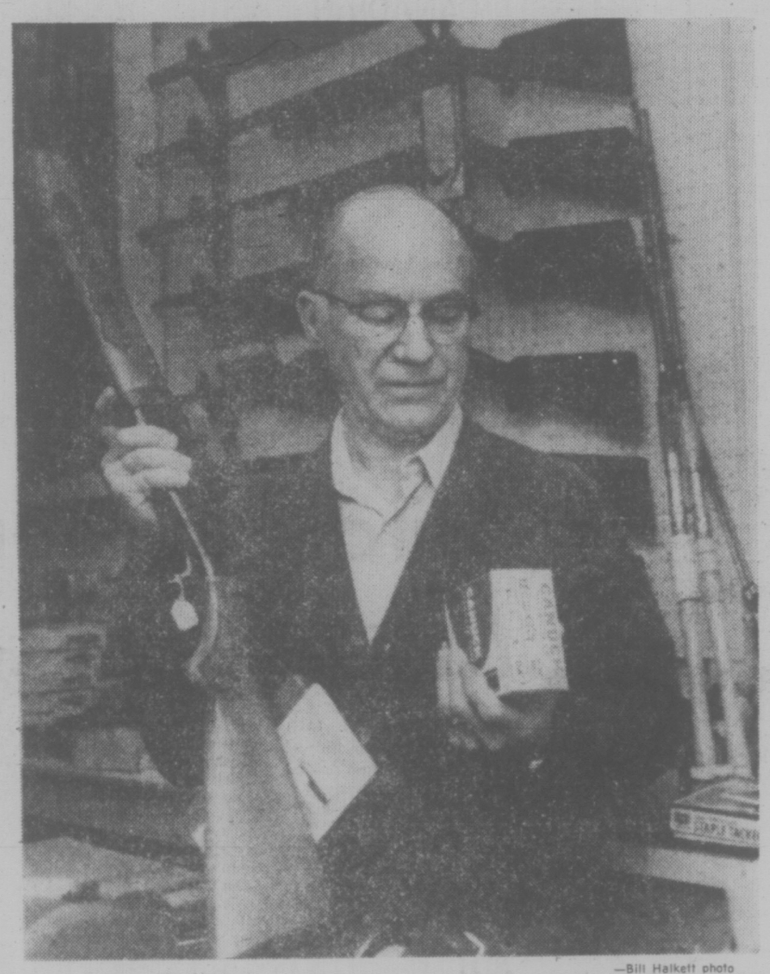

—Bill Halkett photo

Ben Hill: Real problems to be faced

Proposed Gun Law Tedious, Useless Say City Dealers

Victoria gun retailers and sportsmen said Thursday the federal government's proposed gun controls would be ineffective and are typical of the politicians' approach to problems.

"Politicans never do anything effective," said Derek Bateman of the Royal Coachman sports shop. He plans to get rid of his gun stock if the controls are passed.

The government will cause all the law-abiding citizens to write their names down when they buy guns and amunition and it won't help the real problem of cutting out criminal use of guns . . . "it'll have no effect on crime whatsoever," said Bateman.

Doug Robinson of Robinson Sporting Goods says he'll be glad to conform to the new stricter controls. A record of gun sales has already been kept in his shop.

But he questions whether the measures will weed out potential mis-users.

"I don't think it'll help one little bit — it's just a tedious bit of red tape."

What scares Robinson is one section of the Criminal Code amendments which says a retailer could be found liable for carelessness if it were proven a crime was committed with a weapon not securely locked in a store.

"I see myself winding up behind bars because a salesman turned his head and someone stole a gun.

"If the government is concerned that a retail premises is not secure, I suggest they inspect regularly the storage of guns. . ."

"Okay, so they want us to sign out every box of ammunition and they hope that everyone will turn in their guns, (the government has proposed a program to make people turn in unused guns) but there won't be any criminals turning in their guns.

"Crime pays handsomely, let's face it," said Robinson.

Gun curbs announced by Justice Minister Ron Basford include:

—every person in possession of firearms or ammunition will require a licence, valid for five years after an officer is satisfied the applicant is fit to possess a licence;

—applicants will have to produce two guarantors and special permits will be required for persons under 18;

—persons using offensive weapons while committing an indictable offence will be liable to a mandatory minimum sentence of at least one year and up to a maximum of 14 years to run concurrently with any other sentence imposed.

Controls will make "the honest citizen face far more of a bureaucratic mess," said Jerome L. Harrison, of Nanaimo, pistol director of the Van-Isle Shooting League.

'I See Myself Behind Bars' —Robinson

Harrison estimates about 30 per cent of Canadians own firearms and only a minimal number are used illegally.

To penalize the criminal directly would have a better effect than making gun-users wade through a bulky registration and assessment regulations, says Harrison.

"It's going to make a lot of people mad. Many won't bother to admit they've got a firearm.

"And sportsmen will likely get another licence fee imposed for the registration, as well as the cost of setting up a bureaucracy system."

Ray McDougall is another gun enthusiast who agrees with the intent of the controls, but questions the proposed system.

It puts hardship on the gun dealers and the legitimate users, he said. Shooting sports are legitimate recreation and Canadians have held champion titles, "but its rarely given any recognition, and a gun is inappropriately referred to as a killing machine."

McDougall, director of the Shooting Federation of Canada and member of the shooting events committee for the Montreal Olympics, thinks public education is the answer.

Young and old are being educated through a variety of fish and game societies about the safe uses of guns, and the government should expand that instruction, he said.

He agrees that although there are regulations in B.C. that provide for the registration of rifles and shotguns, the government should move and provide a screening system for handguns.

The government also must get a handle on how guns are stored at home, so children don't get hold of them. Irresponsible owners have to be screened out . . .

"But no one's coming to grips with the solution."

McDougall suggests one alternative.

If the government is worried about the person who in a moment of panic or rage runs down to the sports shop to buy a gun, "all the government has to do is impose a mandatory seven-day waiting period before any gun is delivered.

"Paper work would be minimal and the guy would have time to cool off."

City Firemen Ask Apology

The Victoria firefighters' union has cancelled a negotiation meeting with the city set for today and accused council of bad faith bargaining.

"This council has taken a bad faith bargaining position and we at least deserve an apology," said union president Ross Cameron.

City council voted Thursday to inform the firefighters' that it was prepared to negotiate only within the federal anti-inflation guidelines and that it is not prepared to renegotiate any contract requests that were rejected by provincial arbitrator Dalton Larson in his arbitration award handed down last December.

Cameron said today the firefighters had drawn up their contract proposals specifically to be in line with the federal guidelines and that "every contract year is a brand new year."

Cameron said when the proposals were being drawn up, the firefighters again were going to take their traditional position of asking for parity with Lower Mainland firefighters," but we took a look at what that would cost and found that under the guidelines we were obviously not entitled to it, so we lowered the requests."

Cameron said there was nothing wrong in asking for items which are not included in the last year's contract. He said the majority of reclassification items in the proposals, although rejected last year, were recommended by the arbitrator for the 1976 contract.

Council's labor relations committee chairman Ald. Helen Biernes said if council allowed the old items to come up again, it would be "negotiating on the very things that were turned down two months ago.

"That's hardly a fair start," she added.

Cameron said Biernes had campaigned for election on a platform of improving labor relations with city employees and "this is hardly a good start."

The firefighters will hold a meeting Monday night to decide their course of action.

Ask The Times

Q. Will you please advise how long it took to construct the Canadian Pacific Railway across Canada? N.S.

A. The stage was set in 1872 with an agreement between Canada and British Columbia for construction of a railway within 10 years, connecting the Pacific seaboard with the then Northwest Territories and Eastern Canada. That was followed by the granting of a contract by the government of Canada to Canadian Pacific Oct. 21, 1880. This included some sections of previously-constructed line, but the major portion of the task was completed with new contracts, culminating with the driving of the last spike Nov. 7, 1885, at Craigellachie, B.C. The first trans-continental train over the line left Montreal for Vancouver June 28, 1886.

Two Charged in Hostage Taking

Criminal charges have been laid against two inmates who took part in the hostage-taking incident at Wilkinson Road jail last week, Saanich police said today.

A policemen spokesman said Paul Desjarlais, 30, and Dennis Wilson, 23, have been charged jointly with attempted escape and unlawful confinement.

The spokesman was unable to say when the pair will appear in provincial court.

The two were among a group of 20 inmates who barricaded themselves in the jail gym for 9½ hours Feb. 19-20. Two guards were held hostage. Both were eventually released unharmed after jail officials agreed to prisoner's demands.

One of the demands was if any charges arose from the incident the inmates would be tried in provincial court and not an internal corrections department inquiry.

Vancouver Yard For Philbrook's

Philbrook's Shipyards Ltd. of Sidney has bought a shipyard and marina in Vancouver.

The company takes over operation of Enno's Custom Boat Works and the adjacent 100-berth marina on the Fraser River opposite the Hyatt House hotel on Monday.

General manager Ted Hopkins said today Philbrook intends to expand the Mainland yard and install a big service department there.

"There is no real service yard in that entire area," Hopkins said. "We will be putting in a machine shop, a propellor shop and improving haul-out facilities."

He said the shipyard owner, Enno Lepnurm will be retained in an advisory capacity by Philbrook. Croft Stanfield, who is now manager of the shipyard, will also be retained.

Hopkins said the Sidney company, which since it was founded in 1947 has become known all along the coast for its ship repairs and also for the line of boats it produces, bought the Vancouver yard in order to be more accessible to the Mainland market.

"We will have everything there, from our Minto dinghies to our 65-foot pleasure cruisers," he said.

He declined to say how much the purchase of the yard had cost.

Philbrook has a staff of about 60 at Sidney and Hopkins said the Vancouver yard will be expanded until the same number of men are also employed there.

There are now 16 men employed in the Vancouver shipyard, which has been in the custom boat business between 15 and 20 years, according to Hopkins.

Hopkins said no Sidney employees will be transferred to Vancouver.

"This is the first time a Victoria boat yard has expanded to Vancouver," he said. "Usually it's the other way around. It's quite a switch."

Country Not All It's Cracked Up to Be?

There's a widespread myth that life in the country is wholesome and tranquil, life in the teeming city is an unhealthy hassle.

When it comes to mental health, just the opposite trend is true, according to a study undertaken by a sociologist at the University of Victoria.

Dr. Stephen Webb, along with Dr. John Collette of the University of Utah, Salt Lake City, surveyed pharmacists in New Zealand as part of a number of studies on society there.

They were startled to discover that the use of prescribed mood-modifying drugs such as tranquilizers, hypnotics, antacids, antipsychotics and antidepressants was more than twice as high in rural areas than in high population areas.

Their research also showed that the more rural the area, the more there are stress-related disorders, and the more dense the population, the less the evidence of stress.

The researchers surveyed pharmacists in 168 cities, boroughs, county towns and other districts and presented their findings at a conference of sociologists in San Diego this week.

New Zealand society is held to be much like that in other western nations.

Webb said the evidence is excellent because never before has such a nation-wide comprehensive study been done and never on what doctors themselves have prescribed for stress, anxiety and mental disorders.

He said he had supposed drug use would increase with density of population and when he started looking at the data, "everything went in the opposite direction. I couldn't believe it."

He said up to now most planners act on the assumption urban densities are bad for the mental state of people and open space is good for them."

WEBB
. . . it's the opposite

"I think we are really on to something."

He said another implication is that because of the myth of rural superiority to city, increased illness taking place in small towns and farms is being overlooked. That has important implications in health care planning.

The researchers' paper is sub-titled: "Evidence from a national survey of pharmacists indicates that the long cherished dream of pastoral tranquility may well be achieved only through extensive use of psychotropic agents."

"In other words," Webb joked, "it is only really nice out in the country because everyone out there is doped up.

"When you get down to it, rural life is not such a good thing, and cities are nice places in which to live."

There have been hints from other studies that country livinb isn't all it was cracked up to be, he said.

There are well-documented studies in the U.S. that physical health is much poorer in the rural areas, that unemployment and poverty is more widespread, and the suicide rate higher.

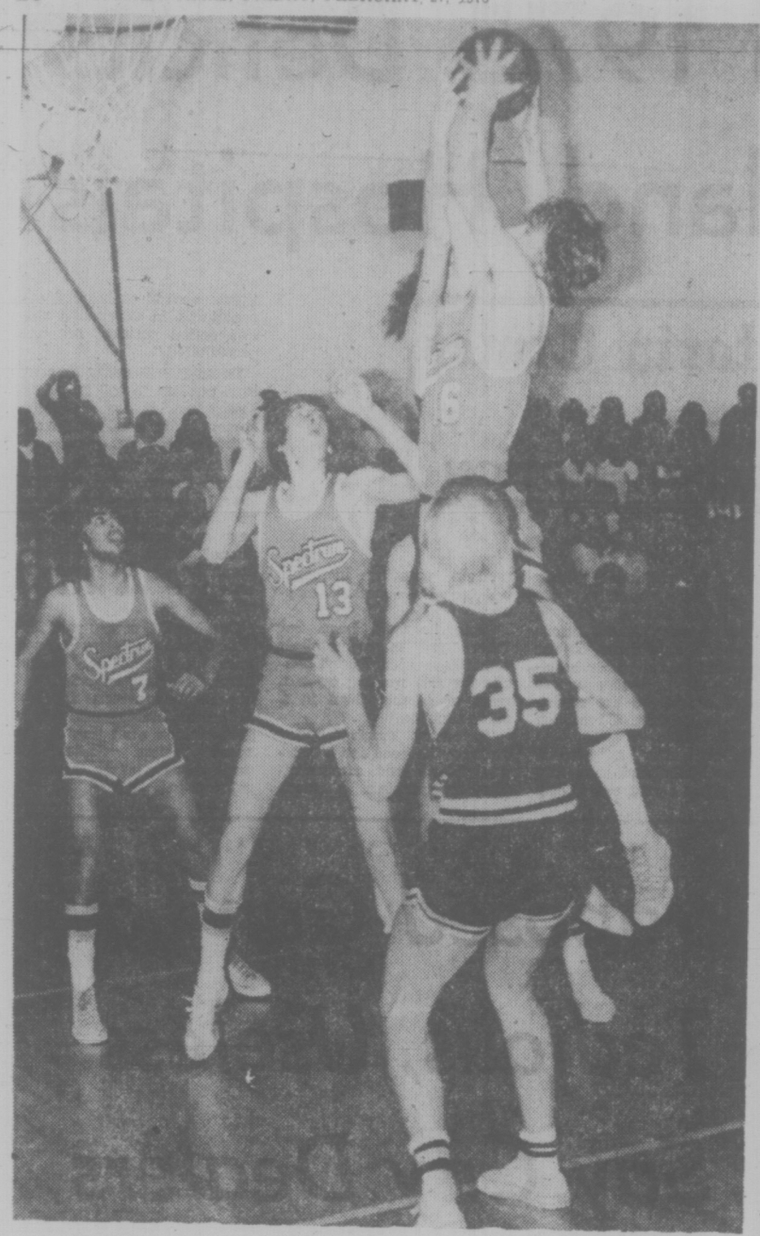

Lofty Battle

It's a lofty battle for ball as Roy Gerrath (16) of Spectrum and Victoria High rival each get hands on ball during basketball game Thursday night at Spectrum. Watching action are Harb Sanghara (7) and Kees Den Otter of Spectrum and Vic High's Ian Bridge (35). Spectrum finished with 57-46 victory over Vic High. (Times photo by Irving Strickland)

French Connection Celebrates Reunion

By The Canadian Press

The French Connection had a happy reunion Thursday night.

After being apart for almost three months, the line of Gilbert Perreault, Richard Martin and Rene Robert accounted for three goals and five assists to lead Buffalo Sabres to a 5-2 win over Toronto Maple Leafs in a National Hockey League game.

Robert scored two goals while Perreault had one goal and three assists and Martin added two assists.

In other NHL games Thursday night, Kansas City Scouts and New York Islanders played to 2-2 tie, California Golden Seals and Detroit Red Wings tied 1-1, Boston Bruins beat St. Louis Blues 4-2, Philadelphia Flyers edged Minnesota North Stars 3-2 and Chicago Black Hawks downed Los Angeles Kings 6-2.

On Dec. 7, the the Sabres were in a slump and the French Connection line was dismantled by Sabres coach Floyd Smith.

In some games, Martin played right wing instead of his usual left-wing position, and on another line. Perreault and Robert were juggled about and placed on other lines.

With the team in another mild slump recently, Smith decided it was time for a reunion. It came against the Leafs, a team which had scored 30 goals in their last five games, including an 8-0 win Wednesday night over Detroit Red Wings.

Leafs coach Red Kelly said his tem was sluggish at the beginning of the game.

"When the starting gun went off, we acted like we didn't hear it," said Kelly. "We were standing around with the puck or getting it in their end and not skating after it."

"Once we got going, we played a good game and got lots of chances. But after games of eight, seven and six goals, we couldn't get back into it tonight."

Peter McNab, Danny Gare and Robert scored in the first period to give the Sabres a 3-0 lead. Perreault's 33rd goal of the season made it 4-0 midway through the second period before Toronto's Borie Salming blocked a clearing pass in the Buffalo end and beat goalie Gerry Desjardins with 40-foot shot.

Lanny McDonald cut the margin to 4-2 at 1:10 of the third period on a 20-foot backhander but the Sabres came back two minutes later with a power-play goal by Robert.

Bob Nystrom and Lorne Henning scored third-period goals to rally the Islanders to their tie with the Scouts.

Although outshot 23-9 over the first two periods—and 41-17 for the game—the Scouts took a 1-0 lead on Randy Rota's 20-foot shot at 6:23 of the second period. Gary Croteau made it 2-0 just 56 seconds into the final period.

Boston got first-period goals from Jean Ratelle, Don Marcotte and Ken Hodge to extend its unbeaten string to eight games.

The Bruins, beaten only once in the last 16 games and twice in the last 26, got off to a hot start against goalie Eddie Johnston and made the three-goal burst stand up.

Philadelphia ran its unbeaten streak to 14 games with its fight-filled victory over the North Stars.

A 40-minute brawl broke out at 17:10 of the second period. Lou Nanne of the North Stars and Doff Saleski of the Flyers were ejected and 57 minutes in penalties were handed out by referee Dave Shewchyck.

In the game, right winger Reggie Leach scored his 45th goal of the season, best in the NHL.

Dennis Hull scored two goals and Pit Martin added three assists to lead Chicago past Los Angeles. The Black Hawks sealed the victory with a threegoal outburst in the second period on goals by Ivan Boldirev, his 25th, Stan Mikita and Dale Tallon.

GIL PERRAULT
. . . fires 33rd goal

CANADIAN CURLERS IN FINAL

AVIEMORE, Scotland (CP-Reuter) — Canada reversed an earlier defeat at the world junior curling championships today when Paul Goswell skipped his Calgary rink to an 11-3 win over Scotland and a berth in tonight's final against defending champion Sweden.

The Scots had defeated Canada 8-4 in round-robin play leading to the playoffs.

The Swedes, skipped by Jan Ullsten, also had a walkover in their semi-final with Norway, drubbing Sjur Leon's rink 8-2 in eight ends to set up a rematch of last year's final.

Cougars Pass Test By Beating Tigers

Victoria Cougars passed a big test on Thursday night.

Trailing the Medicine Hat Tigers by five points in their bid for third place in the Western Division of the Western Canada Hockey League, the Cougars went into the lair of the Tigers and came away with not only their hides, but a well-earned, 5-4 victory.

That result moved them to within three points of Medicine Hat and they can make further inroads on that margin tonight if they can do as well in Regina.

Victory was the Cougars' third on the current road trip. They have lost four. Following the game against Regina, they return to Calgary for a game against the Centennials and then are off until the following Sunday on a well-deserved rest.

New coach Cliff Lennartz, who replaced Pat Ginnell before the Edmonton game, Wednesday, must have been pleased with the result. He should have been. It was his first win.

Key to the victory may have been the performance of the so-named checking line of Dennis Fenske, Gregg Anderson and Rick Durston.

Given the task of throttling the Medicine Hat top line, this unit came up with a nine-point effort. Each player had a three-point night. Each had a goal and two assists.

Jeff McDill got the Cougars off on the right foot early when he notched his 46th goal of the season in the first period. Fenske got his fifth of the season in the second period to again put the Cougars ahead after the Tigers had drawn even.

Then at the start of the third period, Jim Gustafson put the Cats ahead for the third time with his 36th goal of the season to break a 2-2 tie.

Dave Murdoch scored his 69th goal for Medicine Hat just three minutes later to tie the count at 3-3. But the Cougars were equal to the tie-breaking task once more. Durston scored his eighth of the season to make it 4-3 at 12:59 and Anderson got his 20th three minutes later for the winning marker. Murdoch scored the final Medicine Hat goal with just 13 seconds left.

It was Danny Rogers' turn in goal for the Cougars and he played well in stopping 35 shots.

On the injury front, Gustafson's shoulder appears to have improved. It didn't bother him Thursday night. But Al Hill still has a problem gripping his stick properly because of a badly bruised knuckle on his left hand.

Archie Henderson is back in the fold after an eight-game suspension.

WESTERN DIVISION

	P	W	L	T	F	A	Pts
New West.	60	43	13	4	377	203	90
Kamloops	59	34	20	5	315	255	73
Medicine Hat	57	30	19	8	297	248	68
VICTORIA	60	29	24	7	280	273	65
Edmonton	57	22	31	4	251	276	48
Calgary	59	19	38	2	232	314	40

EASTERN DIVISION

	P	W	L	T	F	A	Pts
Saskatoon	59	35	15	9	308	214	79
Brandon	59	26	26	7	262	238	59
Lethbridge	59	24	29	6	247	295	54
Winnipeg	58	23	31	4	238	302	50
Regina	58	18	33	7	224	272	43
Flin Flon	59	14	38	7	207	365	35

Next games: Tonight — VICTORIA at Regina; Kamloops at Brandon; Lethbridge at Edmonton.

VICTORIA 5, MEDICINE HAT 4

First Period

1. Victoria, McDill (46) (Hendricks, Gustafson, 0:36.

Penalties: Hilworth (MH) 6:16; Henderson (V) 16:18; Fraser (V) 19:13.

Second Period

2. Medicine Hat, Carroll (Lane, Bast) 5:47.
3. Victoria, Fenske (5) (Anderson, Durston) 9:43.
4. Medicine Hat, Carroll (Lukowich, Murdoch) 11:45.

Penalties: Durston (V) 5:08; Johnson (V) 10:32; Hilworth (MH) 12:32; Hill (V) 15:19; Henderson (V) (minor, major), Hilworth (MH) (major) 18:02; Carroll (MH) 18:50.

Third Period

5. Victoria, Gustafson (36) (Williams) 3:05.
6. Medicine Hat, Murdoch (Lane, Bast) 6:10.
7. Victoria, Durston (8) (Anderson, Fenske) 12:59.
8. Victoria, Anderson (20) (Fenske, Johnson) 15:58.
9. Medicine Hat, Murdoch (Lane, Carroll) 19:47.

Penalties: Lomas (MH) 2:18; Anderson (V) 5:45; Lloyd (MH) 7:43; Hilworth (MH) 13:50.

Shots on goal by:

Victoria	12	10	14	—36
Medicine Hat	10	15	10	—35

Goal: Rogers, Victoria; Holland, Medicine at Medicine Hat.

NEW WESTMINSTER (5): Mark Lofthouse, Harold Phillipoff, Barry Beck, Rick Shinske, Fred Berry. BRANDON (1): Gord Kaluznlak. Attendance: 3842.

EDMONTON (3): Doug Lecuyer, Wayne Babych, Gary Christenson. CALGARY (4): Elmer Ray, Dave Colborne, Gary Rissling, Perry Turnbull. Attendance: 1588.

Spectrum, Claremont Win Playoff Openers

Claremont Spartans and Spectrum won opening games Thursday night in the Greater Victoria High School Boys' Basketball League playoff to determine seedings for the Vancouver Island tournament March 5-7 at the University of Victoria.

Spartans tripped visiting Reynolds Roadrunners 79-53 while Spectrum defeated visiting Victoria Totems, 57-46.

In games tonight at 8, Spectrum visits Dunsmuir Demons while Spartans pay a call on Parkland Panthers.

Losers of tonight's games meet at 6 p.m. Saturday to determine the fifth berth in the Island tourney while the winners meet at 7:30 to determine third and fourth spots.

Belmont Braves, the Division "A" champions, face Oak Bay Bays, who topped Division "B", to sort out first and second place at 9 p.m. Saturday, when all games will be played at Mt. Douglas High School.

Spartans, who finished with a 6-7 record in Division "A", started slowly but improved with each quarter while recording their sixth consecutive victory. The Claremont squad led 30-28 at half time and expanded the margin to 50-42 going into the final quarter.

Wayne Phillips, who stands a relatively small six-foot-four, did an excellent job of containing seven-foot-two Roadrunner Jim Dunn. Phillips scored 13 points and grabbed 14 rebounds while holding Dunn to 14 points. Eric Jones contributed 10 points to the Reynolds total.

Spectrum, playing without high-scoring guard Grant Clark and top-rebounder Larry Cole, still had enough depth to control the game from the start and chalk up a 35-22 lead by half time.

Harbindar Sanghara led Spectrum marksmen with 22 points while clubmates Kees Den Otter added 13 points and hauled down 12 rebounds.

Jim Wong set the pace for Totems with 18 points while six-foot-eight Forrest Partington and his six-foot-five brother, Carl, were held to six points each.

Clark is out for the remainder of the season with an injured ankle and Cole will also miss tonight's game because of a two-game suspension handed out as a result of an incident in the final league game against Bays.

Famous Sire Dies

LEXINGTON, Ky. (AP) — Hagyard Farm disclosed Friday that Hail To Reason, champion two-year-old of 1960 and champion sire of 1970, was buried Wednesday at the farm, where he spent his breeding career.

The syndicated 18-year-old son out of Turn-To-Nothirdchance by Blue Swords died Tuesday after several months of failing health. A Hagyard spokesman said they were awaiting results of an autopsy to determine the cause of death.

A few weeks ago, Hagyard Farms announced that Hail To Reason would be unable to fulfil his breeding commitments. A spokesman said the stallion was being treated, but added "he doesn't look good . . . we're not sure yet but we hope we won't have to put him down."

Through 1975, Hail To Reason's 145 offspring included winners of 611 races — including 29 stakes races — and $9.26 million.

Among them were 1967 Kentucky Derby winner Proud Clarion; Personality, 1970 horse of the year in the United States and winner of the Preakness, Woodward Stakes, Wood Memorial and Jersey Derby; Bold Reason, winner of the American and Hollywood derbies; Roberto, winner of the English Derby and champion two-year-old in Ireland; Straight Deal, a leading handicap mare with victories in the Spinster Stakes and Hollywood Oaks.

Hail to Reason also produced such outstanding performers as Champaigne Stakes winner Stop the Music; Widener Handicap winner Good Counsel; United Nations Handicap winner Halo, and California Derby winner Reason To Hail.

Hail To Reason raced only one year, winning half of his 18 starts and $328,434.

Bantam Squads Seeking Players

Teams in the Vancouver Island Junior Bantam Football Spring League start workouts next week and all are looking for recruits to fill their rosters.

League officials stress that previous football experience is not necessary for players of 11 to 14 years who would like to try for places on teams. Information on registration and practice times may be obtained by telephoning 598-3235.

League play starts April 10 at Royal Athletic Park.

Birdie in Morning Moves Jack to Top

LAUDERHILL, Fla. (AP) — Jack Nicklaus finished off his interrupted first round with a birdie on his 17th hole today and, with a six-under-par 66, tied Fred Marti for the lead in the $300,000 Tournament Players golf championship.

Nicklaus and 32 others were stranded by darkness on the 7,128-yard, par-72 Inverrary Country Club course Thursday night and were forced to complete play shortly after dawn today.

Nicklaus, five under par with two holes to go when play was stopped, returned to action with a birdie four on hole then completed his round with a par.

A lengthy rain-delay Thursday morning had set some starting times back as much as two hours.

Nicklaus wasted no time getting started in the heavy, early morning dew. Nicklaus, who has blown two chances to win earlier this season, put his second shot in a greenside bunker on the par five eighth, his 17th hole, blew it out to six feet and made the putt.

That lifted him out of a tie with Don January, British Open champion Tom Watson and J.C. Snead, who had completed their 67s on Thursday. Barry Jaeckle, whose round also was interrupted by darkness, completed a five-under-par 67 early today.

Jaeckel had a chance for a share of the lead but missed a six-foot birdie putt on his final hole.

Dale Douglass completed a 68 on the rain-softened greens that helped contribute to the generally excellent scoring in this event that is billed as the championship of the touring players.

Jim Masserio posted a 69 for his delayed round and Hale Irwin, winner of the Los Angeles Open just last week, finished on 70.

Grahame Stars In Aero Victory

HARTFORD, Conn. (AP) — Houston Aeros scored two first-period goals, then relied on the standout goaltending of Ron Grahame to post a 5-2 World Hockey Association victory Thursday night over New England Whalers.

The win snapped a four-game road losing streak for the Aeros while New England suffered its seventh loss in the last eight games.

Gordon Labossiere and Frank Hughes opened the scoring for Houston with goals at 4:08 and 18:33 of the first period.

Rich Preston's short-handed goal at 5:42 of the second period proved to be the winning goal for Houston.

Fred O'Donnell and Tom Webster ended Grahame's shutout attempt with third-period goals.

Andre Hinse and Gordie Howe completed the Houston scoring in the third period.

★ ★ ★

HOUSTON (5): Gord Labossiere (15th), Frank Hughes (16th), Rich Preston (13th), Andre Hinse (29th), Gordie Howe (19th). NEW ENGLAND (2): Fred O'Donnell (7th), Tom Webster. (26th). Attendance: 10,203.

Graham stopped 34 shots in the Houston goal. New England's Christer Abrahamsson turned aside 24 Houston shots.

Boxers and Bucks Battle to Deadlock

Brian Hamilton fired his second goal of the game with only 24 seconds left at play Thursday night to give London Boxing Club a 6-6 tie with Victoria Western Homes Buckaroos in the third game of their best-of-seven Big Six Hockey League playoff final at Pearkes Arena.

It was the second tie of the series, which league-champion Boxers lead by virtue of collecting the only victory.

Boxers led 3-1 after the first period but Buckaroos rallied in the second frame to go ahead 5-4 at the end of 40 minutes of play.

Dave Williams, Bayden Robinson, Graham Brown and Gerry Blanchette scored lone goals for Boxers while Doug Berger, Randy Krantz, Stan Alstad, Rick Piechotta, George Fuller and Jim Pickering replied for Bucks.

Goaltending was fairly even with Steve Kishkan of Buckaroos making 32 saves and Geoff Ward of Boxers blocking 31 shots.

The fourth game in the series is scheduled for 8:15 p.m. Monday at Memorial Arena.

Karate Tourney

Approximately 75 competitors from the Victoria school and 75 from schools in Duncan, Nanaimo, Parksville and Port Alberni will take part in the Bateson Karate School judo tournament Saturday at the old UVic gymnasium.

Eliminations begin at 12 noon and the finals are scheduled to start at 7 p.m.

ESQUIMALT
SPORTS CENTRE
7 P.M.
"TEAM VICTORIA '76"
vs.
VICTORIA OPTIMIST GIRLS
8 P.M.
JR. "B" HOCKEY
JUAN DE FUCA
vs.
ESQUIMALT LEGION
2-27

Senior Boxers Blast James Bay

London Boxing Club Seniors poured it on James Bay Athletic Association 81-43 in Victoria Senior "B" Men's Basketball League action at Spectrum Community School Thursday night.

The victory was a double of sorts for the league champions.

Not only did it give them an eight-point bulge over the field in the league standings but it also served as the first victory in a best-of-three series to determine which club will advance to the B.C. playdowns.

No date has been set for the second game of the playoff series.

Jim MacKay was the big gun for the Boxers, who broke loose in the second half after being held to 31-27 lead at the intermission.

MacKay finished with 22 points. Rich Connolly had 20. John Campbell sparked the James Bay attack with 11 points.

LONDON BOXING CLUB SENIORS (81)—Jim MacKay 22, Rich Connolly 20, Danny Ireland 14, Duff McCaghey 10, Dave Sirtanen 9, Mark Lavertu 4, Loris Corletto 2.

JAMES BAY (43) — John Campbell 11, Mike Gains 9, Ian Scott 9, Al Martyn 6, Tony Anderson 4, Harry Hunter 4, Dave Anderson, Hans De Goede.

LACROSSE REGISTRATION

Registration of players wishing to play with Victoria Amateur Lacrosse Association teams in the coming season is scheduled to start Saturday.

Registration sessions are slated from 10 a.m. to 4 p.m. for the next two Saturdays at the Hillside Shopping Centre. New registrants must present birth certificates.

Lorna, Joyce and Dale

The names are in, the preliminary voting has been completed and it's down to three for the honor being named Victoria's woman athlete of the year for 1975 at the annual Sports Celebrity Dinner at the Empress Hotel, March 15.

And the final three are Dale Shaw, the golfer; Joyce Yakubowich, the runner; and Lorna Pollock, the 10-pin bowler. Their feats should be more or less well-known.

Miss Shaw among her notable achievements was medallist in the intervprovincial team matches, was low Canadian in the Canadian Amateur, tied for the title, but lost in a playoff for the Dutch women's stroke-play championship; and went to the semi-finals of the British Amateur before losing one down to Nancy Sims, the eventual champion.

Miss Shaw was also voted Canada's woman golfer of the year by the Canadian Ladies Golf Association. Miss Shaw is a former winner of the award.

Mrs. Yakubowich made her biggest mark at the Pan-American Games in Mexico City where she was a triple medallist.

She won the 400 metres, anchored the winning 4x400 metre relay team and also anchored the second place 4x100 metre Canadian relay team. She won two gold medals and a silver. She is a national team member and has won or placed in several provincial and national competitions.

Mrs. Pollock is B.C. Women's Tenpin Bowling Association bowler of the year for 1974-75. She had high average in the city, several 600 series, finished first in the local CTC roll-offs, scratch; was first in the B.C. Doubles; was first in the provincial roll-offs to pick the entry for the World Cup championship, and she was a winner of the Western Bowlers Association roll-off.

Miss Pollick came within 16 pins and 50 bonus points of representing Canada in the International championship in Manila. The winner was Cathy Towsend of Montreal and Cathy went on to win it all at the world. Mrs. Pollock was a finalist in 1969.

BATESON KARATE SCHOOLS
KARATE CHAMPIONSHIP
Bateson Karate Dojo Championships
SATURDAY, FEBRUARY 28th
University of Victoria Gymnasium
Old Gymnasium
ELIMINATIONS 12 NOON FINALS 7 P.M.

DEMONSTRATIONS OF:
• Weapons
• Kata
• Breaking
• Sparring
• Self Defence
ADULTS $2
STUDENTS (Under 14) $1
Sponsored by the Bateson Karate Schools — Victoria, Duncan, Nanaimo, Parksville, Port Alberni
FOR FURTHER INFORMATION CALL.
BATESON KARATE SCHOOL.
719A YATES 383-4332

OUTDOORS
stewart lang

Most Fishermen at Home But Some Strike It Lucky

Miserable weather has kept most fishermen close to home during the past week but a few good catches of winter chinook salmon and steelhead have been reported from a number of spots around Vancouver Island.

Fishermen lucky enough to hit the random bites are picking up numerous blueback salmon around the 14-inch mark while trolling flies on light gear in Finlayson Arm. Chinook returns are spotty but a few up to 12 pounds have been landed on deep lines.

Chinooks to 12 pounds are coming in from Tod Inlet and along The Wall to Willis Point with strip taking the largest haul. Hootchies and small spoons also work but the fish taken have been smaller. The same rigs are pulling in jacks around the three to four-pound mark off Willis Point and Bamberton as well as in Coles Bay.

Some of the fishermen operating out of Deep Cove are cruising up to Sansum Narrows and Bold Bluff to land chinooks to 11 pounds by jigging Buzz Bombs and Stingsildas.

Highliner Harry Southin is taking large chinooks to 15 pounds every day off Trial Island and Jim Lowrie managed to land a 14-pounder and two smaller chinooks off Fiddle Reef. Those areas are the top producers near Oak Bay and most catches have been on strip.

★ ★ ★

Anyone running out to Constance Banks right now will note the chinooks coming in are smaller on the average than a couple of weeks ago. They're also harder to catch.

Bottom-bouncing strip near Macaulay Point and Brotchie Ledge has proven an effective method of taking chinooks to 8½ pounds.

Fishing pressure has dropped right off at Pedder Bay the last few days but some good catches of chinooks to 11½ pounds were landed last weekend between Bentinck Island and Christopher Point on anchovies or strip trolled along the bottom.

Strip and blue hootchies are being used to good advantage with 50 to 100 feet of line and up to two pounds of lead off Lamb Island, Aldridge Point, Beechey Head and Bedford Island. Success varies, however, with seven boats bringing back 11 chinooks to 11½ pounds on Wednesday. Earlier this week the figures were six boats and nine salmon to 14 pounds on Tuesday, eight boats and nine salmon to 19 pounds on Monday and 27 boats for 22 fish up to 18 pounds Sunday.

High winds have kept all fishermen off the water at Sooke from Saturday to Thursday.

Fishermen willing to go as deep as 150 to 200 feet are picking up chinooks off Harmac and the Fingers near Nanaimo.

The only other up-Island spot worth trying right now is Campbell River, where fishermen are boating chinooks to 24 pounds off the Lighthouse, Bell Buoy and Willow Point areas. Larger herring strip and big white plugs are producing best but a few are still grabbing slowly-trolled bucktails right on the surface.

★ ★ ★

Steelheaders are landing some nice catches to 15 pounds in the Riverbottom area of the Cowichan River and Quamichan Lake has been yielding a few trout to anglers using single salmon eggs for bait.

One angler from Port Alberni shot a few holes in the theory that trout only get wormy in the summer heat when he landed a couple of infested fish recently through the ice on Dixon Lake.

Steelheading has slowed down in the Alberni area but a few are still biting in the Stamp River.

Any steelheaders venturing up-Island should note that the Puntledge River is now closed until March 31. A few steelies in the 16 to 18-pound bracket have come in from the Quinsam, Campbell and Gold rivers.

★ ★ ★

NIBBLES: A couple of Campbell River developers — Henry Norie and Alex Linton — plan to develop a major ski area on 1,200 acres on the southwest side of Mt. Washington . This mountain is located only a few miles northwest of the existing ski facilities at Forbidden Plateau . . . Mt. Washington's base is at 3,600 feet, about 500 feet higher than the top of the chair life at Forbidden, and the peak is 5,215 feet . . . A report o nthe proposed development, which would include individual chalets, two chair lifts, rope tows, a day lodge and service buildings, has been submitted to the provincial government by government ski consultant Al Raine . . . Linton estimates the cost at $1.5 million, exclusive of land acquisition . . . The land is to be acquired from Crown Zellerbach and negotiations with the logging company are currently underway to have the access road gazetted to the highways department, which would then assume responsibility for maintenance and snow removal.

Victoria-Saanich Inlet Anglers' Association and Chinook Club will hold their annual awards banquet and dance March 6 at the Ingraham Hotel . . . Tickets are $8 per person and may be obtained from any Saanich Inlet boathouse and most sporting goods stores in the Victoria area . . . All members and friends are welcome.

BOWLER OF WEEK

It was a good week for Marlene Mitchell. Rolling high individual score of 610 for three games, she helped Clark and Cordick quintet win team title last weekend in city women's tenpin bowling tournament. That made it double honor for Marlene, who had just captured for seventh time a weekly award in Times Bowler-of-the-week contest. She earned award in 19th week of 13th annual event by topping women's tenpin division with 199-182-201—582 series in Ladies' Classic League at Mayfair Lanes.

Baseball Being Battered From Within and Without

By The Associated Press

Major league baseball owners were under attack from outside and inside as they placed modifications on the bargaining table today in their 22nd negotiating session with the players association.

The external opposition came from the players association, which has not seen much progress in the continuing negotiations on a new labor contract with the owners.

A spokesman for the owners' player relations committee said the owners—at the New York meeting—were going to revise some specifications in their "eight-and-one" plan, whereby a player could become a free agent in his 10th major league season.

Then there was the internal dispute with one from their own ranks.

Bill Veeck, the maverick owner, strayed from the pack once again in cracking the owners' solid front to delay the opening of spring training.

Veeck, the new owner of Chicago White Sox, said Thursday that he is opening his camp in Sarasota, Fla., for 25 non-roster players.

"The gun is loaded and pointed at my head," said Veeck, who had threatened to open the doors to all his players. "There is absolutely nothing else we could do.

"They could have taken away the franchise and kept us in bankruptcy the rest of our lives."

American League president Lee MacPhail said Veeck is "not in violation of anything. He cleared it with the league office."

The players have been calling for the opening of the camps since the owners, saying they can't negotiate and play baseball at the same time, locked the doors and hid the keys last Monday.

A couple of managers, Billy Martin of New York Yankees and Chuck Tanner of Oakland A's, also called for the game to begin.

"I want to install my system," said Martin, who will be beginning his first full season as Yankee manager if, and when, the 1976 season gets the call. "Every day spring training is delayed will hurt us as a team."

Tanner said a fallout from the postponement of the annual fun-and-exercise-in-the-sun sessions could be a rash of injuries.

The biggest obstacle now in talks is the issue of whether the individual 1976 contracts — containing the players' right of free agency — could be erased in the interest of a negotiated labor contract.

The players association says it cannot, without the real possibility of individual players filing damage suits against the union. But it said it could get non-liability waivers from the vast majority of the players.

Meanwhile, more problems have occurred in the San Francisco situation, blocking final settlement of the deal to keep the National League club, the Giants, from moving to Toronto.

Three conditions were laid on the prospective owners Thursday.

1. Robert Lurie, one of the group, must have the controlling vote or 55 per cent of the stock. Lurie is in partnership with Bob Short, former owner of the Texas Rangers, and Minnesota Enterprises, a conglomerate led by Marquette National Bank President Carl Pohlad.

2. That if the Giants don't average one million customers over each of the next three years, the team may leave the city without paying court costs but must pay the city $2.5 million to escape the lease on Candlestick Park and other obligations.

3. That a tax of 50 cents a ticket, attached to help pay for alterations to the park requested by the San Francisco 49-ers of the National Football League, must be dropped.

Short, who earlier had said he believed the problems could be solved, at last report said "apparently things aren't going the way we like."

The group has until 8 p.m. EST Monday to decide.

Athletics Earn Berth in Final

It will be Vancouver Athletics against Victoria Scorpions in the B.C. Senior "A" Men's basketball final.

Athletics qualified to meet the Dogwood League champion Scorpions with an impressive 91-71 victory over Burnaby Bullets Thursday night in Vancouver. It was the third and deciding game of a best-of-three series.

Derek Sankey, a member of Canada's nattional team, was the scoring leader for the Athletics. He rapped in 30 points. Brent Watson, the Dogwood League' leading scorer, playing despite wrenched knee ligaments, contributed 14.

Werner Spann had 21 points for the Bullets and Jim Ciccone 17.

The B.C. final will open at the St. Thomas More school Sunday at 2:30. The second and third game, if necessary, will be played in Victoria on March 5 and 6. Site will be announced later.

In league play, Scorpions split with their mainland rivals. Scorpions won 77-73 and 110-97, and lost to the Athletics 72-70 and 112-103.

Jonathan Wins Feature Tussle

Don Leo Jonathan outgrappled Seigfreid Steinke in the feature lumberjack match during a professional wrestling card Thursday night at Memorial Arena.

Dean Higuchi and George Wells topped the Royal Kangaroos by disqualification in a four-man tag-team encounter. In other bouts, Kinji Shibuya bounced Keith Frankes, Tami Samoa downed Igor Volkoff on a disqualification, Bruce Smith tripped Johnny Kahn and Eric Froelich and Yasu Fugji battled to a draw.

SPORTS MENU

TONIGHT

RUGBY
8 p.m. — Greater Victoria High School League, Mt. Douglas vs. Spectrum, Royal Athletic Park.

BASKETBALL
8 p.m. — Continuation of Lower Island high school boys' championship, Dunsmuir and Parkland.

HOCKEY
6:30 p.m.—Lower Van Isle Girls' Association, opening game in two-game, total-goal semi-final playoff, Pat Carson Bulldozers vs. Individual Dry Cleaners, Oak Bay Recreation Centre.

WATER POLO
5 p.m. — Opening game of B.C. junior boys' championships, Oak Bay Recreation Centre.

SATURDAY

SOCCER
2:15 p.m. — Island League, premier division, Cosmopolitan Royals vs. Victoria West, Royal Athletic Park.

SYNCHORNIZED SWIMMING
9 a.m. to 12 noon and 5:30 to 9 p.m. — Opening events in B.C. regional championships, UVic pool.

SWIMMING
8:30 a.m.—Start of Greater Victoria championships, Oak Bay Recreation Centre.

WATER POLO
10 a.m. to 2 p.m., 5 to 7 p.m. — Continuation of single round-robin B.C. junior boys' championships, Crystal Pool.

BASKETBALL
6 p.m. — Continuation of Lower Island high school boys' tournament, final between Oak Bay and Belmont at 9 p.m., Mt. Douglas High School.

5:30 p.m. — Final of B.C. midget boys tournament, North Saanich Junior High School.

KARATE
12 noon — Start of Bateson dojo championships, finals at 7 p.m., UVic old gymnasium.

FIELD HOCKEY
12:45 p.m. — Vancouver Island Women's Association, Sandpipers vs. Pirates, Oak Bay High School; Castaways vs. Sanderlings, Windsor Park; Sailors vs. Rebels Red, Beacon Hill Park; Rebels vs. UVic Lansdowne Junior High School.

2:30 p.m. — Vancouver Island Women's Association, Mariners vs. Oak Bay, Beacon Hill Park; Rebels Gold vs. Evergreens, Lansdowne Junior High School; Hobbits vs. Vagabonds, Parkland High School.

RUGBY
2:30 p.m. — Vancouver Island Union, first division, Cowichan vs. Castaways, Duncan; James Bay Athletic Association vs. Oak Bay Wanderers, Macionald Park.

2:30 p.m. — Intercollegiate, UVic Vikings vs. University of Washington, second sides play at 1 p.m., Centennial Stadium.

HOCKEY TRAIL

NORTH AMERICAN LEAGUE
Mohawk Valley 4, Maine 3.

ONTARIO SENIOR
Barrie 6, Whitby 2.

QUEBEC MAJOR JUNIOR
Cornwall 5, Sorel 4.

ONTARIO MAJOR JUNIOR
Kitchener 12, Windsor 9.
Peterborough 5, London 2.
Hamilton 10, Sault Ste. Marie 5.

COBLE'S FISHERMAN'S CALENDAR
Time for Each Day, "Tells When Fish Bite Best"

FOR THE WEEK FEBRUARY 29 THRU MARCH 7

SUN	MON	TUE	WED	THU	FRI	SAT	SUN
29	1	2	3	4	5	6	7
9:57 a.m.	10:39 a.m.	11:22 a.m.	12:04 p.m.	12:47 p.m.	1:31 p.m.	2:16 p.m.	3:04 p.m.

All times are Pacific Standard. Copyright 1976

Blacker the Fish — Better the Day for Fishing

Silver-Medal Pair In Regional Meet

Janet McCusker and Barbara Arnold of Vancouver's Arbutus Club, silver medallists at the 1975 Canada Winter Games, will compete in the senior duet competition to provide one of the highlights of the B.C. regional synchronized swimming championships at the University of Victoria pool.

Competition, which opens Saturday, will be staged in four classes — figures, solo, duet and team — among the top six competitors from qualifying meets held Feb. 15 in Victoria, Vancouver and Kitimat.

The meet runs from 9 a.m. to 12 noon and resumes with feature events, including the senior duet and team competitions, at 5:30 p.m. Saturday.

On Sunday, events will run from 7 a.m. to 12 noon.

A-1 GLASS CO.
2919 BRIDGE 386-3761
For FAST ACTION on All Insurance Claims
Monday-Friday 8 a.m.-5 p.m.
Open Saturdays 9 a.m.-1 p.m.
• Auto Glass
• Glass Replacement Residential-Commercial
• Leaded Windows
• Sliding Glass Doors
• Louvres—Mirrors
• Table Tops Made to Order

TILE TOWN
200 ESQUIMALT RD.
385-2141
OPEN DAILY 9:00 a.m. to 5:30 p.m.
4¼ x 4¼ 2 Colors SQ. FT. ..... 59¢
PEEL & STICK FLOOR TILES SQ. FT. ..... 29¢
8 x 8 ITALIAN CERAMIC FLOOR TILES SQ. FT. 2.00
1" x 1" MOSAICS SQ. FT. ..... 59¢
CUSHION VINYLS 12-Ft. Widths SQ. YD. From 3.95
PORCELAIN SOAP DISHES All Colors Each 4.95
Odds and Ends Ceramics Greatly Reduced
Professional Installations Available
2-27

DETAILS $1000
CKDA 1220

CLEARANCE SALE
⅓ to ½ OFF!
• Jeans • Casual Suits
• Cords • Sweaters
• Shirts • Jackets
victoria male box for jeans
617 JOHNSON ST
383-2418
2-25

GOLDSTREAM MARINE
Mr. Bob Bowcott, President of Goldstream Marine Ltd., is pleased to announce the appointment of Mr. Gordie Strongman to our Sales Staff. Gordie takes this opportunity to invite his friends and acquaintances to drop out and see the fine line of Boats, Motors and Trailers. Dealers for Hourston Glascraft and K & C Thermoglass Boats. Evinrude Outboards, OMC, Merc Cruiser, Volvo, Stern Drives. Complete repair centre, 2994 Jacklin Rd.
Phone 478-8391
2-27

HALF PRICE SALE
ONE WEEK ONLY
• Pant Suits
• Long Dresses • Sweaters
• Mini Dresses • Shirts
HALF PRICE SALE
Asian Bazaar
615 YATES STREET 383-8811
An exciting boutique featuring fashions from around the world
2-27

SAVINGS GALORE in the BIG CLEAROUT SALE!
• CARPETS • RANGES • DRYERS
• REFRIGERATORS • WASHERS
• BUILT-IN APPLIANCES • DISHWASHERS
Good Deal Country is MOVING
Now is your chance to make a GOOD DEAL!
ALL APPLIANCES & CARPETS
Are Brand Name — Full Warranty
McDONALD SUPPLY LTD
& VICTORIA'S CARPET & APPLIANCE CENTRE
GOOD DEAL COUNTRY
2025 QUADRA ST. 386-6745
2-27

Caution: Rookies at Work On Waters This Weekend

AROUND OUR SHORES
pat dufour

A crop of 200 fledgling boaters takes to the water this Sunday on what will undoubtedly be a worthwhile learning experience.

Cruise master Bob Beal has rounded up a fleet of 57 boats for a cruise to Bedwell Harbor on South Pender. Aboard the boats will be 200 students of the Victoria Power Squadron's night classes, who will be putting the skills they're learned in the classroom into practice.

For the first time, the Canadian coast-guard will also be helping to get some points of safe boating across.

They will have their hovercraft at Bedwell and will also give demonstrations of inflatable liferaft drills and flare-launching.

As Rob says, "The whole idea is to explain to the students the role of the coast guard."

Rookies and old hands alike will also be taking ferry trips this weekend to take in the Vancouver boat show at the Pacific National Exhibition, which gets under way tonight at 6 p.m.

The show runs from 2 to 10 p.m. Saturday, 2 to 6 p.m. on Sunday and from 2 to 10 p.m. until it ends Sunday, March 7 when the hours will be 2 to 6 p.m.

★ ★ ★

For 'rag-haulers' staying at home there'll be lots of racing activity this weekend.

The Victoria Thunderbird fleet is holding its winter championships for the DeMolo Trophy. There'll be a minimum of five races at Cadboro Bay, starting Saturday and Sunday at 10 a.m.

★ ★ ★

The Canoe Bay Sailing Club has another six-miler set for 9 a.m. Sunday off Sidney.

Forty-five boats took part in last Saturday's race, which was won by Willi Fahning's Dominique. She edged out Jim Ross' Llanoria, Roger Vale's Temenos, Holger Brix's Caliente, John Barker's Intelude, Bent Jespersen's Limfjord, Bert Buchanan's Lairig Chru, John Parker's Irides, Louis Lindholm's Carolina and Gordie Inglis' Water Melon.

★ ★ ★

Laser sailors of the Royal Victoria Yacht Club have series racing on Saturday, beginning at 1:30 p.m. Ian Pickles was the big winner last weekend, runner-up being Dave Richardson and Dennis Woodward.

★ ★ ★

The Esquimalt Squadron, Canadian Forces Sailing Association's Laser enthusiasts will also be racing Sunday, starting at 1 p.m. The winners last weekend were Robin Spear, followed by George Kirkwood, Frank Towler and Garry Rogers.

★ ★ ★

The Saanich Peninsula Sailing Association will have dingy racing at Sidney on Saturday, the first start gun going at 1:30 p.m.

The club's top competitors received a shock last Saturday when Janette Larsen, the 17-year-old fleet captain of the Salt Spring Island Club's dinghy section, came over to clean up.

Eric Jespersen, usually in top spot, had to settle for second place. After him came his father, Bent; Jim Bussey, Mark Philbrook, Art Tomsett and Peter Tonseth.

★ ★ ★

Thunderbirds gave an impressive performance Sunday when the Turkey Head Sailing Association held two races in light air. They were beaten out by Hugh Bacon and Rod Andrews' Encounter for first place in the morning sailout but took all the next seven spots. It was Gerry Porter's Sunshime, followed by John Booth's Umpka, Glen Higgins, Freeway, George Poole's Shamash, John Dewey's Shuttlecock, Ernie Higgs' Sometime and Ramsey Murray's Snowbird. Then came Dennis Davis' Freya and Ross Sinclair's Swallow.

In the last race it was Freeway, followed by Umpka, Freya, Randy Carter's Sungould, Shuttlecock, Snowbird, Encounter, Sometime, Bob Dean''s Libra and Shamash.

★ ★ ★

Ed Life's Semiramis won the around-the-buoys race sailed by the RVYC's Cal 20 fleet on Saturday. After her came George Lewis' Sea Fever, Conrad Hoskins' Kelsib, Frank Cushing's Por Gusto and Harry Marshall's Tongariro.

COST CLIMB CRUSHES CANOE PLANS

DARTMOUTH, N.S. (CP) — This city has decided to abandon its plans to host the 1978 World Canoe Championships because of mounting costs.

Allen Stockall, president of the World Canoe Society which was organizing the event here, presented his recommendation against proceeding with the championships to the executive Thursday and received approval.

He said a recent cost analysis by Canadian British Consultants Ltd. indicated the price tag for the championships had jumped to $2.6 million from the original $1 million.

"After considerable deliberation and sincere regret I recommended to the executive of the 1978 WCC that we do not proceed with the championships. . . ," Mr. Stockall said.

He said the city, the provincial and federal governments had committed about $700,000.

NHL SUMMARIES

Patrick Division

	P	W	L	T	F	A	Pts
Philadelphia	62	39	10	13	271	172	91
NY Islanders	62	32	17	13	236	149	77
Atlanta	64	27	28	9	202	192	63
NY Rangers	62	23	33	6	207	256	52

Smythe Division

	P	W	L	T	F	A	Pts
Chicago	62	26	19	17	193	183	69
Vancouver	61	25	25	11	206	206	61
St. Louis	61	22	30	9	188	219	53
Minnesota	62	17	41	4	151	231	38
Kansas City	62	12	41	9	147	263	33

Adams Division

	P	W	L	T	F	A	Pts
Boston	60	39	11	10	238	170	88
Buffalo	62	34	18	10	257	186	78
Toronto	63	27	25	11	234	218	65
California	63	23	32	8	201	215	54

Norris Division

	P	W	L	T	F	A	Pts
Montreal	63	45	9	9	266	138	99
Los Angeles	63	30	25	8	206	219	67
Pittsburgh	62	26	25	11	258	235	63
Detroit	63	19	35	9	165	242	47
Washington	63	7	48	8	173	314	22

NEXT GAME: Tonight — Boston at Washington.

ST. LOUIS 2, BOSTON 4

First Period
1. Boston, Ratelle (25) (Sheppard) 4:19.
2. Boston, Marcotte (9) (Savard, Cashman) 11:13.
3. Boston, Hodge (15) (Cashman, Gibson) 15:14.
4. St. Louis, Lefley (35) (Larose, Sanderson) 16:02.
Penalties — MacMillan (SL) 4:11; D. Smith (B) 11:51; St. Louis bench 17:46.
Second Period
No scoring.
Penalties — Zanussi (B) 3:52; Cashman (B) 7:35.
Third Period
5. St. Louis, Thomson (8) (Plante, Hess) 16:32.
6. Boston, Sheppard (26) (Forbes, D. Smith) 19:56.
Penalties — B. Plager (SL) 4:08; Schmautz (B), Gassoff (SL) 11:02.
Shots on goal by
St. Louis 6 9 10—25
Boston 12 8 10—30
Goal — Johnston, St. Louis; Gilbert, Boston.
Attendance — 14,951.

MINN. 2, PHILADELPHIA 3

First Period:
No scoring.
Penalties — Lonsberry(P) 2:12; Jensen (M), Schultz (P), Kelly (P) (double minor) 5:32; Cressman (M), Clarke (P) (minors, majors) 11:04; Maniago (M) 14:20; Lonsberry (P) 15:22.
Second Period:
1. Philadelphia, Leach (45) (Clarke, Dupont) 6:37.
2. Philadelphia, Goodenough (6) (Clarke) 8:09.
3. Philadelphia, Barber (38) (Kindrachuk, Bladon) 9:30.
4. Minnesota, Young (11) (Jarry, Barrett) 14:02.
Penalties — Gratton (M), McIlhargey (P) 0:11; Salmer (M), Clarke (P) 0:28; Nanne (M), Saleski (P) (majors, game misconducts), Cressman (M), O'Brien (P), McIlhargey (P), Dupont (P) (majors), Maniago (M), Kindrachuk (P) 7:10; Hicke (M) 8:33; McIlhargey (P) 15:47; Cressman (M) 18:23; O'Brien (M) 19:27.
Third Period:
5. Minnesota, Jarry (15) (Talafous) 11:33.
Penalties — Reid (M) 1:52; Dornhofer (P) 4:41; Kelly (P) 8:28; Lonsberry (P) 11:16; Hicke (M) 13:23.
Shots on goal by:
Minnesota 5 8 6—19
Philadelphia 12 15 11—38
Goal — Maniago, Minnesota; Stephenson, Philadelphia.
Attendance — 17,077.

CHICAGO 6, LOS ANGELES 2

First Period
1. Chicago, Daigle (9) (White, Martin) 0:55.
2. Chicago, Hull (21) (Martin) 5:17.
3. Los Angeles, Williams (11) (Goring, Murphy) 9:16.
4. Los Angeles, Corrigan (13) (St. Marseille, Nevin) 10:42.
Penalties — Murray (C) 7:48; Tallon (C) 10:25; Berry (LA) 18:05.
Second Period
5. Chicago, Boldirev (25) (Rota, Bordeleau) 11:18.
6. Chicago, Mikita (11) (Tallon, Koroll) 14:44.
7. Chicago, Tallon (10) (Mikita, Martin) 16:21.
Penalties — Russell (C) 2:26; Corrigan (LA) 4:17; Martin (C) 5:07; Murdoch (LA) 7:42; Brown (LA) 14:21.
Third Period
8. Chicago, Hull (22) 16:44.
Penalties — Murdoch (LA) 0:18; Hutchison (LA) 1:19; Holt (C) 10:42; Murphy (LA) 14:05.
Shots on goal by
Chicago 8 12 11—31
Los Angeles 12 9 6—27
Goal — Esposito, Chicago; Edwards, Los Angeles.
Attendance—11,928.

TORONTO 2, BUFFALO 5

First Period
1. Buffalo, McNab (23) (Guevremont, Lorentz) 3:25.
2. Buffalo, Gare (37) (Perreault, Martin) 4:58.
3. Buffalo, Robert (25) (Martin, Perreault) 8:59.
Penalties — Glennie (T) 3:53; Fogolin (B) 16:12; Sittler (T) 16:46; Guevremont (B), Perreault (B) 19:26.
Second Period
4. Buffalo, Perreault (33) (Guevremont) 10:03.
5. Toronto, Salming (15) (Williams, Boutette) 12.59.
Penalties — McDonald (T) 1:26; Schoenfeld (B) 5:01; Tunbull (T), Luce (B) 6:21.
Third Period
6. Toronto, McDonald (31) Thompson) 1:10.
7. Buffalo, Robert (26) (Stanfield, Perreault) 3:19.
Penalties — Selling (T) 1:44;; Hall (B) 5:32; Guevremont (B) 9:20. Spencer (B) 12:52.
Shots on goal by:
Toronto 6 13 16—35
Buffalo 12 9 14—35
Goal — Thomas, Toronto; Desjardins, Buffalo.
Attendance — 16,433.

KANSAS CITY 2, NY ISLANDERS 2

First Period
No scoring.
Penalties — Rota (KC) 14:37; J. Potvin (I) 17:00.
Second Period
1. Kansas City, Rota (9) (Charron, Bergman) 6:23.
Penalties — Rota (KC), Hart (I) 15:55; Croteau (KC) 17:51; J. Potvin (I) 19:19.
Third Period
2. Kansas City, Croteau (13) (Rota, Roberto) 0:56.
3. NY Islanders, Nystrom (21) (D. Potvin, Drouin) 3:06.
4. NY Islanders, Henning (4) (MacMillan) 7:19.
Penalties — Arnason (KC) 2:58; Trottier (I) 8:34; Durbano (KC), Harris (I) 19:32.
Shots on goal by:
Kansas City 3 6 8—17
NY Islanders 15 8 18—41
Goal — Herron, Kansas City; Smith, NY Islanders.
Attendance — 14,865.

CALIFORNIA 1, DETROIT 1

First Period
No scoring.
Penalties — Watson (D) 1:03; Christie (C), Polonich (D) (minors, majors) 5:04; Pesut (C) 7:27; Christie (C) 14:00; Hogaboam (D) 18:22.
Second Period
1. California, Sabourin (19) (MacAdam, Stewart) 12:41.
Penalties — Polonich (D) 4:23; Harvey (D) 6:40; Hampton (C) 16:19; Cameron (D) 19:39.
Third Period
2. Detroit, Hogaboam (21) (Cameron, Polonich) 7:40.
Penalties — Lappinte (D) 9:06; Jacobs (C) 11:35.
Shots on goal by
California 5 9 14—28
Detroit 11 14 18—43
Goal — Meloche, California; Giacomin, Detroit.
Attendance — 8427.

Ontario Seniors Share Top Berth

OTTAWA (CP) — Ontario staved off a frantic 10th-end challenge to topple Prince Edward Island 6-4 and scrambled back into a first place tie in 10th-round play in the national senior men's curling championship Thursday.

Third Bill Lewis, who throws skip rocks for Jack Edwards, Kingston rink, outshot P.E.I. skip Wen MacDonald of Charlottetown 87 per cent to 70 to power Ontario back into contention after an earlier ninth-round loss to Northern Ontario.

In the 10th end, Ontario's front end fanned twice, allowing MacDonald to sit three in the house. But precision shotmaking by Edwards and Lewis limited P.E.I. to a single point.

Should Ontario and P.E.I. both win or both lose their 11th-round games this morning, the title will be decided in an afternoon playoff.

In other 10th-round matches, Jim Kennedy of Prince George, B.C. defeated Lawrence Carter of Amherst, N.S. 9-6, John McCormick of Montreal thrashed Al Duseault of Yellowknife, N.W.T. 10-1, Harley Hughes of Fort William, Ont. edged Don Killips of Edmonton 8-6, Lyle Henry of Winnipeg rallied to beat Ralph Atwill of St. John's, Nfld. 8-7, and Art Knutson of Elbow, Sask. trounced Bob Chalmers of Fredericton 11-3.

Bulldozers Face Cleaners In Playoffs

League-champion Pat Carson Bulldozers will tackle Individual Dry Cleaners at 6:30 p.m. tonight at the Oak Bay Recreation Centre in the opening game of a two-game, total-goal Lower Van Isle Girls' Hockey Association playoff semi-final series.

Second-place Victoria Optimists grabbed a narrow lead in the other series last weekend by tripping Metro Toyota 3-2 and the two squads are slated to meet again Sunday at Pearkes Arena.

Final league standings and scoring leaders:

STANDINGS

	P	W	L	T	F	A	Pts
Bulldozers	18	13	3	2	62	24	28
Optimists	18	11	5	2	55	27	24
Dry Cleaners	18	9	7	2	46	36	20
Metro Toyota	18	0	18	0	11	87	0

SCORING

	G	A	Pts
Diane Daniels, B	18	13	31
Janice Breedon, B	17	13	30
Megan Horn, O	16	8	24
Jane Mowat, B	10	8	18
Gail Hoskin, O	11	6	17
Sandi Wilson, DC	6	11	17
Cindi Lindal, B	7	9	16
Lori Hepburn, O	6	8	14
Sue Wilson, DC	7	6	13
Megan Lindsay, O	5	7	12
Toni Collins, B	2	9	11
Helen Robinson, DC	5	6	11
Cheryl Hope, DC	8	3	11

Midget Tourney Begins Tonight

Victoria and Saanich will be representing the Victoria and District Basketball Association in the B.C midget boys' championship tournament starting tonight at North Saanich Junior High School.

The two teams clash in the opening game of the single-loss elimination four-team tourney at 6:30 while Cowichan takes on the Lower Mainland representative at 8.

Saturday's final begins at 5:30 p.m.

Track Meeting Slated Sunday

Persons interested in becoming officials or learning more about the rules are invited to attend a B.C. Track and Field Officials Committee meeting at 2:30 p.m. Sunday in the upper lounge of the YM-YWCA. Further information may be obtained by telephoning Barbara Jones at 595-1817.

$1000
DON'T SAY HELLO
DIAL FOR DETAILS
CKDA 1220

TILDEN
Rent-a-car
$12.95 PER DAY
*ANY CAR
* EXCEPT STATION WAGONS
FEATURING 1976 G.M. CARS
AVAILABLE ONLY AT
767 DOUGLAS STREET 386-1213

BOAT SHOW
CLEARANCE OF 1975 STOCK

2550 SARATOGA OFFSHORE
Demonstrator 24'6" Centreline x 8' beam • 225 h.p. Volvo I/O • antifouling paint • Enclosed forward cabin with stand-up head/galley and V berth for two • Spacious cockpit • Camper Top • Berths for 3 more. Stock No. 584.
$13,295
Also Available with Hard Top

2250 SKAGIT OFFSHORE
Demonstrator, 21'2" Centreline x 8' beam • 225 h.p. Volvo I/O • antifouling paint • Enclosed head/full galley • Camper top • Swim grid with dinghy chocks • Outboard bracket and boarding ladder. Stock No. 637.
$10,773
Also available in Hard Top and Sedan

2150 LIBERTY
• 19'7" Centre line x 93" Beam. 165 h.p. OMC
• Marine head. Camper pack. Freshwater system
• Full length V berths. Stock No. 564
$9629

"It's the service that sets us apart"
382-8291
2520 GOVERNMENT ST.
gibson powercraft
2—27

DRIVE ON EASY STREET
CAR-FREE AT CAL-VAN

SAVE MORE! CHANGE IT YOURSELF!
VALVOLINE OIL
SAVE MORE THAN 50% ON SERVICE STATION CHANGES!
BLUE TOP NON-DETERGENT ... 89¢ qt.
RED TOP HEAVY DUTY ..... qt. 98¢
GOLD TOP HEAVY DUTY ..... qt. $1.08
($1.00 off on case lots)
SNAP-TIGHT FUNNEL CAP .. 49¢ DRAIN PAN .. $4.98

SANYO AM RADIO WITH SPEAKERS
A solidly built, solid state, powerful radio for in-dash or under dash installation. 5 watts power 5-inch round speaker Tone control, compact
$29.95

Unique HI-JACKERS
$88.88 FREE INST.
• 1,000-lb. load capacity
• Floating outer cam
• Enclosed diaphragm
• Hydraulic rebound stop
• Adjustable ride by adding air
• Guaranteed 18 months or 18,000 miles durability.

CAL-VAN PERFORMANCE TESTED PARTS CENTRE
Victoria's largest stock of Auto Parts, Accessories and R.V. Performance Parts. Our store and every department is staffed by highly trained experts who are always available to assist.
BRAND NEW ELECTRIC FUEL PUMP
$29.98
6 or 12 Volt. Replaces all types of fuel pumps.
For complete reliability, cures vapor lock, improves fuel economy. Universal.
Cal-Van—most 6 or 12 V solinoid or voltage regulator.
Your Choice $6.88

SERVICE SPECIAL! ENGINE TUNE-UP
Most domestic cars. 4-cyl. $24.50 PLUS PARTS
6-cyl. $24.50 PLUS PARTS 8-cyl. $31.50 PLUS PARTS
(Air-conditioned cars slightly more.)
WE DO ALL THIS: Install new Spark Plugs, Install new Points, Rotor and Condensor, Set Timing, Set Dwell, Adjust Idle and Fuel Mix, Distributor Cap Check, Check Ignition Wiring, PCV Valve, Air Filters and Fuel Filters, Adjust Carburetor.

Quick-Acting VALVE MEDIC
Quiets noisy lifters fast.
99¢

TUNE-UP SAVE GAS!
Save on Dixco tune-up items now!
$5.98 each
Compression tester. Remote starter switch. Neon timing light. Vacuum tester. MODELS 302, 303, 311, 325.

CIBIE QUARTZ IODINE HEAD LAMPS
5¾" HI-LO $29.98 EA.
7" HI-LO $32.98 EA.

LOCKING GAS CAPS
Best gas saver ever devised
$4.98

UTILITY MATS
17" x21"
Choice of blue, black, green or red. For car or home.
$1.98

¾"x60 Yards MASKING TAPE
For car and home. A multitude of uses.
99¢

6 VOLT OR 12 VOLT TESTER
Test Electric Equipment in Your Car, Fast and Easy with Pocket Clip.
$2.99

MITCHELL TWIN TURBO CHAMBER COMPETITION MUFFLER
Especially designed to give your auto maximum performance, from $24.88 Plus Installation

GOOP HAND CLEANER
WATERLESS CLEANER FOR GARAGE OR HOME 3½-oz.
29¢

Eveready C or D CELL BATTERY
Good Housekeeping Approved
Pr. $1.49

It Floats! Everyday WATERPROOF LANTERN
Powerful light. Non-break lens. Push button
$5.98

Shop for Many Other CalVan Specials Not Advertised!

CAL-VAN AUTO SUPPLY CENTRES
751 CLOVERDALE
(nr. Douglas — 386-2155
Open Thurs., Friday to 9:00 p.m.
Prices Effective Until Monday, March 1st, 1976
Quantities may be limited.
2-27

Ford Proposes to Speed Gas Pipe Route Decision

Times Washington Bureau
By FRANK RUTTER

WASHINGTON — President Ford proposed legislation Thursday to speed up a decision on the route for a natural gas pipeline from Alaska.

The proposal would give the president and Congress the power to decide between a Mackenzie Valley route through Canada or an all-American route across Alaska.

It would also cut off legal action, such as lawsuits by environmentalists, which could otherwise delay construction of a pipeline.

Ford proposed a deadline fo Feb. 1, 1977, for completion of pipeline studies by U.S. government regulatory agencies.

These studies include hearings now under way by the Federal Power Commission into rival applications for a pipeline.

Ford made these proposals in an energy policy message to Congress.

"The need for congressional action is most critical in the area of natural gas," the president said.

Ford reiterated an earlier, and so far vain, plea to congress to remove federal controls on the price of newly-discovered natural gas, a move he said would increase gas production by 25 per cent in the next decade.

"I also urge prompt action by the Congress on a bill I will be submitting shortly which is designed to expedite the selection of a route and the construction of a transportation system to bring the vast supplies of natural gas from the North Slope of Alaska to the lower 48 markets," Ford said.

Although Ford did not spell out more details in the message, the White House supplied background material which disclosed that the bill would impose the February, 1977, cutoff of the regulatory process, would allow the president to decide on the route, subject to congressional approval, and would limit judicial review of that decision.

The president scrupulouly avoided any hint of favoritism for one route over the other, although there are advocates on both sides in his administration.

HAPPY REUNION between released U.S. diplomats Charles Gallagher, left, and William Dykes and their wives takes place in Athens Thursday after four months in a Palestinian guerrilla prison in Beirut. The diplomats were kidnapped Oct. 22 during Lebanon's civil war.

Reagan's Estimate Modest

LOS ANGELES (WP) — Ronald Reagan apparently sharply undervalued the worth of one of his major real estate holdings in a pesonal financial statement he issued earlier this week.

In a vaguely worded statement, Reagan placed the current value of a 771-acre piece of investment property he owns in Riverside County, California, at $417,500.

However, county officials and local real estate specialists familiar with the site said Thursday that present plans by the Santa Rosa-Rancho California Water District to construct a water line to the area could increase the value of Reagan's land to as much as $2.3 million by this summer.

First Blood Flows In Democratic Race

BOSTON (WP) — Generating the first harsh debate of the presidential campaign year, three Democratic candidates Thursday opened up a broad, vigorous attack on the acknowledged front-runner, former Gov. Jimmy Carter of Georgia.

In separate news conferences here, Sen. Henry M. Jackson, Rep. Morris K. Udall and Sen. Birch Bayh criticized several recent Carter proposals in the toughest language they have used so far.

In separate news conferences here, Sen. Henry M. Jackson, Rep. Morris K. Udall and Sen. birch Bayh criticized several recent Carter proposals in the toughest language they have used so far.

All three jumped with relish on a statement by Carter that as part of a thorough tax reform he would favor abolishing the income tax deduction which homeowners claim for interest paid on their house mortgages.

Jackson called it an "incredible" proposal that would cost the average Massachusetts family an extra $600 a year in income taxes. Udall estimated it would raise homeowner's taxes "ten or fifteen per cent" and provoke a "taxpayers rebellion." Bayh charged it would end a deduction that helped millions of Americans buy better housing.

There were other strong accusations leveled Carter's positions on school busing, right-to-work laws, revenue sharing, and the power of large corporations.

The sudden, sharp attacks reflected the other candidates' fear that Carter, with his victory in the New Hampshire primary Tuesday, could begin to outdistance them in the race for the Democratic nomination.

Unitl now — less than a week before next Tuesday's Massachusett's primary, the candidates had made only occasional, light attacks on each other.

Wash. State to Spend $65,000 In Remodelling Death Row Gallows

WALLA WALLA, Wash. (AP) — The gallows will be repaired — new trap doors, new straps to bind the condemned, even a new rope.

A hangman is on call.

Death row will be restored, with television sets and a library for the prisoners.

B. J. Rhay, superintendent of Washington State Penitentiary, must be prepared for the return of capital punishment — death by hanging.

"I don't think I can enjoy the luxury of an opinion about capital punishment because I have to carry it out," says Rhay.

A state law effective July 1 mandates hanging for persons convicted of aggravated, first-degree murder — the killing of a policeman or prison guard, killing a person in the course of a rape or kidnapping, killing to cover up another crime or murdering for hire.

The law was approved by voters last November.

Washington is the 33rd state to reinstate capital punishment, since a 1972 United States Supreme Court decision said the death penalty had to be mandated for certain crimes, not used at the discretion of judge or jury.

Nobody has been hanged in 13 years, and "I don't see anybody ending up on death row before the end of the year," says Rhay.

The prison is to get $65,000 in state money to restore the gallows and pay for guards on death row duty.

The gallows are in "complete disrepair — whether it's workable or not.

SPEED QUEEN

LIMITED QUANTITY SALE

AUTOMATIC WASHER & DRYER

WASHER • Selection of Wash and Rinse Water Temperatures • Three-Cycle Timer • Normal Cycle and Durable Press Cycle — plus a Prewash-Soak Cycle • Gleaming porcelain enamel cabinet top and lid • Transmission — Famous Arc-Cuate drive with sealed-in supply of lubricant has only one gear and one pinion. • 10-Year Warranty on Transmission. 2 Years Parts-Labour Warranty.

DRYER • Multi-Cycle Timer • Temperature Selection • In-A-Door Lint Screen • Gleaming Porcelain Enamel Top

SPEED QUEEN

WASHER $388 | DRYER $278

EASY TERMS

Quality ...worth looking into!

Mais FURNITURE and APPLIANCES

1821 Cook Open Fri. 'til 9 385-2435

ALL ROADS LEAD TO MAIS

LOTS OF FREE PARKING
HOURS
9 to 5:30, Friday 'til 9 p.m.
Saturday 9:30 to 5

2-27

WE GOOFED!

BOY, DID WE GOOF!

We have new cars and trucks coming out of our ears! Cars we ordered for Dec. and Jan. have just arrived, plus the units we ordered for Feb. and March. We can't afford to keep them so

Saturday, Feb. 28 9-5:30 p.m.

we're having a

"SALE-TO-TOP-ALL" SALE

HERE'S HOW IT WORKS:

1. Each new vehicle will have our stock sheet on the windshield, illustrating the options and the retail price.
2. Each stock sheet will show the lowest possible price we can sell the vehicle at.
3. Prices are so low we cannot have the salesman sell and demonstrate the unit to you.
4. Look all 180 units over, check the options, check the retail price, look at our low low price. If you want the car or truck, pull the stock sheet off the vehicle and go to one of the offices, and one of our representatives will write the sales order for you, arrange financing, and appraise your trade-in.
5. Each new car carries Chrysler's 12-month Unlimited Mileage Warranty.
6. Each unit sold Saturday will receive three years' oil changes.

1 DAY ONLY!

CARS TRUCKS STATION WAGONS

here's a list of new vehicles in stock & demonstrators

1975
1—D500 Dodge Furniture Van
2—Dodge Darts
2—Chrysler Newports
2—Coronets
1—Colt GT
2—Dodge ¾-ton Crew Cabs
1—Dodge ½-ton Club Cab

ALL PRICES IN EFFECT SAT., FEB. 28 ONLY!

1976
30—Darts
29—Aspens
5—Chargers
5—Chryslers
3—Arrows
12—Coronets
2—Monacos
32—Cordobas
14—Colts
27—½ & ¾-ton Tradesman Vans
22—½ & ¾-ton Pickup Trucks

BANK FINANCING AVAILABLE
At 13.5% interest
O.A.C. with low monthly payments

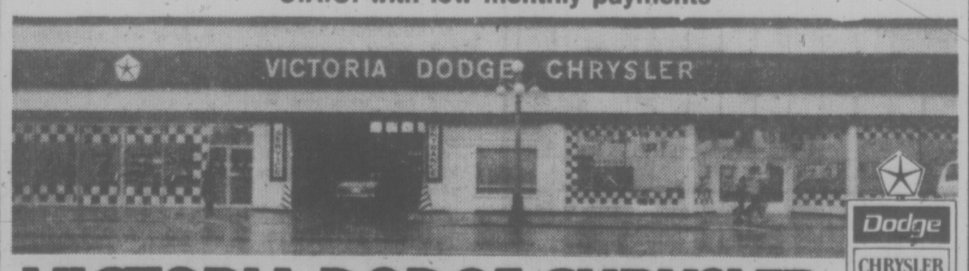

VICTORIA DODGE CHRYSLER

819 YATES ST. HOURS: Mon.-Fri. 9 to 9, Sat. 'til 6 (Dealer Licence No. D-4916) 384-8174

Dodge CHRYSLER Dodge Trucks SALES/SERVICE

2-27

FAMILY CIRCLE

"Is this a napkin or a diaper?"

DENNIS THE MENACE

"THE DOCTOR SAYS A DAY IN BED AND HE'LL BE FINE."

"TODAY'S THE DAY, MARTHA!"

CROCK

HAGAR

PEANUTS

BROOM-HILDA

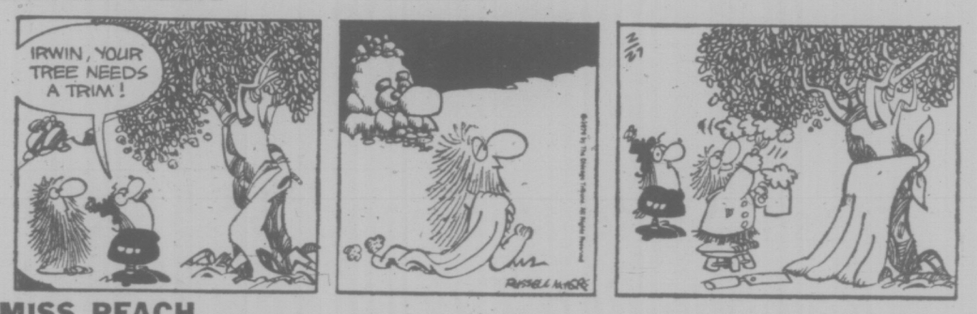

MISS PEACH

B.C.

WIZARD OF ID

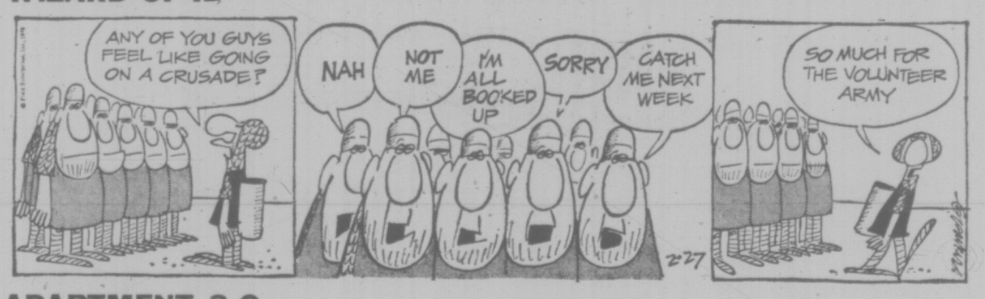

APARTMENT 3-G

NANCY

MARK TRAIL

The Bridge Expert

By FRED KARPIN

Had today's deal arison in a rubber-bridge game, it would have passed by unnoticed, for the first time it was played South arrived at a normal four-spade contract; and with the West defender making the standard opening lead, the fulfillment of the contract became a routine matter. In rubber bridge, the deal would have passed into oblivion.

But the deal arose in a team-of-four match. When the deal was played the second time, the West defender came up with a different opening lead. This lead, coupled with a deceptive falsecard, resulted in the defeat of the game contract.

NORTH
♠ 8 5 4
♡ A 9 3
◇ A K Q 7
♣ J 5 2

WEST
♠ K 10
♡ K Q 10 7 6 4
◇ J 10 8 5
♣ 4

EAST
♠ J 3
♡ J 8 5
◇ 9 4 2
♣ A K 9 8 6

SOUTH
♠ A Q 9 7 6 2
♡ 2
◇ 6 3
♣ Q 10 7 3

The bidding:

East	South	West	North
Pass	Pass	1 ♡	Pass
2 ♡	2 ♠	Pass	4 ♠
Pass	Pass	Pass	

Opening lead: King of ♡.

After winning the opening lead with the board's ace of hearts, declarer led a trump to his ace, spurning the finesse to eliminate the possibility of West winning a trick with a singleton king. He then re-entered dummy via the diamond ace to lead a second trump. East played the jack, South covered with the queen, and West won the trick with his king. From here in declarer's only losers were two tricks to East's ace and king of clubs.

When the deal was replayed, the bidding was identical with South arriving at a four-spade contract. But this West defender chose the singleton club as his opening lead. East captured the trick with the king, cashed the club ace, and then led a third club which West ruffed with — the king! West returned the heart king, which was won by the board's ace.

The eight of trumps was led next, and when East followed suit with the three-spot, declarer went into a long huddle. Why had West ruffed with the king? The answer suggested itself: he had been dealt with the singleton king; and East, therefore, had started with the tripleton J-10-3. So declarer played low from his own hand — and West's ten-spot took the setting trick.

Why did West Trump with the king? Because he felt that he was marked with that card after East, who had passed originally, showed up with a club suit headed by the A-K. Thus if he ruffed with the ten, a perceptive declarer would probably fell his now-singleton king. So, on this deal, deception paid a dividend.

CRYPTIC CROSSWORD

ANSWERS TO THURSDAY'S PUZZLE

ACROSS
7 Spirited reply
8 Staccato
9 Done
10 Fierce
12 Appals
14 Assist
16 Evolve
18 Hand
20 Made sure
22 Infant prodigy

DOWN
1 Upstairs
2 Grocer
3 Etna
4 Advocate
5 Held up
6 Flan
11 Estimate
13 Leverage
15 Indian
17 Onside
19 Acne
21 Dart

CLUES

ACROSS
6 He forsees a hold-up before the reform (7)
7 The problem before us (5)
9 Nip or nipper (3)
10 Deep feeling of trouble with an allowance (9)
12 Boxers were once instrumental in promoting it (6,5)
15 Not the best moment to sort things out (6-5)
17 A question of personal welfare (3,3,3)
19 A punitive measure (3)
21 Go in, or go in for (5)
22 A title indeed much wished for (7)

DOWN
1 Family worry? (5)
2 Spring in St. James' Park (3)
3 Quarrel that can be relatively bitter (4)
4 Was given a grammatical definition (4,5)
5 Security is lifted in the store (7)
8 One may face the wall with this (6)
11 An extraordinary deed or act may get you this (9)
13 A run in silk stockings? (6)
14 Tell, and tell again (7)
16 Figures it's only one among hundreds (5)
18 Recovered from an excess (4)
20 It's by way of being an extract of caviar (3)

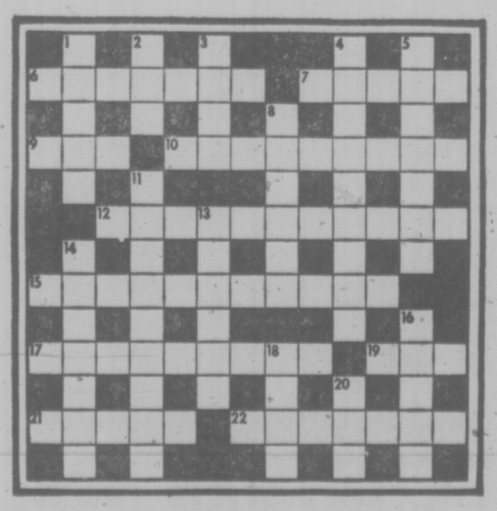

SOLUTION MONDAY

LITTLE PEOPLE'S PUZZLE

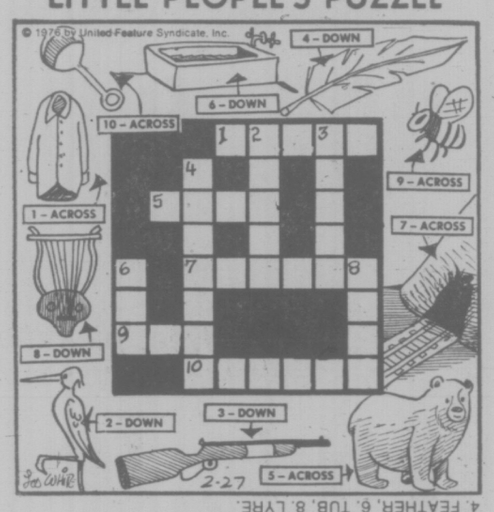

ANSWERS: Across—1. SHIRT, 5. BEAR, 7. TUNNEL, 9. BEE, 10. RATTLE. Down—2. HERON, 3. RIFLE, 4. FEATHER, 6. TUB, 8. LYRE.

YOUR HOROSCOPE

By SYDNEY OMARR

Astrological Forecast for Saturday, Feb. 28

ARIES (March 21-April 19): Accent on friends, hopes, wishes, ability to know when something — including a relationship—is finished. Popularity is on increase. The only factor that could hold you back — is you. Know it and protect your own interests.

TAURUS (April 20-May 20): Change, variety, travel could be featured. Accent on achievement, making room for yourself at top. Your ideas, original concepts get much better reception than in recent past. Leo, Aquarius could be in picture.

GEMINI (May 21-June 20): Good Moon aspect coincides now with long-range plans, education, language, travel and publication. You're able to rise above the immediate and glimpse the future. You could obtain prophetic view.

CANCER (June 21-July 22): Occult interests may surface. You wonder about mysteries of life, about strange coincidences, about unusual attractions and relationships. Some of your queries will be answered. Other questions require money, time, patience — and the gleaning of wisdom.

LEO (July 23-Aug. 22): Go slow. Do more listening than asserting — be quiet within and discreet. Check fine points. Be thorough and familiar with basic material. Aquarius, Taurus and Scorpio could figure prominently. A legal matter may grab spotlight.

VIRGO (Aug. 23-Sept. 22): Low-key approach brings best results. Gain shown if you are subtle, quiet and willing to wait for "right moment." Gemini, Virgo and Pisces persons are in picture. Health, employment and unique service dominate.

LIBRA (Sept. 23-Oct. 22): Harmonious lunar aspect coincides now with creativity, affair of heart. You receive gift, accolade and an abundance of affection. Taurus, Libra and Scorpio could be involved. Young person makes major concession.

SCORPIO (Oct. 23-Nov. 21): Land values, property appraisals could dominate. Pisces, Virgo individuals could play prominent roles. Accent on completion, dealings with older, experienced persons. What seems formidable opposition is likely to be of "paper tiger" variety.

SAGITTARIUS (Nov. 22-Dec. 21): Movement, money, relationship with one who "pulls strings" — these are emphasized. You get some real values. You get on more solid footing. You have valid chance for making room at more elevated position. Member of opposite sex wants you to make commitment.

CAPRICORN (Dec. 22-Jan. 19): Spotlight on what you collect, file and own. Protect valuables. Get rid of the superfluous; streamline procedures. Aries, Libra persons figure prominently. You learn what is essential and what should be discarded. You learn a lot!

AQUARIUS (Jan. 20-Feb. 18): Lunar cycle high — get going on your own. Display initiative, originality. You gain major point and could win popularity contest. Point toward future rather than harking back to past. Love is very much in picture.

PISCES (Feb. 19-March 20): Quiet approach brings best results. Remember one who might be confined to home or hospital. Co-operate with representative of institution or charity organization. You might be asked to appear before the media.

IF FEB. 28 IS YOUR BIRTHDAY you are creative, sensitive, sensuous, determined, talended, stubborn. This is a power year — you go into business, could marry or have an addition to family. September is most significant month. Leo, Aquarius persons play important roles in your life. You went through an emotional wringer in 1975. Now, in 1976, you will be stronger, have more authority and you'll be in a much better financial position.

FUN WITH FIGURES

By J. A. H. HUNTER

Harry passed an invoice over to his partner. "Your purchase," he said. "Don't tell me you figured it out that way."

Mike looked. "Figured what? A lot of cheap belts and a few buttons I thought might be handy. That's all."

"Okay, but it is amazing," Harry told him. "Just buttons and belts, but in each case the price of each in cents is one less than the number you got. And the average price per single item comes to just one dollar."

A strange coincidende! How many of each did Mike buy?

(Answer Monday)

Yesterday's answer: SEDAN was 90634.

Espada to Defend Title in Tokyo

TOKYO (AP) — Angel Espada of Puerto Rico will defend the World Boxing Association welterweight title he won in a match with Commonwealth champion Clyde Grey of Toronto against Shoji Tsujimoto of Japan in Tokyo on April 4, the challenger's manager, Kenji Yonekura, has announced.

Posters Name Teng 'Capitalist Roader'

By ROSS H. MUNRO
Special to the Times

PEKING — Numerous wall posters appeared at Peking University Thursday explicitly naming Teng Hsiao-ping as a "capitalist roader" — compelling evidence that the diminutive vice-premier has been toppled from ower for the second time in 10 years.

It has been an open secret in China since early this month that Teng was under attack, but yesterday marked the first time that officially-sanctioned posters actually named him. The term "capitalist roader" in China means nothing less than an enemy of the Maoist ideological lines.

Judging by China's recent history, the fact that Teng has been attacked by name means his enemies have succeeded in stripping him of his power. During the cultural revolution of 1966 to 1969, "capitalist roaders" were not named until well after they had lost the power struggle.

There is an alternative explanation for what happened at Peking University yesterday, but it is an unlikely one. That is that Teng still leads a powerful faction in the central committee of the Communist party and that another faction, with control of the university, has escalated the conflict by naming him in the posters. But Chinese officials have repeatedly assured foreigners in recent days that the current debate is under the centralized leadership of the Communist party and will not lead to disorder.

The posters at Peking University — a crucible of the cultural revolution — were a dramatic reflection of the uncertainties surrounding China's leadership.

Exactly six weeks ago, Teng delivered the eulogy at the memorial ceremony for the late Premier Chou En-lai. Teng had been functioning as de facto premier and was viewed by foreigners as Premier Chou's certain successor.

Instead, Teng disappeared from public view immediately after the ceremony and another man, Hua Kuo-feng, was named acting premier.

The posters which attacked Teng by name appeared in a compound which is under the direct supervision and control of the Communist organization at Peking University, which, in turn, has close links with the central committee of the Chinese Communist party.

IMPERIAL OIL OPTS OUT HOCKEY BROADCASTS

TORONTO (CP) — Imperial Oil Ltd. is to end its 40-year role on radio and television as the major sponsor of Hockey Night in Canada, the company has told employees.

In a letter to employees this week, the company said it was ending its association with hockey telecasts in Canada at the end of the current season because "changes in the composition of the audience which Imperial wants to reach had diminished the effectiveness" of advertising on hockey telecasts.

The letter listed women as one segment of the public not reached in sufficient numbers by hockey-game commercials. The company said it believes a more diversified audience may be reached by sponsorship of other types of TV programs.

New U.S. Chart Offers Surprises On Oil Potential

WASHINGTON (UPI) — A new chart prepared by the U.S. Geological Survey gives an unparalleled — and somewhat surprising — look at potential oil riches around the world.

One of the chart's most dramatic messages, survey officials say, is that Africa and Latin America are "sleeping giants" with vast potential oil production areas that scarcely have been tapped.

The chart, prepared by Dr. Bernardo Grossling, for the first time shows at a glance the world distribution of possible oil riches and the amount of drilling in each area.

Grossling said it indicates "drilling targets in the United States are shrinking rapidly" and prospective oil areas in China — hailed recently as a potential major oil producer — are surprisingly small.

Grossling emphasized his chart deals with potential drilling areas, rather than the volume of oil that might be found in any one region. But he said it was a good indicator of how much potential targets have been tested.

Grossling said the chart shows Latin America alone has about four times more prospective oil-bearing area than the Middle East, but only about 100,000 wells have been drilled there. Africa has a similar potential oil area, but only a fraction as many wells.

"In contrast the United States, while containing about 10 per cent of the world's prospective oil-bearing area, has a drilling density of about seven times greater than the average for all the countries of the world," Grossling said.

Of the 63 full dots on the chart that indicate drilling, 44 are in the United States. That represents about 2.2 million wells drilled. There are 10 dots in the Soviet Union, four in Western Europe, three in Canada two in Latin America and mere slivers of dots in the other areas.

GOOD OLD DAYS were never this good for unidentified man getting special attention from belly dancer Princess Natoma during Kinsmen party for 300 male residents from 10 Toronto homes for the aged.

U.S.-RUSSIA NEAR PACT ON MICROWAVE BEAMING

WASHINGTON (AP) — American and Soviet officials are working on an agreement to reduce the microwave emissions that have caused a health scare at the U.S. embassy in Moscow, informed sources say.

The Soviets contend they are beaming microwaves at the embassy to jam U.S. intelligence equipment on the roof, sources say.

U.S. officials will not say if there are intelligence-gathering devices in the embassy. However, they do not quarrel with accounts that there are devices there to eavesdrop on Moscow telephones and radio.

While the microwave negotiations remain secret, it is known that the state department hopes details can be completed within the next two or three weeks.

The radiation caused concern when a sudden intensification was detected six months ago, although the Soviets have been beaming at the embassy building for years.

There have been reports that U.S. officials are worried about the microwaves' effect on the health of embassy personnel and especially about whether the beams cause cancer.

U.S. officials said they know of only one case of cancer involving a present or former embassy employee and that involved a woman who worked at the bulding eight years ago.

RUSSIANS DEVELOP CAR RUN BY MINI-REACTOR

MOSCOW (UPI) — Soviet scientists have developed an automobile which is run by a hydrogen-producing mini-reactor instead of a gasoline engine, Tass said Thursday.

"The entire fuelling system is explosion-proof," Tass said. It gave no indication if the scientists considered the system a viable alternative to conventional cars.

For Rent: Ideal Ship For Raising Subs

WASHINGTON (UPI) — For rent: One 618-foot, 21,000-ton ship, built by the mysterious Howard Hughes and used briefly by the CIA. Ideal for raising sunken Soviet submarines from the sea. If interested, contact the federal government.

That's right. The Glomar Explorer, the custom-built salvage ship used two summers ago in an attempt to recover a Soviet sub from the Pacific, is available for lease.

The General Services Administration, the disbursing agent of government property, offered the vessel to the military and other federal agencies but got no takers.

It announced Thursday it would like to lease it for two years with a one-year renewal option. The rental fee has yet to be determined, pending an appraisal of the ship's value which has been estimated between $350 million and $500 million.

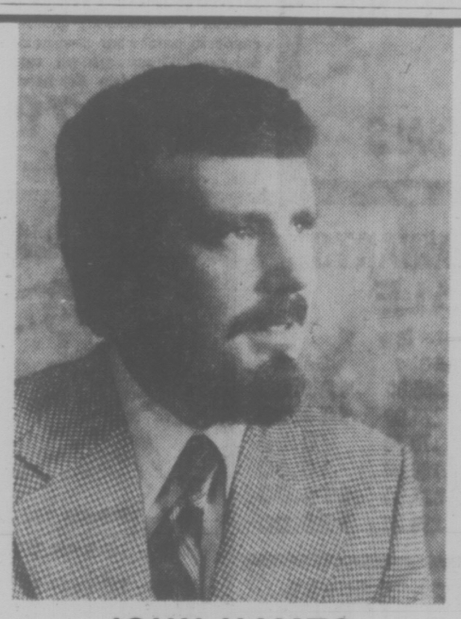

JOHN HAYES
for Victoria City Alderman

WHY WILL JOHN HAYES MAKE A GOOD ALDERMAN?

John and his wife Sharie have lived in Victoria for seven years. Both feel strongly that the quality of life here should be preserved and improved for the benefit of our children and grandchildren.

John Hayes is a UBC graduate with a diploma in Appraisal/Urban Land Economics. As a professional appraiser and property manager, he has demonstrated practical expertise in urban land use.

CAN VICTORIA GROW WITHOUT LOSING ITS CHARACTER?

JOHN HAYES — "Victoria is rated the best city in Canada for quality of life, and we must keep it that way. With proper land use planning, we can preserve the distinctive character of our local neighbourhoods, protecting them from indiscriminate development. Neighbourhood Associations must be encouraged to participate in the future planning of their communities. We cannot stop growth, but we can direct it to our benefit."

BECAUSE YOU CARE ABOUT THE FUTURE OF VICTORIA PLEASE ELECT JOHN HAYES HE CARES

HAYES, John W.E. X

* John Hayes was runner-up in the last election.
This Saturday's one polling station is the Senior Citizens Centre (Silver Threads), Government at Fisgard.
For transportation to the polls phone 598-8213.
Inserted by the Elect John Hayes Committee.

IT'S HERE!

THE FABULOUS NEW CORNING WARE SMOOTH TOP GOURMET RANGE WITH

MOFFAT SELF-CLEAN LOWER OVEN

YOU'LL HAVE TO SEE IT . . . TO BELIEVE IT . . .

Top Compartment for Real Roasting — Controlled Heat — No Splatter, No Smoke — Seals in Juices and Flavor — Easy to Clean — Also Great to Broil Hamburgers, Kobobs, Fish, Warm Buns, Pies, Plates, Grill Bacon, Toast Sandwiches, Brown Meringues.

AVAILABLE IN WHITE, AVOCADO AND HARVEST GOLD. COLOR $10 EXTRA.

$1199

YOU'LL LOVE A SELF-CLEAN OVEN

2-27

- Local Delivery Included in the Price
- Easy On-The-Spot Financing
- We pay your parking while shopping with us (Johnson St. Parkade)

Store Hours:
Mon.-Thurs. 8:30-5:30
Fri. 8:30-9:00
Sat. 9:30-5:00

Bill Wolf — Dick Spooner — Mona Lauzon — Dave Paterson — Charles Richards

C. TAYLER HOME APPLIANCE LTD.

SALES 383-3281—707 JOHNSON ST.—SERVICE 383-2324

Widespread Massacres Charged by Solzhenitsyn

PARIS (Reuter) — Allegations of widespread massacres by Stalin's secret police were published Thursday by Soviet author Alexander Solzhenitsyn in the last part of the Gulag Archipelago, the labor camp chronicle that prompted the Soviet government to exile him two years ago.

The new 580-page Russian language volume, comprising parts five, six and seven of the work, was released in Paris by the YMCA press.

Finished by Solzhenitsyn in 1967, it also contains charges of repression by the late Nikita Khrushchev.

Solzhenitsyn alleged that Stalin's secret police, the NKVD, executed almost 10,000 people in a western Ukrainian town before the Second World War.

He gave his own account of anti-Khruschev riots in the southern town of Novocherkassk in 1962, in which he says more than 70 people were killed by troops.

Solzhenitsyn said German occupying troops in the Ukrainian town of Vinnitsa uncovered mass graves in May, 1943, containing a total of 9,439 bodies.

"The hands of them all were bound with rope, they had all been shot with small calibre pistols in the back of the head . . ." he wrote.

Continuing a discussion started in earlier parts of the Gulag Archipelago about Russian troops who fought with Hitler's army, the writer said one entire Soviet regiment volunteered to fight against their own countrymen.

The Novocherkassk riots, which occurred two years before Communist party chief Khrushchev fell, started in June, 1962, after he announced that the price of butter and meat was to rise, the book said.

When ordered to shoot at demonstrators in the town square, one officer committed suicide and soldiers who refused to fire were exiled to Siberia, Solzhenitsyn said.

Troops later did open fire, killing between 70 and 80 people, he said.

No Decline In Drug Use

WASHINGTON (UPI) — The 1960 epidemic of drug use shows no signs of easing and for several drugs, like cocaine, is increasing, the National Institute on Drug Abuse said today.

But cigarette smoking may be declining among young men, particularly those with advanced education, it said.

ARSENIC IN N.S. WATER

HALIFAX (CP) — Possible arsenic contamination of water supplies will be studied by a task force which will examine all former gold mining areas of Nova Scotia, Health Minister Allan Sullivan told the legislature Thursday.

Sullivan said the task force has found arsenic levels in six wells near Halifax to be 100 times higher than the acceptable level.

He was speaking in reply to questions from George Doucet, Liberal member for Halifax-Cobequid.

Concern over arsenic poisoning arose Wednesday after a 36-year-old Waverley, N.S., resident was admitted to hospital suffering from arsenic poisoning. Other members of his family also were found to have arsenic levels in their blood in excess of acceptable levels.

Waverley is one of more than 50 small Nova Scotia communities that once had gold mines, although no gold industry of any extent has existed in the province for many years.

U.S. Cool To Chile Prisoners

SANTAIGO (WP) — The United States is letting in only small numbers of Chilean political prisoners who were linked to the government of the late President Salvador Allende.

This is partly because Allende's administration was generally hostile toward the United States. It later was revealed that the U.S. Central Intelligence Agency supported Chilean movements to overthrow the former president, a Marxist.

Chile's current ruling anti-Communist military junta, which seized power in a coup in 1973, passed a decree last year allowing convicted political prisoners to trade their jail sentences for permanent exile out of the country.

The U.S. attorney general's office said the United States would take 300 such prisoners. It later expanded this to include people held without charge under Chile's state-of-siege law and those under house arrest for taking refuge in foreign embassies here, plus up to 100 additional Chilean exiles now in Peru.

There are about 4,500 political prisoners in Chile today. The number of Chileans who have left the country for political reasons since the military takeover runs into the tens of thousands.

It is not clear how many Chileans actually are eligible to go to the United States since there are so many complicating side issues.

The United States will not give asylum to members of the now-outlawed Chilean Communist Party or of the underground Chilean leftist terrorist organization known as MIR. Also excluded is any prisoner or exile the United States regards as an "extremist."

Former members of Chile's Socialist Party (of which Allende was a founder), as well as Chileans who belonged to other non-Communist leftist groups which supported the Allende administration, can, in theory, go to the United States.

SIGN FREE AGENTS

CINCINNATI (AP) — Cincinnati Bengals of the National Football League have signed free agents Mirro Roder, a former place kicker with Chicago Bears, and Richard Bishop of Louisville, their No. 5 draft choice in 1974.

PRECIOUS EARTH
Plant Boutique
OPEN Fri. Sat. Sun.
11-4:30
6111 Pat Bay Hwy.
652-5533

"build together" with DOMAN'S

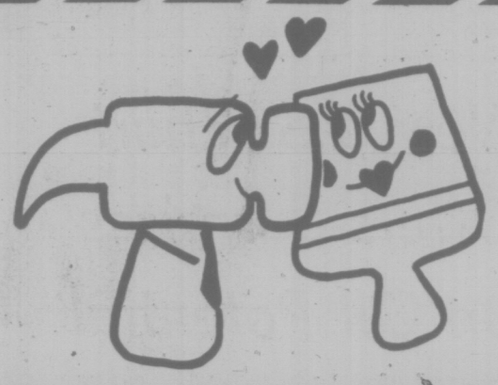

CKDA will be here on Saturday with coffee and prizes!

LUMBER

FIR LUMBER

	8'0"	10'0"	12'0"
2x4	1.09	1.35	1.62
2x6	1.49	1.89	2.25
2x8	2.15		3.19

THIS IS USUAL CONSTRUCTION AND STANDARD GRADE LUMBER

Z-BRICK

Reg. 6.75 sq. ft.
Add Color Charm, Character to any room in your home
"USED BRICK" ON SALE
4.99 carton
Approximately 6 sq. ft.

CEDAR BEVEL SIDING
1x12 SHORTS

36" Long Only	1.25 Bundle
48" Long Only	1.65 Bundle
60" Long Only	2.15 Bundle
72" Long Only	2.49 Bundle

4 PIECES TO A BUNDLE

2x4 PRE-CUT ECONOMY STUDS
ONLY 3.50 BUNDLE OF 10
USEFUL FOR LOTS OF ODD JOBS AROUND THE HOME

LUMBER SHORTS 6' LONG

¾x1¼	20¢	2x3	49¢
1x4	36¢	2x4	55¢
1x6	54¢	2x6	99¢
1x8	82¢	2x8	1.39

2x4x7' UTILITY GRADE BUNDLE OF 10 PIECES, ONLY 5.88

Give your planters or paths a new look with CRUSHED WHITE ROCK
NOW ON SALE FOR 1.85 50-lb. bag

CEILING TILES
12x12 plain white.
Canadian made. 64 sq. ft. carton 12.95
QUANTITIES LIMITED

Saturday Is Clearance Day
LOTS OF IN-STORE SPECIALS

HARDBOARD PANELS
48x96x¼" unfinished V-groove, ready to paint your own color scheme. These are on sale cheaper than plain ¼" hardboard.
While They Last ..... 2.79 each

Special Sale Of COUNTER TOPPING
Discontinued colors at bargain basement prices. 30"x96" only.
8.88 sheet

DOUBLE SINK

37"x18" STAINLESS STEEL
SLIGHTLY DIFFERENT TO PICTURE BUT NICER. Reg. 64.35
49.50 Each
FAUCETS EXTRA

BI-FOLD DOORS
Many Many Different Sizes & Types
STOCKS VERY LIMITED

	Reg.	Sale
2' rotary	15.75	11.95
2'6 rotary	18.25	13.80
3'0 rotary	20.90	15.85
4'0 rotary	29.85	22.60
5'0 rotary	34.80	26.36
6'0 rotary	40.25	30.50
2'0 louvred	26.65	20.15
2'6 louvred	29.45	22.35
3'0 louvred	32.59	24.70
4'0 louvred	52.30	39.10
5'0 louvred	56.99	43.20
6'0 louvred	63.30	47.94
2'½ louvred	31.60	23.95
2'6 ½ louvred	34.90	26.50
3'0 ½ louvred	38.60	29.25
4'0 ½ louvred	61.40	46.50
5'0 ½ louvred	65.40	49.60
6'0 ½ louvred	75.30	57.10

CARPET REMNANTS ON SALE
Here are just a few

	REG.	SALE
12x14 — Green Shag	240.00	125.00
12x16 — Green Shag	275.00	144.00
12x15 — Gold Loop	179.00	78.00
12x16 — Gold Loop	190.00	85.00
12x16'6" — Alaska White	328.90	175.00
12x15 — Gold Shag	239.00	120.00

FIBERGLAS INSULATION

FRICTION FIT FOR EASY HANDLING

R-7—15" Batts. 150 Sq. Ft.	11.88
R-10 — 15" Batts. 105 Sq. Ft.	12.07
R-12 — 15" Batts. 100 Sq. Ft.	13.80
R-20 — 15" Batts. 50 Sq. Ft.	11.50
R-7 Rolls. Paper-Back, 100 Sq. Ft.	7.59

PRE-SEASON SALE OF LAWN CHAIR KITS
Buy now and make them up ready for the warm weather.
Individually cartoned.
6.25 each

DISTINCTIVE EXTERIOR SIDING

CHALET RUSTIC
4x8x⅜" sheets of quality siding. Specially priced .....
11.25 sheet

ideal casters
The modern way to move furniture

Set of 4	REG.	SALE
1½"	5.49	3.65
2"	7.39	4.85
2¼"	8.75	5.75
2½"	9.70	6.49

PLATE OR DRILLED

The "BASKET WEAVE" FENCE
3'6" high, 10' multiples, 4x4 posts, ½"x6"x10' boards, 2"x2" space,
96¢ running foot

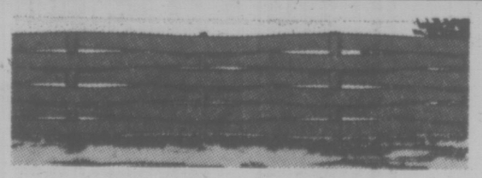

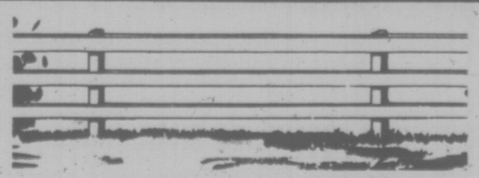

The "3-BAR" Fence
An attractive 3'0" high open fence. 10' multiples.
Rough Cedar 1"x6" boards
75¢ running foot

"The TOPPER" FENCE
This fence is 4' high and makes a really nice double fence for only
Rough Cedar 1"x4" and 1"x6" boards
1.49 running foot

The "ESQUIRE" Fence
Made to look equally attractive from both sides. This fence is 4'0" high.
Rough Cedar 1"x4" — 1"x6" and 1"x8" boards
1.49 running foot

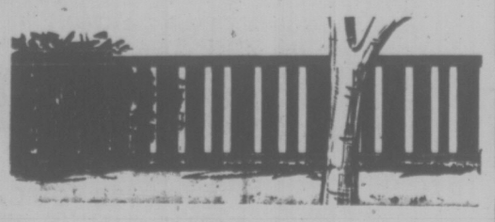

ALL FENCE PRICES BASED ON 50' MIN.

DOMAN'S
280 BAY STREET
On The Esquimalt Side of the Bay Street Bridge
OPEN 7:30 TO 5:30 MONDAY-SATURDAY
2-27

TEL AVIV FASHIONS

Exciting women's fashions from leading designers in Tel Aviv, Jerusalem and Haifa will be featured in an Israeli fashion show at the Empress Hotel on Wednesday.

Sponsored by the Victoria Chapter of Hadassah, the show will be staged twice in the hotel ballroom, at 2:30 p.m. and again at 8 p.m.

Gottex of Tel Aviv, noted for bathing suits and exotic evening outfits will be among the Israeli designers featured, as well as Mackit, known for lavishly hand-embroidered clothes.

The show is being arranged by Eaton's and, in addition to the Israeli designs, will include luxury-priced furs and the latest in men's styles.

In addition to modelling, the six female and two male models will perform Israeli dances to the music of organist Stan Leake.

Many of the roses sold in the off-season in Victoria are from Israel and examples of these will be seen in floral decorations by the Posy Shop.

Tickets at $2.50, are on sale at Eaton's and Rose's Jewellers on Douglas and are also available from Hadassah members.

The Swing Is Back to Manners

WASHINGTON (WP) — "Good manners are sweeping the country," says Marjabelle Young Stewart, who runs something called White Gloves and Party Manners Inc. in Kewanee, Ill., and who claims credit for teaching the Nixon girls how to curtsy.

The former model, a long-time Washington resident who founded the area's first modelling agency, was in town to coach the women who will be teaching courses in children's etiquette at five Hecht Company department stores beginning March 20.

"Now," she said, addressing the teachers as though they were the 5-to-12-year-old girls who will take the course, "we've learned our glovemanship, we know how to put on and remove our white gloves. We've done the curtsy and the pivot. Now suppose we're at a dinner" — she fondled a formal place setting on the table before her — "now this is the salad form, and you older girls will want to notice, for when you start building your own silver, what it's shaped the manners business when like . . ."

Marjabelle Stewart got into some Washington embassy people with whom she hobnobbed asked if her 4-year-old daughter, Jackie, was American, meaning that her manners were good enough to be European.

Victoria Times
THIRD SECTION
family

Foster Information

Marilyn and Paul are typical of children in the Capital district who need foster families.

Marilyn is 13, small for her age with bright brown eyes. She likes swimming, reading and skating and needs help with her school work. She has little sense of self-worth.

Paul is 12, is energetic, fair in school, and needs parents who can accept him for himself and direct his energies in positive ways.

A course for people wanting to know more about becoming foster parents will be held in two locations, March 3, by the resource and placement section of the Human Resources Department.

One site is the Langford firehall, 2775 Millstream Rd., and the other is the lounge of the Junction Centre Building, 1627 Fort.

Both meetings start at 7:30 p.m. and more information is available at 598-5121.

'Moderate' Lash

SUVA, Fiji (AP) — The ministry of education has advised teachers to beat pupils less often and with less force, but said teachers may moderately lash bullies, cheats and liars with a leather strap.

WIN $1000 CASH
CKDA 1220

The 700 Club
Need a Friend? Need Help?
TUNE IN, PHONE IN!
On Channel 11
At Daily 10-11:30 a.m.
The most dynamic, practical and vital Christian program in North America Today.

The Lowdown on Products Aimed to Help Children

CAVEAT EMPTOR

By LYNNE GORDON

In the past few years, a dazzling array of children's products have hit the marketplace, supposedly designed to leave parents free to cope with chores, while keeping close watch on their children. Many of these items help the child bounce, walk, sleep or sit but there has been some controversy over their use.

What follows is NOT a shopping list of recommended items; it simply an outline information on some of the products currently available and is presented along with views of safety experts, pediatricians, psychologists and orthopedic specialists.

STROLLERS

Some manufacturers are producing special light-weight fold-up strollers for parents who travel, use public transit or must take a child along on shopping trips.

The "fold-ups" are fine for short walks but are not recommended for extended use at one time. The canvas material which holds the child, is quite shallow, making it easy for the child to lean backwards and topple. Tiny babies are frequently miserable in the stollers since they don't have the strength to pull out of a slump and they cannot be let down into a sleeping position.

These are best for children who are old enough to adjust their own positions.

Usually strollers don't have a parcel shelf and some may collapse if loaded with anything more than the child.

A baby should never be left unattended in a stroller, because of the danger of dogs or other children.

FRONT AND BACK PACKS

The best thing about packs is that they keep the child in close contact with the parent. They do not take the place of cuddling and handling, but they can be convenient transportation for a child when shopping or even doing household chores.

A front pack can be used almost immediately after coming home from the hospital — check first with your doctor. Before putting money into it, check to see whether you and your child will like it. Borrow one or try it on in the store.

A back pack gives a child a view of the world and it's easy for the baby to lean on the parent's back when tired or sleepy. (It's also easier for him to kick you in the ribs.) Some packs have padded shoulder straps for the parent's comfort.

Packs are good for bone development, since the child can move his legs easily and wrap them around the parent. According to an orthopedic surgeon, Indians rarely had problems with dislocation of the hips, because of the position of hips and legs of babies carried papoose style.

JOLLY JUMPERS

The wide harness, suspended from a doorway or the ceiling, in which a baby can bounce unassisted, develops leg muscles and encourages walking.

The child must be able to sit in the harness without slumping and be able to reach the floor with the balls of his feet. Make sure that the jolly jumper is attached properly and won't fly out of its support. Check for obstructions the child might hit while playing.

Most doctors seem to approve of the jolly jumper but advise parents to use them for short periods, longer only if the baby is completely happy.

There have been indications of some potential problems.

For example some researchers feel that a baby may develop eye problems, since the constant up and down motion prevents him from focussing properly.

WALKERS

Walkers are an artificial way of getting tiny tots to walk and some anxious mothers use them to start a child walking as early as possible. It's important to remember that children will start walking when they're ready, without artificial help.

In fact, it's important that a child is allowed to crawl before he walks. Crawling is a critical sensory development during which a child learns to co-ordinate activities — a benefit at later stages of development.

A baby should not be put in a walker before he is able to sit in it unassisted — without slumping.

THE ISLAND GALLERY LTD.
ANTIQUES
fine furniture • paintings • prints
THE ISLAND GALLERY
2188 Oak Bay Avenue Tues - Sat

Contact Lenses
$85 Our price for HARD
$150 Our Price for SOFT
1-YEAR WARRANTY INCLUDED
For information, appointments:
382-6174
"See and Save" with
SUNSHINE VISION CENTRE
880 FORT ST.

OPEN SUNDAYS
Garden Centre
GREEN THUMB SPECIALS

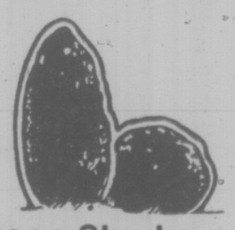

Evergreen Shrubs
Container grown, great selection to choose from. Pampas grass, camellias, rhodos, azaleas, thuyas, goldon biota.
SALE only $1.39 each

Rose Bushes
2 year field grown, nursery pruned. Name varieties, ready to plant.
SALE only $1.39 each

Moss Killer
40 lb. bag, kills the moss and feeds the lawn in one easy application.
SALE only $4.99 each

Saturday, Sunday, Monday Only

connolly's LAWNMOWER Ltd.
3388 Douglas Street
Phone 382-9118

Kmart
Gives Satisfaction Always!
DISCOUNT BOMBSHELLS
We reserve the right to limit quantities
ON SALE SATURDAY FROM 9 A.M. WHILE QUANTITIES LAST.

STEER MANURE
Pulverized, screened, Dried and Weed-Free. For lawns and flower beds. 40-lb. bag.
Garden Centre Opening Special
Limit 6 bags per customer
SPECIAL DISCOUNT PRICE 1.47 bag

BOYS' PANTS
Large selection of G.W.G. Wee Gees. Assorted styles, patterns and colours. Sizes 2 to 6X.
SPECIAL DISCOUNT PRICE 2 for 5.00

OLD DUTCH POTATO CHIPS
Everybodys' Flavour Favourite.
SPECIAL DISCOUNT PRICE 67¢ box

SHRUBS
Excellent assortment of shrubs, including Junipers, Camellias, Brooms and Golden Biota.
SPECIAL DISCOUNT PRICE 1.37 each

CORNING WARE SAUCEPAN SET
5-piece set consists of covered 48-oz. and 64-oz. saucepan and detachable handle.
SPECIAL DISCOUNT PRICE 9.99 each

MONOFOAM PILLOW
Non allergic. Lightweight. Flaked for extra comfort. Floral printed cotton cover.
SPECIAL DISCOUNT PRICE 1.27 each

FROM OUR DELICATESSEN
HAM
Delicious lean, cooked ham.
SPECIAL DISCOUNT PRICE 2.60 lb.
2-27 "We reserve the right to limit quantities"

UNIVERSITY HEIGHTS SHOPPING CENTRE
3986 SHELBOURNE ST. (SAANICH) VICTORIA, B.C.
Store Hours: 10 a.m. to 10 p.m. MONDAY to FRIDAY
9 a.m. to 10 p.m. SATURDAY

Violence in Family 'Typical'

BOSTON (AP) — "Violence between family members is at least as typical as love," sociologist Richard Gelles said Monday in reporting on two studies of spouse and child abuse.

Gelles was one of three authors of a paper on family violence delivered at the 142nd annual meeting of the American Association for the Advancement of Science. He said the paper was based on "available evidence," which he added was not very good.

Gelles, a University of Rhode Island sociologist, admitted "a lot of it isn't reported, and researchers don't want to study it because they have to ask questions like, 'When did you stop beating your wife?' That's not fun."

The researchers' pilot study of 80 families in a small New Hampshire town found that 54 per cent of them have used physical force on each other at some time, Gelles said.

He said about the same percentage of people said they love their spouses and derive satisfaction from their marriages. A similar study of 58 families in New Castle County, Del., showed similar results, he said.

The paper was written by Gelles, Murray Straus of the University of New Hampshire and Suzanne Steinmetz of the University of Delaware. The researchers included physical punishment of children as an "act of violence," Gelles said.

The paper said various studies show 84 to 97 per cent of all parents use physical punishment at some point in a child's life.

"Parents call it physical punishment because they want to give it a good connotation," Gelles said.

"But if we begin to draw that distinction, then anything that happens in the family is justified. If the intent is to hurt, then we're going to call it violence."

OPEN
FOR AUTOPLAN
8:30 A.M. To 8:30 P.M.
DAILY
9:00 A.M. To 5:00 P.M.
SATURDAYS
HARBORD INSURANCE
Insurance is Our Business, Not A Sideline
1220 Broad St.
386-8441
2-26

Montague
BRIDGMAN
Ltd.
China Crystal Gifts
811 GOVERNMENT ST 383-0821

SWAG Office Opens

A resource and information office for women has opened at 8—671 Fort, sponsored by the Status of Women Action Group and funded by the provincial government.

The $5,100 five-month operating grant was made by provincial Status of Women co-ordinator Gene Errington before her office was discontinued by the Socred government last month.

The office is designed to operate an "ombudservice" for women with discrimination programs in jobs, pay, credit rental accommodation and property settlements, said office co-ordinator Alice Ages.

It will also lobby for change in provincial and federal legislation and produce a monthly newsletter of information on women's concerns.

Ages said the group will press for permanent funding for the office.

dear abby

Grin and Bare It

DEAR ABBY: Before Christmas my husband phoned me from the office to say he was bringing home a surprise for me and that I should fix a pitcher of martinis. I was so sure he was bringing home the earrings I wanted for Christmas that I prepared the martinis, got myself all prettied up, minus my clothes, laid down on the living room sofa and waited for him.

Well, the door opened and in came my husband with his two bosses! I was so stunned I just laid there. My husband immediately threw me his coat jacket. I guess I should have put it on, but instead I held it in front of me and ran out of the room, leaving my backside exposed.

The two men left immediately, and my husband was furious. I refused to go to the Christmas party because I couldn't face those two bosses. My husband hasn't had anything to do with me since. Can you help me?—NO NAME PLEASE

DEAR NO NAME: You have more reason to be furious with your husband than he has to be furious with you. If that's the "worst" surprise a husband ever has when he comes home from work, he's lucky. I think you should both forget it.

DEAR ABBY: My question isn't exactly earth-shaking, but I need an answer. I am a happily married woman and want to have my ears pierced, but my husband has forbidden me to do so. He won't give me a reason; he just say's he doesn't want me to do it.

Abby, I want very much to pierce my ears. I enjoy wearing earrings, and if I screw them on tight enough to stay on, after a while my ears hurt so much I have to remove them. And if I screw them on so they'll be comfortable, invariably I lose one — or both. Pierced ears would eliminate this problem.

Does my husband have the right to dictate what I should do with my body?—LOVING WIFE

DEAR WIFE: No one has the "right" to dictate what another shall do with his (or her) body. If you want to comply with your husband's request, fine — but he has no "right" to demand it.

DEAR ABBY: Recently my daughter was married at a church wedding, which was followed by a sit-down dinner and reception.

A shirt-tailed relative whom we rarely see socially asked to be invited, so we invited her.

She and her husband attended the wedding, dinner and reception, but they didn't send a gift.

It's been six months and still no gift from them. I have run into her accidentally several times, and she always says, "I'm going to send that wedding gift soon."

If she says it again, how should I handle it?—PUZZLED

DEAR PUZZLED: What's to handle? A gift is a gift — not an obligation. Forget it.

By DR. WILLIAM J. WELCH

Dead white, painful fingertips, provoked by over exposure to cold weather or emotional upsets, are referred to as "Raynaud's phonomenon."

Sometimes rather than white, the tips of the fingers may be full, reddish purple in color. In both instances the condition is the result of an abnormal degree of spasm of the superficial blood vessels of the fingers.

Raynaud's phenomenon, which can be very painful and in severe cases can lead to ulcerations of the fingertips, may be due to a primary disease of the blood vessels or may be caused by mechanical interference with the blood vessels supplying the hands.

In some instances, it may be a sign of systemic illness in which the supporting substance of the body called "collagen" is diseased.

Allergic sensitivity to ergot, which is sometimes used in the treatment of migraine headache, poisoning with arsenic and sensitivity to tobacco smoke have all been implicated in the appearance of the painful pallor or redness of the finger tips characteristic of Raynaud's phenomenon.

In addition, it has been observed following certain kinds of injury, such as that caused by persistent vibration. It sometimes occurs in the hands of men who operate jack hammers.

Very often, no underlying cause is found for the blanching or redness of the finger tips in which case we dignify its presence by terming it "idiopathic."

Idiopathic, or unexplained Raynaud's phenomenon, almost always occurs in both hands rather than in just one hand, and if ulcerations occur they involve only the superficial skin layers.

The benign nature of idiopathic Raynaud's syndrome is usually confirmed by the failure of the appearance of evidence of a primary vascular disease or of a systemic disease.

If no evidence of an underlying cause is found within two years of the onset of the ailment, the chances are almost certain that the problem is idiopathic.

Although there is no entirely satisfactory treatment for idiopathic Reynaud's syndrome, some sufferers have found that small, underarm heating devices help to stimulate reflex relaxation of the blood vessels in the hand. Direct heat on the affected fingers would be painful and dangerous.

Raynaud's sufferers often prefer mittens to gloves, because the former provide better insulation and better protection from the cold.

Others simply have to avoid the cold even to the point of moving to a warm climate.

New Hope For Burn Patients

LONDON (Reuter) — British scientists have developed a fast-acting vaccine that offers hope of saving thousands of people annually throughout the world from dying because of accidental burns, it was announced this week.

The vaccine, administered as soon as the victim gets to hospital, appears to combat effectively the biggest killer in serious burn cases — infection.

Burns patients are especially vulnerable to infection because the shock of the accident lowers the body's defence mechanism and the injury often exposes a large surface area to the assault of germs.

The vaccine stimulates the body's defensive antibodies and builds up a high degree of immunity within 24 hours, scientists of the government-backed Medical Research Council told journalists.

The vaccine has been a success in treating animals and early indications suggest it will do the same for humans. Trials on patients will begin shortly in India where many such accidents occur.

CHOICE SAVINGS
to suit your business needs
Choose either wood or metal low priced desks . . . GOING AT FANTASTIC PRICES!

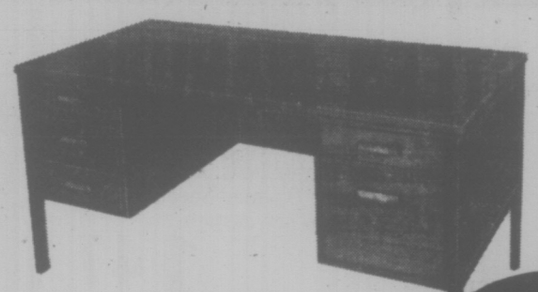

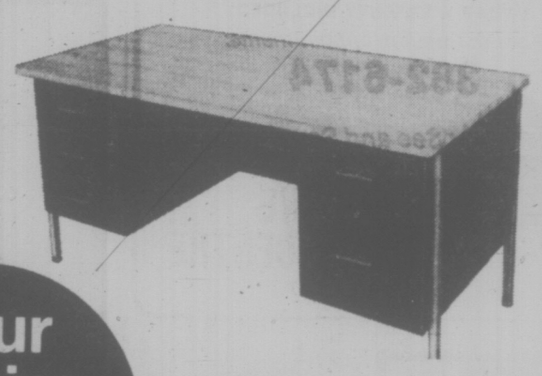

Your Choice 209.95

A. 60" x 30" DOUBLE PEDESTAL WOOD DESK
features such as:
• 3 box drawers at left, box over file at right.
• walnut finish top and panels.
• file drawer has steel ball-bearing suspension.
• all drawers have dove-tail joint construction.
• load-bearings with legs made of solid oakwood.

B. 60" x 30" DOUBLE PEDESTAL METAL DESK
Features such as:
• 4 box drawers
• a locking centre drawer and one locking full suspension file drawer.
Black metal with walnut top.
Brown metal with butcher block top.

45" x 24" SINGLE PEDESTAL WOOD DESK
• box over file drawer at right.
• same construction features as double pedestal wooden desk.
Sale 124.95

45" x 24" SINGLE PEDESTAL METAL DESK
Features such as:
• one box drawer with pen and pencil tray.
• one file drawer plus a lock to lock both compartments.
Black metal with walnut top.
Gold metal with teak top.
Sale 124.95

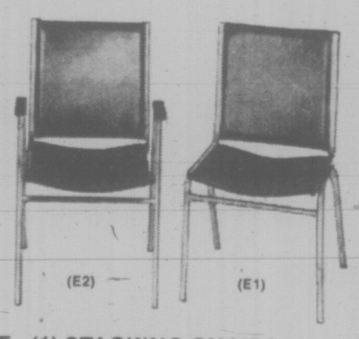

C. OFFICE-IN-ONE COMPACT DESK AND STORAGE UNIT
29"W x 18"D x 42"H
Has a handy locking, drop front writing surface.
Two box drawers plus one filing drawer and a locking storage compartment.
Available in Gold or Tan Coloured Metal
Sale 97.95

D. (1) ARM TILTER CHAIR
Has polished chrome frame with polished aluminum base.
• 100% nylon fabric upholstery for seat and back easily cleaned.
• available in brown, green or red fabric.
Sale Price 89.95

D. (2) FULL POSTURE STENO CHAIR
Has high polished finish, aluminum base, chromed back rest. Features full posture controls such as seat and back height plus back depth and backrest tension.
• available in gold or red fabric.
Sale Price 59.95

E. (1) STACKING CHAIRS
Economy seating for the office. Chrome tubing frame with heavy duty vinyl seat.
• stackable up to 8' high.
012-3604 Black vinyl seat and back
012-3612 Gold vinyl seat and back
Sale Price 21.95

E. (2) ARM STACKING CHAIR
One piece chrome tubing side frame, walnut finished wood armrest.
012-3505 Black vinyl seat and back
012-3513 Gold vinyl seat and back
Sale Price 24.95

Prices Expire March 13th

Willson
2220 DOUGLAS ST. • 384-8194 • 652 YATES ST. 2-2

Downtown SAT. MORNING SPECIAL!
ODDMENTS
• SWEATERS
• SKIRTS
• JACKETS
• BLOUSES
Reg. to $25
$5.00
Taylor's apparel LTD.
2-27 713 Yates 383-6915
THERE'S MORE FOR YOU DOWNTOWN
Specials Good 9:30 a.m. to 12 Noon or While Quantities Last

BRIDES-TO-BE enter Miss Frith's BRIDE-OF-THE MONTH CONTEST
Each bride who purchases a gown during February has her name automatically entered in our contest. Drawing takes place at the Bridal Show, March 4th.

RECEIVE:
1st Prize:
Gift certificate to the value of the wedding gown purchased.
$10 Gift Certificate from Ingrid Neilson, Floral Preservationist.
DOOR PRIZE
$5 Gift Certificate from Miss Frith and a floral arrangement from Island Florist.

You the bride, beautiful, in your fabulous gown from Miss Frith; perhaps an Alfred Angelo or a Bridalure exclusive to Miss Frith. But a wedding is more than the bride — Miss Frith can completely outfit her mother, the groom's mother, and all the bridesmaids. The going-away outfit? That's here too. For a really complete selection of everything for the wedding party, see Jean King, Rusty Helliesen, or Eleanor Kent, our knowledgeable bridal consultants.

Convenient Terms
Chargex Ample Parking
Master Charge

ENTER MISS FRITH'S LEAP YEAR DRAW FOR A $1,000 GIFT CERTIFICATE. CLOSES MARCH 1st.
Fill in and deposit in Miss Frith Store
NAME .....
ADDRESS .....
PHONE .....
No purchase necessary.
Skill-testing question to be answered.

DAY CARE NOT HARMFUL

BOSTON (UPI) — In an important finding for working mothers, a Harvard psychologist has reported that good day care centres apparently do not harm the development of young children — a reversal from his earlier position.

Only four years ago, Dr. Jerome Kagan was among those warning against taking young children from their home environment for fear the change would harm their social and intellectual development during the critical early years of life.

But Kagan now says that exhaustive tests into everything from language development to attention spans to relationships with other children did not show any substantial differences in children tested at age intervals from 3½ to 29 months.

Kagan reached the conclusion on the basis of a five-year study that compared young children, who remained home all day, with those placed in a special Harvard-operated day care centre seven hours a day, five days a week.

"The entire corpus of data supports the view that day care, when responsibly and conscientiously implemented, does not seem to have hidden psychological dangers," he said. "I expected differences. We did not find them.

THE MOTHER EARTH NEWS®
...it tells you how

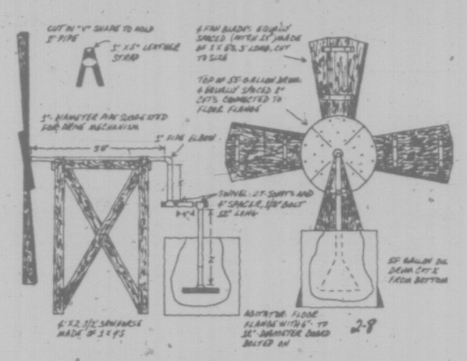

Wind-Powered Washing Machine

Ed Seelhorst sends this idea from the Second World War along to MOTHER readers: how about letting the wind wash your duds?

Ed and others who served in the South Pacific had no electricity, gasoline or other sources of energy (and they didn't have any fancy washing machines to operate in the first place). But the tropical winds were darned near steady. So they rigged Up — by the hundreds — simple, inexpensive, wind-powered washing machines.

This machine was nothing but a four-bladed wooden propeller bolted to a pipe, which in turn was connected to a simple set of swivel joints. As the wind blew and the pipe turned and the joints rotated, they moved a plunger — merely a length of broomstick with a round board bolted to the bottom — up and down inside a chopped-off 55-gallon drum. Some fellows fancied their machines up with tops to keep dirt or bugs from falling in.

Operation is simple — just toss in the clothes, water, soap and let the wind do the rest. A little while later, you're ready to rinse!

It's up to You — keep paying the power bill every month or start letting the wind work for you. For Reprint No. 111, "Henry Clew's Miraculous Wind-Powered Homestead," address a long envelope to yourself, put 8 cents postage on it and enclose it with 25 cents in an envelope address to The Mother Earth News, the Times, 2621 Douglas St., Victoria.

ANSWER WIN $1000 CASH
CKDA 1220

TOMORROW

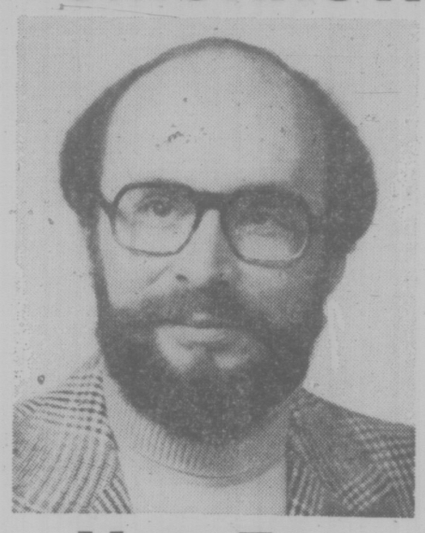

Vote For:

- a full-time alderman.
- a greater voice for neighbourhood groups.
- a homeowner and resident in Victoria.
- a teacher who understands city problems.
- preservation of Victoria's heritage.
- intelligent solutions to Victoria's traffic problems.
- proven administrative ability.

Rides to the Polls - 382-0293

McElroy, Bill X

2-27 Inserted by McElroy Campaign Comm.

ORNAMENTAL and FLOWERING TREES

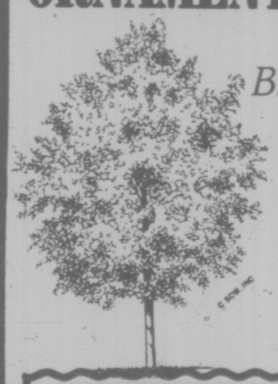

Birch — Hawthorne
Plums — Cherry
Native Dogwood
and
many others

SHRUBS
Many assorted varieties: Junipers, Clematis, Camellia, Pampas Grass, etc. ..... 1.40 ea.

FRUIT TREES
Pears, Apples, Cherries, Apricots, Peaches
3.95 ea.

SPECIAL
PEAT MOSS
fine grind
5 cu. ft.
4.75

SPECIAL!
LOMBARDY POPLARS
10-12' 3.50

Special!
6-8-6
40 lbs. 4.95

Special!
STEER MANURE
40 lbs. 1.40

Special!
MOSS KILLER
4-2-3
40 lbs. 4.95

Special!
4-10-10
40 lb. 4.95
FLOWER & VEG. FERT.

OPEN
8-4:30
7 DAYS a WEEK!

IT'S Spring PLANTING TIME

PERSONAL SHOPPING ONLY!

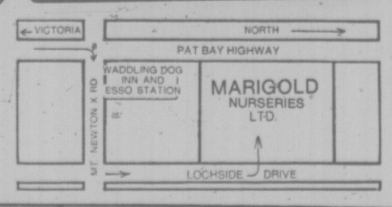

Marigold Nurseries Ltd.
7874 LOCHSIDE DRIVE
Pat Bay Highway to Mt. Newton X Road, turn left on Lochside Drive.
2—27

Wellburns GRAND OPENING!
LOWER YOUR FOOD COST

Country Market
SATURDAY — FEB. 28th
Corner Wilkinson Road and Interurban
TWO STORES
OPEN 7 DAYS A WEEK TO SERVE YOU BETTER
LOCALLY OWNED AND OPERATED
PRICES EFFECTIVE BOTH STORES
FRI., SAT., SUN.
PANDORA AND COOK,
WILKINSON AND INTERURBAN

RICE Pacific Pride 25 lbs. 6.99
PEPSI Family Size 3 for 1.00
BATHROOM TISSUE West's Best, 4 rolls 89¢
BANANAS 5 lbs. 1.00
BEETS, PARSNIPS, SQUASH 2 lbs. ..... 29¢
LETTUCE 2 heads ..... 49¢
CARROTS, ONIONS, No. 1 9 lbs. 1.00
POTATOES No. 2 Norgold or Gem 50-lb. sack 2.89
ORANGES Fancy 138s 40-lb. case 3.99
IMPERIAL MARGARINE 3 lbs. 1.69
ICE CREAM Island Farm, ½-gal. 1.69
COTTAGE CHEESE 16-oz. ..... 59¢
FREE! HOT DOGS BALLOONS DOOR PRIZES HUNDREDS OF SPECIALS
APPLE PIES McCains, each ..... 99¢
MUSHROOMS Ma-ling, 2—10-oz. tins 89¢
FLOUR ROBIN HOOD 20 lbs. 2.19
TEA BAGS NABOB 125s 1.99
ORANGE CRYSTALS Sungold, Flavored, 2 boxes 69¢
JELLY POWDERS Nabob, 5 for 1.00
QUALITY MEAT
SPARERIBS lb. 1.39
PORK BUTT ROAST Boneless lb. 1.39
PORK CHOPS End Cut, lb. 1.59
CORNISH HENS 20-oz. 1.39
CJVI ON LOCATION WIN YOUR GROCERIES FREE! COUNTRY STORE ONLY
FAB KING SIZE 1.79
TOOTH PASTE Colgate Fluoride 100 ml. ..... 69¢
VEL Detergent Liquid, 32-oz. ..... 89¢
2-28

386-2121
Monday through Saturday
8 a.m. to 6 p.m.

CLASSIFIED ADVERTISING

Vancouver Island's Largest Shopping Centre in Print

386-2121
Monday through Saturday
8 a.m. to 6 p.m.

CLASSIFICATION INDEX

VITAL STATISTICS
1 Births
8 Cards of Thanks
THE FOLLOWING SEVEN CLASSIFICATIONS ON THE LAST PAGE OF CLASSIFIED
8-A Cards of Thanks
5 Deaths and Funerals
9 In Memoriams
10 Funeral directors
11 Monumentals
12 Florists
13 Miscellaneous
NOTICES
14 Announcements
15 Coming Events and Meetings
16 Catering, Banquets and Reception Rooms
17 Restaurants
18 Places to Visit
20 Lost and Found
EMPLOYMENT
21 Help Wanted—General
22 Office Help
23 Skilled Trades
24 Sales Persons and Agents
25 Teachers
26 Part Time—Temporary Help
30 Situations Wanted
BUSINESS SERVICES AND DIRECTORY
36 Business Services and Directory
PERSONAL SERVICES
33 Bands, Musicians and Orchestras
34 Pre-Recorded Music
40 Business Personals
43 Dancing
42 Education
71 Music Teachers
39 Personals
32 Trade Schools
38 Travel
MERCHANDISING
83 Aircraft
117 Antiques
78 Bicycles
80 Boats and Marine
65 Building Supplies
93 Cameras, Supplies and Photo Finishing
127 Chicks, Poultry, Hatching Eggs, Supplies
135 Farm Implements
60 Fuel
97 Furniture
120 Garden Supplies
99 Groceries, Meat and Produce
130 Heavy Equipment and Machinery
128 Livestock, Supplies and Events
100 Miscellaneous for Sale
103 Miscellaneous Wanted
109 Miscellaneous to Rent
77 Motorcycles
70 Musical Instruments
125 Pets and Supplies
96 Ranges, Stoves and Furnaces
92 Sporting Goods
115 Swaps
63 Timber
98 TV, Stereo, Radio Sales and Service
112 Wanted to Rent, Miscellaneous
116 Coins and Stamps
AUTOMOTIVE
155 Automobile Financing and Insurance
164 Auto Body and Painting
162 Auto Repairs, Service and Towing
168 Campers, Trailers and Motor Homes
166 Cars and Trucks Wanted
150 Cars for Sale
151 Sports, Import Cars
148 Lease Vehicles
169 Mobile Homes and Parks
149 New Car Directory
160 Parts, Accessories
158 Tires
154 Trucks and Buses
156 U-Drive and Auto Washing
ACCOMMODATION
185 Convalescent and Rest Homes
175 Hotels
178 Summer Homes, Cottages and Resorts
181 Tourist Accommodation
RENTAL
201 Apartments to Rent, Furnished
200 Apartments to Rent, Unfurnished
202 Furniture to Rent
203 Apartments Wanted
206 Duplexes to Rent
207 Duplexes Wanted to Rent
215 Halls, Warehouses, Stores and Offices to Rent
197 Housekeeping Rooms to Rent
199 Housekeeping Rooms Wanted
211 Houses to Rent, Furnished
210 Houses to Rent, Unfurnished
212 Houses Wanted to Rent
190 Room and Board
191 Room and Board Wanted
193 Rooms to Rent
194 Rooms Wanted
204 Shared Accommodations
FINANCIAL
155 Automobile Financing and Insurance
233 Mortgage Loans and Insurance
234 Mortgages for Sale
230 Personal Loans and Insurance
235 Wanted to Borrow
REAL ESTATE
280 Acreage for Sale and Wanted
240 Business Opportunities
241 Business Opportunities Wanted
247 Commercial or Industrial Properties
258 Condominiums and Townhouses
253 Country Homes and Properties
270 Exchange Real Estate
290 Farms for Sale and Wanted
263 Garages for Sale, Rent, Wanted
293 Gulf Island Properties
250 Houses for Sale
265 Houses Wanted to Buy
295 Listings Cancelled
268 Listings Wanted
271 Lots for Sale
294 Mainland and Out-of-Province Properties
273 Property for Sale
274 Property Wanted
244 Revenue Property
245 Revenue Properties Wanted
285 Up-Island Properties
256 Waterfront Properties
300 Churches

TERMS OF PUBLICATION

The Victoria Press Ltd. shall not be liable for non-insertion of any advertisement beyond the amount paid for such advertisement.

In the event of an error occuring the liability of Victoria Press Ltd. shall not exceed the charge for the space actually occupied by the item in question.

All claims on error in publication shall be made within 12 hours thereafter and if not made shall not be considered. No claim will be allowed for more than one incorrect insertion not for errors not affecting the value of advertisement.

All estimates of cost are approximate. Advertisers will be charged with space actually used.

All advertising copy will be subject to the approval of the Victoria Press Ltd., who reserve the right in its sole discretion to classify, reject or insert copy furnished.

All advertisements must comply with the British Columbia Human Rights Act. This act states no advertisement may state or imply a preference, limitation, or specification on the basis of an applicant's race, religion, colour, marital status, ancestry, place of origin, age; or sex (unless the matter relates to the maintenance of public decency AND prior approval has been obtained through the Human Rights Branch).

While every endeavor will be made to forward replies to box numbers to the advertiser as soon as possible, we accept no liability in respect of loss or damage alleged to arise through either failure or delay in forwarding such replies, however caused, whether by negligence or otherwise.

NOTICE OF COPYRIGHT

Full complete and sole copyright in any advertisement produced by Victoria Press Ltd. is vested in and belongs to Victoria Press Ltd.; provided, however, that copyright IN THAT PART AND THAT PART ONLY of any such advertisement consisting of illustrations, borders, signatures or similar components which is, or are, supplied to Victoria Press Ltd. by the advertiser in the form of engravings, matrices, casts, etc., and incorporated in said advertisement shall remain in and belongs to the advertiser.

1 BIRTHS

GILLETT — Born to Nigel and Sandy (nee Sotheran) on February 20, 1976, a boy, Jason Reed. 7 lbs. 4½ ozs. First grandchild for Ralph and Margaret Gillett and Elwin and Lillian Sotheran. Many thanks to Drs. Roe, Howdle, and all the staff at Victoria General Hospital.

JESSUP — Born to Robert and Cornelia (nee Henry) on February 15, 1976, at Royal Jubilee Hospital, a boy, Robert Francis Peter, 6 lbs. 10½ ozs. A brother for Crystal. Thanks to Dr. Rippington and staff.

DEATH and FUNERAL ANNOUNCEMENTS DIRECTLY FOLLOWING CLASSIFIED

14 ANNOUNCEMENTS

Have you entered the

QUALITY OF LIFE IN JAMES BAY

Essay Contest?

For information, phone the James Bay Community Office

at 388-6291

The Next ...

"COURSE ON FOSTERING"

For prospective and present Foster Parents

WEDNESDAY, MARCH 3, 1976
7:30 P.M.

Two Locations

Langford Fire Hall
2775 Millstream Rd.

Junction Centre Building
1627 Fort Street

For Information: Resources and Placement Section of Human Resources at 598-5121.

MEMORIAL SOCIETY OF B.C.
Lifetime Membership $5.00
Brochure and full details from VICTORIA Branch
727 Johnson Street, Victoria
385-5214 (24 hour)

THE GREATER VICTORIA CONSUMERS Co-op is now accepting applications for membership. For information call 595-0274.

POINT NO POINT
Closed January 12
Re-open March 1

15 COMING EVENTS and MEETINGS

A NEW HORIZONS PROJECT

sponsored by
THE B.C. OLD AGE PENSIONERS ORGANIZATIONS
A meeting pertaining to

OLD AGE PENSIONS SUPPLEMENTS HEALTH CARE RECREATION

and other benefits for Senior Citizens
Dominion Hotel, 759 Yates St., Monday, March 1, 1976 1:30 p.m. sharp.

VICTORIA HIGH GRADUATING CLASS OF '56
A no host cocktail party is tentatively planned for Saturday May 8th; 6:30 to 8:30 p.m. Anyone interested please contact
Gloria (Milliken) Binks
635 Pears Street
Tel. 479-4604
or
Barbara (Youson) Pettie
1321 Paula Place
Port Coquitlam, B.C.

FLEA MARKET

SANSCHA HALL — SIDNEY
Pat Bay Hwy. and Beacon Ave.
Sun., Feb. 29 9:30-4:30 p.m.
Thousands of useful items and treasurers. Old and modern — interest for all.
Admission 25c
Reservation 656-3082

VICTORIA CHORAL SOCIETY Annual Rummage Sale, February 28, at Christ Church Cathedral Memorial Hall, Vancouver Street, 9:00 a.m. to 11:30 a.m. Household goods, bric-a-brac, good used clothing.

ORDER OF ROYAL PURPLE Rummage Sale, Saturday, February 28, 10 a.m. Elks Lodge, 732 Cormorant St. Coffee and sandwiches.

PERSONAL GROWTH WORKshop. Body-mind awareness. March 27 and 28. Judith Hennebury. 385-1238 after 5 or weekends.

MYSTERY TOURS
Leaves V.I. Coach Lines depot every Sunday at 1:30 p.m. Return 5 p.m., $4.50 includes tea. 385-4411.

16 CATERING, BANQUETS and RECEPTION ROOMS

BARTENDERS AVAILABLE FOR all occasion, weddings, banquets, stags, etc., Shake and Pour Bartender Serivce, 388-6611, Extension 365.

JAMES BAY INN
Complete Banquet Facilities
270 Govt. 384-7151

20 LOST and FOUND

LOST: SMALL BLACK AND white male, part Chihuahua-Terrier with light brown collar, in Fernwood area, Saturday. Phone collect. 339-5664.

FOUND: ON HASTINGS ST. young Husky dog, dark with white markings on head, 4 white paws. 479-6725.

LOST: FEMALE SIAMESE named Fuki, lost Gordon Head and San Juan Rd. Likes to get into cars. Reward. 477-1327.

FOUND: LADY'S WATCH IN Woodward's. Please identify. 383-2479.

FOUND: SMALL GREY 6 MONTH cat, short hair, amber eyes in James Bay area. 384-3909.

FOUND ABOUT A 1 YEAR OLD male orange striped cat, Marchant and Wallace area, 652-1970.

LOST — ONE YEAR OLD MALE grey tabby, Langford Lake area. Reward. 478-3255.

FOUND — GINER MALE, NEUTERED cat. 478-7036.

LOST: PEARL AND DIAMOND ring, keepsake. reward. 477-3358.

SUBSCRIPTION RATES
Wherever carrier service is maintained, $4.00 per month.
By mail — Canada, $5.00 per month, $14.50 per 3 months, $28.00 per 6 months, $55.00 per year.
Outside Canada, $12.00 per month, $35.00 for 3 months, $70.00 for 6 months, $132.00 per year.
SATURDAY ONLY
Canada, 35 cents per copy $18.00 per year.
Outside Canada, 60 cents per copy, $30.00 per year.

CIRCULATION REPRESENTATIVES
Duncan, Chemainus—
P. J. Rogers 746-6181
Nanaimo 753-2766
Lake Cowichan— 749-3156

21 HELP WANTED GENERAL

ADVERTISEMENTS IN THIS CLASIFICATION MUST COMPLY WITH THE BRITISH COLUMBIA HUMAN RIGHTS ACT

BOYS AND GIRLS 12 YEARS AND OVER

Applications are now being taken for profitable Daily Colonist routes in Foul Bay Rd., Cadboro Bay Rd., area. Profits range from $55 to $100 per month depending on route size. Utilize approx. 1 hour to 1½ hours of your spare time each morning to your best advantage. Contact Mr. Fox, Colonist Circulation 383-4111.

WANTED — EXCAVATION SUPERINTENDENT TO OPERATE THE EXCAVATION DIVISION OF A VICTORIA CONSTRUCTION COMPANY

DUTIES WILL INCLUDE:
—Estimating
—On Site Supervision
—Sales

Job will be headquartered in Victoria. All replies to P.O. Box 760, Victoria, B.C.

ROYAL COLWOOD GOLF CLUB requires an experienced person to wait on tables for day to day food service and organize other waitresses in banquet service. Duties also include short order food preparation at certain times. This is a senior permanent position requiring working weekends and some evenings. A pleasing cooperative and mature personality will be for during interviews to work along with our friendly staff. Applicants who meet the requirements stated please telephone Mr. Simpson at 478-8337 between 10 a.m. and 4 p.m. only. Tuesday through Saturday.

MANAGER

For retail Farm and Garden store on Vancouver Island. Must be capable of organizing and directing retail staff in all phases of retailing. A positive interest in Agriculture and Horticulture is essential. A good opportunity for the right person. Please reply in own handwriting, giving a full personal resume to P.O. Box 487, Victoria.
BUCKERFIELD'S LTD.

ANDERSON HOSE AND RUBBER limited. Opening a branch in Victoria require inside sale and warehouse person. Successful candidate need not have previous experience. But a keeness to learn, mature, and grow with this company. Applicants apply in person Saturday, Feb. 28, from 10:00 a.m. to 2 p.m. or in writing with a full resume to 2612 Turner St., Victoria.

CAPABLE HOUSEKEEPER WHO would enjoy maintaining a good home. Well-known retired executive of ample means in deluxe apartment, requires live-in homemaker under 60. Starting salary $250, plus room and board. Permanent. 598-5639.

WANTED DENTAL ASSISTANT. Must be certified or experienced. Apply Dr. A. Van Hoek, Ste. 2, 372 Coronation Ave., Duncan, Phone 746-6533.

FULL TIME CASHIER WANTED for grocery store. Phone 652-3675 between 8-9 p.m.

EVERYDAY
A reason to get dressed up, to meet new friends, to talk about education, to become involve din your community, to make a good income selling World Book. Call R. K. Robertson, 658-8877 for interview.

LIVE-IN HOMEMAKERS
Opportunities for semi-retired ladies to help their local communities. Your experience needed by HEALTH CARE SERVICES UPJOHN LIMITED. Call us at 388-6639 Monday-Friday, 9-4:30.

SARAH COVENTRY
Turn your spare time into money. Show our lovely line of jewelry to your friends and neighbours. No investment, no delivery. For interview call 479-6308, 478-6542.

REQUIRE WAITERS OR waitresses for elegant dining room, part time and full time, good fringe benefits, experience in dining room, wages good. Phone for interview 383-1211.

REQUIRE RELIABLE PART-time, 3-5 hours per day, person with valid driver's licence to do general duties. Apply Shelbourne Auto Mart, no phone 477-9166.

PART-TIME WAITER-WAITRESS for first class dining room. Part-time or full-time bartender. Experienced only—apply n person to 1021 Pandora, after 4:30 p.m.

HAIRDRESSER FOR DOWNtown, age 20-30. Please apply Annas Taylor Beauty Salon. Phone after 6, 598-1849.

ASSISTANT CHEF REQUIRED for French Restaurant. Please visit Jean Teton, Le Bistro, 818 Douglas between 3-6 p.m.

QUALITY SHOE STORE REquires experienced manager in Vancouver, Victoria, Calgary and Regina. Victoria Press, Box 528.

HAIRDRESSER, EXPERIENCE mature. Full or part time. Gerd of Oak Bay, evenings after 8. 477-6189.

WANTED: MIDDLE-AGED, kindly lady as companion, to another lady. No cleaning or nursing. Phone 592-1609.

WAITRESS EVENING SHIFT, experienced or at least eager, apply Gondola Pizza 1015 Fort St., between 2 p.m. and 10 p.m.

EXPERIENCED GRILL COOK, 11 p.m. to 6:30 a.m. Apply in person. Scotts Restaurant, 650 Yates Street.

PROFESSIONAL TELEPHONE solicitor required immediately. Pleasant working conditions with top Salary. 386-2947.

ONE HAPPY ENERGETIC mother substitute to care for 8 month-old boy, 8 A.M.-1 P.M., 5 days. Prefer in my home. 386-9650.

CHAMBER PERSON WANTED for afternoon shift, 2 'til 7 p.m. Apply to Housekeeper, Red Lion Motor Inn, 385-2366.

LICENSED HAIR DRESSER with some clientele required immediately. 383-2041. The Hair Cutters.

RESPONSIBLE DAY CARE FOR 8 month old, days only Mon.-Fri. Langford or Esquimalt your home. References preferred. 385-4393.

HOUSEKEEPER ALSO TO LOOK after sick lady, non-smoker, suite supplied plus wages, middle-aged Christian woman. 658-8028.

EXPERIENCED TELEPHONE help. Good wages. For more information. 642-3819.

WAITRESS-WAITER NEEDED for day or night. Full-time for Melrose Cafe, 622 Yates in person.

BARBER-HAIRSTYLIST. PLEASE apply Gerry's Barber Shop. 201 Menzies St.

JOURNEYMEN PLUMBER REquired immediately, for further details 478-2204.

HARDWORKING HOUSEKEEPER needed for cripple and family. 592-6745.

BABYSITTER EVENINGS, wanted to come in. Dominion Rd., 386-7266.

BABYSITTER NEEDED FOR 1-yeardold for two months or longer. 385-2029 after 4 p.m.

WANTED: EXPERIENCED COOK and driver. Phone 386-3425.

21 HELP WANTED GENERAL

STUDENTS ADULTS

Do you require $100 to $175.00 per month to meet your additional expenses? You can overcome this problem by delivering one or more Daily Colonist Routes. For an hour to an hour and a half each morning. Routes available in the area of Richmond Rd., Fort Street. Contact Mr. Fox 383-4111 Colonist Circulation, immediately.

ALMA MATER SOCIETY UNIVERSITY OF VICTORIA
Requires A Food Services Manager

This is a nine month position which is renewable annually and involves managing the cafeteria in the Student Union Building. Applicants should be experienced in all phases of fast food service; must be able to work with students under high pressure conditions and have a flexible attitude toward change. Accounting experience desireable. Apply in writing, stating age, experience, and salary expected to The General Manager, Student Union Building, University of Victoria.

DRIVER REQUIRED FULL TIME for a take-out food service. Apply 207 Fort between 2:30-4:30 only.

SEWING MACHINE MECHANIC with valid drivers licence. Reply to Victoria Press Box 613.

BELLHOP. WANTED. APPLY front desk, 345 Quebec St.

22 OFFICE HELP

ADVERTISEMENTS IN THIS CLASIFICATION MUST COMPLY WITH THE BRITISH COLUMBIA HUMAN RIGHTS ACT

Workers' Compensation Board of British Columbia

MEDICAL DICTA STENOGRAPHER
VICTORIA

Applications are invited from qualified and experienced stenographers for a position at our Victoria Area Office.

Qualifications include completion of Grade 12, fast accurate typing 60-65 w.p.m.; dictaphone experience and a knowledge of medical terminology. The incumbent should also have the ability to compose standardized letters to claimants and attending physicians; and relieving on the telephone switchboard as necessary.

Starting salary: $837 per month. Good working conditions and fringe benefits.

Written applications, quoting bulletin No. 76 as reference, listing qualifications and experience, along with a transcript of academic record should be submitted no later than Friday, March 5, 1976 to:

Workers' Compensation Board,
1581 Hillside Avenue,
Victoria, B.C.
V8T 4X8.

BOOKKEEPER FOR MANUFACturing business. Experience preferred. Suitable for intermediate CGA student. Salary $600-$700 per month depending on experience. Please apply and submit resume and references to: Victoria Press Box 487.

EXPERIENCED ACCOUNTS payable clerk. Other related duties. Quick and accurate with figures. Familiar with usual office machines. Permanent steady employment. Others need not apply. Send complete resume to Victoria Press Box 589.

SECRETARY
Variety and advancement opportunity with this expanding and progressive company, good secretarial skills and background, 3-4 years experience salary $800-$900. Drake Personnel, 1175 Douglas St. 385-3425.

SWITCHBOARD-RECEPTIONIST. Farmer Construction Limited requires an experienced PBX Switchboard operator and receptionist. Typing is required. Please send resume to P.O. Box 760, Victoria.

SMALL VETERINARY RECEPtionist (Sidney). Neat and tidy person with pleasant personality and telephone manner, must have knowledge of typing and bookkeeping; as well as a love for pets Reply Victoria Press Box 605.

AGGRESSIVE MORTGAGE COMpany require receptionist bookkeeper, typing necessary, finance company experience an asset. Apply Victoria Press Box 612, giving qualifications and experience.

LEGAL SECRETARY REQUIRED for congenial downtown office. Experience in a lawyer's office an absolute must. Good typing essential, shorthand an advantage. $800. 386-9021.

CLERK-TYPIST, CASHIER FOR large retail organization, must be able to balance cash and handle general office duties. Some bookkeeping an asset. Victoria Press, Box 583.

LEGAL SECRETARY EXPERIenced in litigation required for senior partner. Good typing and shorthand essential. $800-$900 depending on experience. 386-9021.

LEGAL SECRETARY EXPERIenced in estates required for pleasant office. A responsible position requiring the ability to work on own initiative. $750. 386-9021.

COLWOOD AREA—SERVICE representative required for outgoing credit union. Must have outgoing personality. Experience not necessary. Phone Mr. Hillierd, 478-5534.

TORONTO DOMINION BANK REquires an experienced typist for full-time work. Contact Mrs. Levy, 386-6791.

TYPIST WITH SOME BOOKkeeping experience. Detailed resume: P.O. Box 5051 Postal Station B, Victoria.

COLLECTORS, PART-TIME, MAture and reliable. Reply Victoria Press, Box 602.

23 SKILLED TRADES

ADVERTISEMENTS IN THIS CLASIFICATION MUST COMPLY WITH THE BRITISH COLUMBIA HUMAN RIGHTS ACT

AUTOMOTIVE PAINTER

Must be fully qualified, $8.50 per hour. Medical, dental, and life insurance benefits. Apply to Advance Collision Ltd. 741 Pembroke St. 388-4491.

the Bay

Experienced drapery and slip cover seamstress required immediately. Must have industrial machine experience and proven skills. Salary $10,000 plus, depending on qualifications. Apply personal office, 4th floor.

TRUCK DRIVER, CLASS III FOR regular island run. Accounting background would be helpful, but not necessary. Union wages. Reply Victoria Press Box 606.

ALUMINUM SIDING
Experienced installers required. Please call 652-3901.

EXPERIENCED DRYWALLER for evenings part time. 388-4118.

23 SKILLED TRADES

ELECTRICIAN JOURNEYMAN

Experienced electrician with qualification certificate required for permanent job. Preference given to applicants with sawmill and industrial electronics experience. Complete welfare plan benefits available — rate $8.54½ per hour if fully qualified. Please apply in writing with full particulars of experience, qualifications, address, and telephone number to Industrial Relations Supervisor, B.C. Forest Products Limited, P.O. 310, Victoria, B.C.

AUTOBODY PERSON

Must be fully qualified, $8.30 per hour flat rate, with medical, dental and life insurance benefits. Apply to Advance Collision, 741, Pembroke Street. 388-4491.

WELL EXPERIENCED PLUMber for evenings part time. 388-4118.

24 SALES PERSONS and AGENTS

ADVERTISEMENTS IN THIS CLASIFICATION MUST COMPLY WITH THE BRITISH COLUMBIA HUMAN RIGHTS ACT

STEWART & HUDSON

BUILDING SUPPLY SALES
Must have previous sales experience in a retail Lumber and Building supply. We require a high calibre person. Hours 9-5:30, no evenings. Top earnings and full benefits. Also opening for qualified part-time Sales-persons. Phone Ms. LOUISE DICK 386-3211 for appointment.

Career Opportunity

A leading and fast-growing Canadian Financial Company is looking for three salespersons. Not high pressure — but rather an earnest person who will welcome a permanent position and an exciting career with management opportunities. Sales experience and the ability to meet and talk with business leaders an asset.

A salary of up to $1500 per month, plus fringe benefits for 30 months, is guaranteed, along with a comprehensive training in the marketing of our product, should you qualify.

Perhaps you are ready for a change? Investigate! In requesting an interview please include a brief personal history. All replies strictly confidential. Box 4246, Station "A", Victoria, B.C.

WE CARE

We care—can be a trite meaningless phrase unless it is backed up by action.

Block Bros. Realty cares enough about our industry to ensure that every licensed Salesperson is provided the very best in training and given the opportunity to succeed in the field.

If Real Estate is your career, our training methods can assist you in reaching your goal.

Call now. Interviews by Appointment only. Call 386-3231.

BLOCK BROS. REALTY LTD. 386-3231

REALTORS DUNCAN OPPORTUNITY

Openings exist for several newly licensed or experienced realtors in the Duncan area. Top commission split with all expenses paid. Excellent office facilities in prime location. Full management assistance. For a confidential interview call GORDON DOVEY,
G. K. SCHMIDT REALTY — DUNCAN
746-6135 or 245-4457

SALE OR SALES MANAGEMENT

Career opportunity in professional field with national top rated company. Applicant must be a University or High School graduate, ambitious and money motivated. Teaching or coaching background helpful but not required. All expense paid training, bonuses and excellent income. Position available in Victoria and Duncan. Please write Victoria Press, Box 596 for personal interview. We guarantee a reply.

I'M TIRED

I have been interviewing men for potential high-income sales jobs. I'm tired of the men who come to me looking for a substantial salary —older men and younger men with no ambition. Is anyone looking for a real career—not just a job? I'm looking for an individual who likes meeting people, has a strong desire to achieve and wants unlimited income. Write Sales Manager, Box 591, Victoria Press.

$15,000
If your a good sales person, experienced in direct sales earn this much and more your first year — if your afraid of hard work don't bother—must be a strong closer—high commission with draw against commission—territory Victoria and area, start immediately. Phone Bill Surmis, Vancouver 273-5511 9 a.m. to 5 p.m.

EXCELLENT OPPORTUNITY TO earn high income in your own business. Primarily dealing with the upper echelon of management in the food and drug industry and financial investment media. Commissions paid upon consumation of sale. Direct selling, experience an asset, although these products sell themselves. Call Mr. Patterson 388-6444 anytime.

EXCELLENT OPPORTUNITY. Well known life insurance company has an opening for a supervisor position. Applicant must have sales and managerial ability. In requesting personal interview please submit resume stating personal history, education and business experience. Reply in writing to Victoria Press Box 595.

PAINT SALESMAN REQUIRED for new paint store in Sooke. Knowledge and experience in retail and wholesale paint selling an asset but not essential, must be able to take full control. Please apply in own handwriting and supply resume containing experience, age and references. Reply Victoria Press, Box 582.

NEW REALTORS

Phone for full details on the finest training program to get you successfully started in your new career. George Blackburn, JACK MEARS, OAK BAY REALTY LTD., 3618 Shelbourne St., 598-3344.

LIFE INSURANCE SALES PERson required immediately, no previous experience necessary, must be bondable, excellent salary plus commission and fringe benefits for appointment please call 388-6681.

INGLEDEWS SHOES NEED more help as a salesperson, come in and make an application. Closing date March 1. 749 Yates St. Experience preferred.

24 SALES PERSONS and AGENTS

CAREER SALES CHALLENGE

CHEMICALS

The fastest growth industry in history. It is our business and could be yours. Big rewards develop with big challenges. We have BOTH to offer the right person. We are taking our time looking for a Natural Salesperson who has natural aggressive sales motivations. That person will soon reach financial independence working with our proven policies combined with his-her natural sales instincts and hard work that gets more fascinating each day. We are a well established 'Showcase' subsidiary of one of Fortune's Top 50 companies. Our national field sales force of 700 people produce individual earnings from commissions ranging from $9,620.00 by newer people to middle 5 figures earned by the more senior and talented salespersons. Our books are open. Need a raise? We know and we will help you produce it as big as you can handle. We do not pay much for 'bodies', but our ambitious salespersons demand, earn and receive enormous paycheques. You will receive training from our stars in a homebase territory without big travelling. Your Strong Sales aptitude with a little experience won't hurt you a bit. Let's get together and check each other out the right way.
Phone in confidence:
Mr. Hal Metcalfe,
B.C. District Manager,
DuBois Chemicals of Canada Ltd.,
will be available for personal interviews Sunday, February 29th and Monday, March 1st, Chateau Victoria. Phone 382-4221.

SALESMAN FOR NEW MEDIUM tourist oriented advertising in Vancouver, Victoria, and upper Island. Write: Nick Leone, No. 3-878 Wharf St., Nanaimo.

25 TEACHERS

ADVERTISEMENTS IN THIS CLASIFICATION MUST COMPLY WITH THE BRITISH COLUMBIA HUMAN RIGHTS ACT

SCHOOL DISTRICT 92 (NISSHA)
—Primary, Intermediate and secondary teachers are asked to apply for challenging teaching positions in B.C.'s newest school district.
—Schools are situated along the Nass River at New Aiyansh, Greenville Kincolith. Anticipated date of completion of new schools in the three centres will be the fall of 1976.
NISGA'A ELEMENTARY SECONDARY SCHOOL NEW AIYANSH Will require teachers in the following areas: I.E., Home Ec., Guidance, French, Math, Science, S.S., Music-Band, Library, P.E., Boys and Girls Art Intermediate and primary.
KINCOLITH ELEMENTARY AND GREENVILLE ELEMENTARY SCHOOLS anticipate vacancies in both primary and intermediate.
Write immediately for application from and information Brochure to:
District Superintendent of Schools
School District 92 (Nisgha)
200-4548 Lakelse Ave.
Terrace, B.C.
V8G 1P8
Appointment for interviews will be arranged for selected candidates at:
University of Victoria—March 8 and 9.
D.B.C.—March 25 and 26.
Hyatt Regency Hotel (Van.)—March 29-April 1.

26 PART TIME or TEMPORARY HELP

ADVERTISEMENTS IN THIS CLASIFICATION MUST COMPLY WITH THE BRITISH COLUMBIA HUMAN RIGHTS ACT

PART-TIME BOOKKEEPER
Public accounting firm requires experienced person for permanent part time position for their bookkeeping department. Duties will include payroll, and coding of computer input for general ledger write-up. Reply in writing to McCubbin, Eng and Co. Chartered Accountants, 824 Fort St. Victoria, B.C. Attention Mrs. Una Porteous.

RETIRED HANDYMAN
With carpentry experience, required for maintenace and watchkeeping duties for waterfront property on Cortes Island. Position can be year round or Spring-Fall. Furnished cottage and some salary provided. Write P. O. Box 251 Campbell River.

FAMILY WITH 2½ AND 4½ year old girls looking for happy loving mother substitute with high standards. 1 day per week. In my home. Good pay. References. 595-1734.

EXCEPTIONAL EARNINGS FOR professional telephone solicitor on full-time basis. Call 382-2151, Extention 3073, Mr. Robertson. Weekdays 5-9 p.m. only. Weekends 10-6 p.m.

EXPERIENCED PART TIME dining lounge waitress-waiter. Mature, neat appearance, good pay, uniform supplied. Cordon Bleu, 820 Esquimalt Rd.

PART-TIME OFFICE CLERK, hours 1-5 p.m. 2 years' experience preferred. Phone 386-1232, 9-1 p.m. for interview.

RESPONSIBLE MANAGER wanted to live-in, 7 unit, housekeeping rooms, Fairfield. Discount on rent. 592-6379.

BABYSITTER MY HOME, Monday to Friday 12:45 to 4:45, Gordon Head area 477-8961.

EXPERIENCED PERSON REquired for part time evening work, in small pub, Sooke area. 642-5718.

30 SITUATIONS WANTED

RECYCLED

Club, hotel, dining room manager, or bar tender, retreads all wheels, recent valve grind, new paint job. Good mileage, easy on oil, 30 hour guarantee on power train. Victoria Press. Box 599.

PHARMACIST WITH 1 YEAR EXperience would like job in Victoria or vicinity 1st of April. (Would be able to start 1st of April.) Phone 656-3786.

WIDOW WITH 2 GIRLS, 15 AND 10, seeks live-in position as nurse housekeeper in exchange for rent. Experience and good references. Victoria Press. Box 594.

24 YEAR OLD MALE, WITH REtail management experience, seeks employment with progressive company in a Southern Vancouver Island area. Phone 656-2879.

REFINED MATURE PRACTICAL nurse — companion — Housekeeper, excellent home care, 24-hour service, recent references. 592-6109.

WILL BABY SIT, MY HOME. Monday to Friday. Esquimalt-Lampson area. Please phone 385-2977.

WOMAN, MARRIED, IN EARLY thirties wishes full or part-time work. Dependable. Please phone 478-9690.

EAGER TO DO HARD, HONEST work, reasonable, preferably to learn trade 479-2469.

TYPIST RECEPTIONIST SEEKS permanent employment; types 55 w.p.m. 478-8281.

DUTCH GARDENER, GARDENing work and pruning wanted. Estimates. 383-5488.

PAINTING, INTERIOR, EXTERior, Paper hanging, year round low rates. 384-0827.

GARDENING, ODD JOBS, MINOR household repairs. 386-6275. 5-7 p.m.

WILLING TO DO BOOKKEEPING and audit at home for all businesses, Victoria Press Box 597.

30 SITUATIONS WANTED

YOUNG MAN WITH PICKUP needs any kind of work. Reasonable. Call Tim, 386-8190.

YOUNG MAN WILL DO ALL kinds of different work. 382-2520.

33 BANDS, MUSICIANS and ORCHESTRAS

SCORPIO PRODUCTIONS
Entertainment consultants — artists management — booking agents — Frank, 382-5255.

ATTENTION: ALL FORMER armed forces musicians. Are you still interested in playing? Please phone Victor, 384-8861.

ATTENTION: ALL FORMER school musicians. Are you still interested in playing? Please phone Victor, 384-8861.

VERSATILE BASS GUITARIST required. 385-9638 or 595-1054.

34 PRE-RECORDED MUSIC

CANDU CANNED MUSIC
Custom sound at reasonable prices. Gary 384-5521.

DENNY'S CANNED MUSIC CO. "The Original in Victoria." Our reputation speaks for itself 656-3585.

MILLS HIGH-FI MUSIC SYSTems, dancing for all ages. 656-6295.

SYNDICATE OF SOUND
Parties, Weddings, discos
Ralph Harris 383-8404

WEDDING MUSIC. MC SPECIALIST. JAMES GURR. 478-2468.

36 BUSINESS SERVICES and DIRECTORY

Appliance Repairs

APPLIANCE REPAIRS. WASHers, dryers, stoves. Reasonable rates. Phone before 10:30 a.m. for same-day service, Jim 477-2560.

Appraisals

BROWN ROS. on LANSHARD
'People Helping People'
PROFESSIONAL APPRAISALS
For All Purposes
Appraisal Dept.
Real Estate Division
385-8771 (Anytime)

P. G. JACKSON LTD.
VICTORIA'S ESTABLISHED APPRAISAL SPECIALISTS AND CONSULTANTS. PROVINCE-WIDE SERVICE. 535-1070 DOUGLAS ST. 388-9102.

Auto Body Painting

I WILL PAINT YOUR CAR. $89.95
Days 385-6433, Eve. 479-9217

Auto Glass

BOSSOM GLASS CO. LTD.
INSURANCE DEDUCTIBLES are INCREASING by MARCH 1st. Call our Mobile Home Service Van to insure windshield replacement before this date. 382-3031.

Bridal Rentals

Elite Bridal Rentals, new business, appointments. 477-2275 after 2 p.m.

Cabinet Making

KITCHEN CABINETS
VANITIES
COUNTER TOPS
CUSTOM WOODWORKING
Residential, and Commercial, free estimates. 478-3142 479-2107

CUSTOM CABINET WORK
Millwork, kitchens, vanities. All types of custom casework.
OLYMPIC MILLWORK
Div. of Farmer Construction Ltd.
388-5121

CABINET-MAKER ALL BUILT-in and custom furniture. 478-6176.

Carpenters

F. J. CONSTRUCTION ALL sorts of carpenter work, additions, alterations, finishing, framing, etc., private and commercial. Free Estimates. Call Fred Jorgensen. 642-3075.

EXPERIENCED CARPENTRY renovations, decks, basement finish, additions, repairs, reasonable rates. References. 384-2323, 386-6966.

NON-UNION BELIEVER STAN, why pay more, renovations and additions and lots, lots more, let me put your ideas to reality. 595-1901.

VERSATILE, HOME MAINtainer, carpentry, renovations, cabinets, painting, papering. Quality work. Reasonable. Adam, 385-3090.

EXPERIENCED CARPENTER, interior alterations and additions, sundecks, carports. Reasonable rates. Ed, 384-3030 evenings.

COMPETENT CARPENTER CAtering to needs of small business. Custom counters, display stands, shelving, etc. 652-2920.

RENOVATIONS, ADDITIONS, basements, repairs, etc. Quality and guaranteed workmanship. 478-8691.

RENOVATIONS, ALTERATIONS and additions, etc. Guaranteed workmanship, Free estimates. Call Bill 478-6875.

ENGLISH ANTIQUE REPAIR and custom made solid wood furniture at prices you can afford. 383-0401.

HARMONY DESIGN, SMALL jobs, repairs, custom. Reasonable rates. Estimates. 385-4945.

GENERAL CARPENTRY, ADDItions, alteration, repairs, sundecks, drywall, work guaranteed. 478-8894.

CABINETS, RENOVATIONS, ALterations or additions. Reasonable rates, 595-2292.

EXPERIENCED IN HOME RENovations. Free estimates. Jock, 598-7392.

SMALL JOBS MY SPECIALTY. Howie 478-4709

HOUSE FRAMING. 383-1702.

CARPORTS, SUNDECKS, REC rooms, general repairs. 477-8543.

Carpets and Linoleum

HOURIGAN'S
CARPETS AND LINOS LTD.
FLOOR COVERING SPECIALISTS
713 PANDORA AVE. 386-2401

CARPET, LINO, CERAMIC TILE, wallpaper. Lowest prices, ever workmanship guaranteed. 382-8051, 386-0978.

Carpet Cleaning

BARON
CARPET AND UPHOLSTERY CLEANING SPECIALISTS
With our new Fabric—Master Equip. we can wet or dry clean any fabric or colour. Antique, tapestry, velvet etc. No scrubbing to harm material. In your home or business. For free estimate.
CALL 477-3414

DOUGLASS CARPET AND UPHOLSTERY CLEANING. Why do it yourself and chance shrinkage? I guarantee no shrinkage, and my price is comparable. Also cigarette burns and carpet repairs, etc. Free estimates call Ron, 592-9517.

DOGWOOD

GARDENING
hilda beastall

Use Egg Cartons to Start Plants

With March almost here, home gardeners are putting more thought to how an early start can be made with seed-sowing indoors.

I know allotment plot holders too have been successful in raising young vegetable plants, first, by germinating in the apartment, and then gradually putting the seedlings out on the balcony to become husky plants before taking them to the allotment.

Containers for these small amounts needed are a problem. Seed boxes are not the answer for most kinds of seeds, for a dozen or so plants may be the limit of need. And seed boxes need drainage, which means moisture and soil coming through the drainage cracks.

Egg cartons have no doubt been used by gardeners for years. This year with limited access to outdoor soil and facilities they are on a personal trial basis.

First the tops (covers) are cut from the bottoms with a sharp knife. This gives the base section apart from the top.

The pressed cardboard type is favored over the plastic, though the plastic pieces are useful too as will be seen later.

The cardboard absorbs some of the soil moisture for use around developing roots, yet the surplus will seep through the bottom. This is where a plastic bottom section comes in useful. But first set the first cardboard bottom into a second cardboard bottom to give rigidity, then put the two into a plastic bottom. They don't fit perfectly snug which is all to the good: surplus moisture will have a small space in the pastic where it acts as a tiny reservoir for the cardboard and emerging rootlets to draw upon, thus preventing rapid drying-out, and need for frequent watering.

Small seeds such as those of the cabbage family are sown two in each egg division. After germination, remove the weaker seedling to allow space for ample root development of the one remaining.

By the time these seedlings have been gradually hardened-off (accustomed to cooler outdoor conditions) each egg section will be cut out with the cardboard adhering, and transplanted outdoors to where the plant will grow.

Early green peas and broad beans can be started in this way — two to a section just in case one fails or is weak — always removing the weaker one within five days after germination.

A use for the removed lid of a plastic-type carton is for placing over the cardboard-type base after seeds are sown and dampened. Evaporation will be retarded. Just as soon as 50 per cent of seeds have sprouted (showing at soil level, not grown up a half-inch) the cover must be removed to give seedlings strong light.

If the cover is left on for even six hours, the seedlings will be weakened. Keep out of sunlight until first leaves are expanded at least, but direct light is needed.

Sweet pea seeds can well be started in egg carton bases, using the techniques as suggested. With 18 seeds to a packet, put two into some divisions, leaving the others with one. It is never successful to sow different kinds of seeds in one container.

Germination times of common vegetables and flowers are different, some take two or three days, others taking 21 days. Even sweet peas germinate in varying times according to colors. Have patience and keep the soil dampened if the lid must come off before all are seen.

Mixtures for sowing seeds in these cardboard egg containers need to have some humus material and some drainage material (such as sand, or similar) but don't add fertilizer. Seed composts are now available for apartment dwellers, but gardeners with their own compost will do well to make up their own mixes.

For the cabbage family don't forget the dusting of lime in the seeding mixture. The amount covering the tip of a knife blade will be enough for 12 egg sections of a carton.

Getting a start on planning now will help to make a success of seed sowing next month, even though you must work indoors.

36 BUSINESS SERVICES and DIRECTORY

Masonry

HIQUAL MASONRY
Highly specialized in custom masonry work. 383-8228, 478-6152.

Miscellaneous Service

HAVE YOUR CAR PROFESSIONALLY cleaned. 11 years' experience, fully bonded. Phone for your free estimate. 598-6805.

Moving

DRUM CARTAGE
Big or small house and apartment moving. 10 years experience. Very reasonable rates. Month end appointments still available.
383-9861 — 24 HRS.

BISSON'S MOVING AND Storage Ltd. Local and long distance movers. Household, apartment and piano moving. 384-6442.

TROJAN MOVERS, LOCAL MOVING, reasonable rates, careful handling, phone 652-1970.
"WE WORK LIKE HORSES"

MEL'S MOVERS
Local deliveries and household moves. Reliable service at reasonable rates. 284-2523.

MOVING?
Call Hertz Truck Rentals 388-4411 competitive rates daily or weekly.

Painters and Decorators

ISLAND DECORATORS
Painters Paperhangers
Spray Painters
Plaster Repairs
Convenient Time Payments
383-9059 Eves. 382-1479

CLARK AND PATTISON PAINTING CONTRACTORS LTD.
Brush or spray. Paperhangers. Texture and vinyl work. Will do all or part of any job. Paint store, BAPCO, GENERAL and PRATT AND LAMBERT paints, and rentals of all painters' equipment. Terms if desired. Phone 384-0443 760 Bay St.

BROTHERS PAINTING AND DECORATING
Free appraisals, cost consultant. All types of painting. All types of repairs. Commercial, fasm, residential. Lowest rates. Terms. Work guaranteed. 383-8112.

NICKS PAINTING AND DECORATNG
Interior and Exterior painting and repairs and paper hanging. All work guaranteed. Free estimates. 595-1783.

DOWSON PAINTING CONTRACTORS 385-6042
Residential, commercial, free appraisals, color consultant, low rates, work guaranteed.

FRANK PAINTING — COMMERCIAL — residence — marine renovation — lowest price and quality. Free estimate. After 6 p.m., 598-2796.

A WOMAN'S TOUCH
Free estimates. Quality painting and wall papering. Reduced rates for pensioners. Leona, 383-3391.

INTERIOR — EXTERIOR
Special low rates. For clean job. Self-employed. Phone Douglas at 477-5207.

B.M.B. PAINTING AND ROOFING contractors, residential and commercial free estimates, reasonable rates. 479-4547.

PAINTING AND DECORATING reasonable rates, satisfaction guaranteed. Terms. 595-4905, 479-2473.

$25 AVERAGE ROOM, INTERIOR, exterior. Guaranteed work. Free estimates. 479-6934.

HAVE BRUSH WILL PAINT. 595-1543, 386-3641.

Plasterers

PLASTERING, STUCCOING, TEXTURING old and new ceilings, repairs. Fred Blanchard and Sons, 656-4211.

STUCCO, PLASTERING, LATHING and repairs. A. Cunningham 477-0231.

COLEMAN PLASTERING LTD. Lath, Plaster and Stucco, 598-3423.

STUCCOING, PLASTERING, alterations, reasonable. 479-4779.

Plumbing and Heating

LOW COST PLUMBING
Why Pay More
Renovations Our Specialty
Emergency Calls Our Trade
Any Hour 478-1610

RELIABLE PLUMBING AT THE right price, new construction. 477-8831.

Repair Service

ALL HOUSE REPAIRS AND renovations. Also build barbecues, inside or out. 383-8228.

Roofing and Siding

H & R ROOFING
Cedar shakes free estimates 656-3264.

HESLOP BROTHERS ROOFING, superior application of cedar shakes, shingles and all asphalt work. 479-3274.

SHINGLES INSTALLED $9 PER square, asphalt shingles only. 385-4212.

PUFF THE ROOFER'S
Shaking up a storm. Contract labour. 384-4904.

PARKER JOHNSTON LTD.
1855 BLANSHARD. 382-9181
"Roofing Victoria Since 1935"

ROOFING SHAKES SPECIALIST fast and dependable 385-6208.

Sewers

SEWAGE DISPOSAL
B.C. Health Department applications. Perc tests, test holes, site plans. Island Envirotech. 595-8842.

Tailors

OAK BAY TAILORS
Tailoring, alterations ladies and men. Quality leather alterations.
1826 Oak Bay Ave. 598-4131

BRITISH CUSTOM TAILORS
1311 Blanshard 383-2632

Tree Service

CEDARDALE TREE SERVICE LTD.
Large shade and ornamental trees scientifically pruned and sprayed. TREE REMOVALS. Stump chipper.
(Rep.) Charles Cowie 385-9931

MOUNT VIEW TREE SERVICE
Everything in trees.
Big or small, we do them all. 479 3873.

38 TRAVEL

REDWING'S
Reno Fun Flight
Fly CP AIR to RENO
every Saturday, big bonus packages from $189 per person sharing.
REDWING TRAVEL LTD.
615 Fort St. in the Yarrow Building
383-5311 382-5194

TWO BEDROOM DELUXE CONdominium for rent, April 1-15 at the Island Sands on Maalaea Bay, Maui. Ideal for two couples, fully equipped. Ideal rates. 388-6729 or 385-3578.

P AND O ORIANA
PARTY CRUISE
Weekend April 22 to 25, Vancouver to San Francisco. Contact Hill Travel of Oak Bay 598-3131.

FOR RENT, CONDOMINIUM IN Maui. Phone 385-1038.

39 PERSONALS

MAN, 27, WISHES TO MEET thoughtful, sensitive young woman with sense of humor, 23-30, for companionship. Please write Victoria Press Box 580.

GENTLEMAN, 40'S, WOULD like to meet lady for discreet relationship, age no hinderance. All replies confidential. Victoria Press Box 581.

FREE! FREE!
"Look On The Fields" story of Missionary work in Asia. No money solicited. No gifts accepted. Victoria Press Box 610.

GENTLEMAN, YOUNG 40'S, would like to meet slim young lady, between 30-45, object — what ever we make of it. 385-2291.

CLIFF HAMILTON — PLEASE call your brother-in-law, Bill Pineo in Nanaimo.

WHO CARES IF YOU ARE pregnant? Birthright does. Phone 384-1431.

39 PERSONALS

SELF-EMPLOYED MAN REquires paid helper companion. If you are an easy going unattached woman in thirties, some Irish, please write Victoria Press, Box 608.

BOX 520 BEEN HOSPITALIZED 12 days. Just picked up mail.

40 BUSINESS PERSONALS

INSTANT CASH
FOR YOUR UNFILED
TAX REFUND
WHY WAIT?
GET THE EXTRA
CASH TODAY!
15 MINUTE SERVICE
619 Johnson St.
386-2968
OPEN
Monday thru Saturday
IMPERIAL CREDIT PROTECTORS (1974) LTD.
Formerly on Douglas St.
NOT A LOAN COMPANY

NOW SERVING VICTORIA, LADYSMITH AND DUNCAN
DIVORCE!?
FIND OUT:
(A) 'What you need to get a divorce'
(B) 'What you have to prove to get a divorce'
(C) 'How a divorce is done'
Just $68.50 (Inc. tax)
Optional: "Personal Petition Process"
Average time to obtain decree 6-12 weeks. For free colorful brochure and complimentary copy of plan (A) Phone 386-9617.
Now available at
Victoria Divorce Service Ltd.
(Authorized independent distributor for Western Divorceview Ltd.)

SEX EDUCATION
A set of materials for parents to use with their children in the home. Family Home Training, by Dr. Donald R. Daugs includes detailed teaching techniques and lesson aids for children ages 8-13. Apply your own values. Send $3.95 cheque to Parent-Child Enterprises, 6550 Wallace Drive, Brentwood Bay, B.C. V0S 1A0.

TYPEWRITER CLEANING SPECIAL for the home typist, includes new ribbon, pickup and delivery, $15.95. Also leasing IBM electrics, $29.50 a month. Norwood Enterprises, 386-9685, if no answer 384-0912.

HYPNOSIS
Learn to be a hypnotist for learning-skills, sports, relaxation habits, etc. For information write Victoria press, Box 542.

ARE YOUR EVENINGS EMPTY? Our new dating service may be your answer. Personal, confidential interview. For information write Escort Services of Victoria, 653 Caledonia.

COMMUNITY INFORMATION
Who knows just about everything, 386-6326, 8:30-4:30 weekdays.

ESCORT SERVICES OF VICTOria. Female, male escorts, hostesses chosen on integrity intelligence, personal appearance, 385-2500.

JUNK CARS HAULED FROM residential property. 57 Capital Regional Board. Project SAM. 478-7811.

REUPHOLSTER YOUR KITCHen or dining room chair. Also refinish wood to look like new. Reasonable rates. 478-5849.

DRAINS STOPPED? NO HOT WATER? CALL THE PROBLEM SOLVER, DAVIDS PLUMBING AND HEATING, 384-2012.

INCOME TAX YOUR HOME, BY appointment. Phone Mrs. Gale. 384-7419.

I WILL PAINT YOUR CAR.
$89.95
Days 385-6433, Eves. 479-9217

ATTRACTIVE INTERESTING ESCORTS, male and female, further information 388-6275, Pager 732.

PRIVATE POOL AND SAUNA, restricted availability. Details. 386-2812.

STAIN-GLASS CLASSES. $20 FOR 4 sessions. Only a few spaces for March left. 595-3386.

VICTORIA HYPNOSIS CENTRE 101-645 Fort St. 388-9722.

MRS. PAYNE-JONES TRANS MEdium Questions answered. 386-3603.

SCRAP CARS HAULED.
478-9571

42 EDUCATION

FERNWOOD PLAYSCHOOL HAS openings for 3 and 4 year olds for classes starting September 1976. 382-0502.

TUTORING PROFESSIONAL held by experienced teacher. French, Math., new and old methods. 598-2331.

SPRING ART CLASSES BEGINners and advanced, register now 479-4956.

EXCELLENT DAY CARE HOME. Licenced. Vacancies. Quadra-McKenzie St. area. 479-1401.

60 FUEL

FINEST DRY ALDER WOOD, split, delivered and piled. Cheques accepted. Free oak chopping block. Free supply kindling. Free removal any unwanted household items. 658-5832 or 388-6275 and leave message for pager No. 732.

PRESTO LOGS
2-$1, $30 drop
120, $16.50—Special 480, $58
McGowan Fuel 388-9153

MANDER TRUCKING
Agricultural sawdust-hog fuel and bagged sawdust. 479-7629 or 477-5053.

DAVIES BROTHERS FUEL. Alder wood, $28 per pickup load. Delivered. 642-3057.

EXCELLENT ALDERWOOD FOR sale, delivered $45.00 per cord, ½ cord $25.00. 385-2802.

ALDER FIREWOOD, QUICK DElivery. 642-5188 or 384-9071.

63 TIMBER

WANTED TIMBER
FELLED, BUCKED or STANDING
Fir, Cedar or Hemlock
TOP PRICES PAID
Ideal Sawmill Ltd. 385 0441

WANTED: STANDING OR felled fir and cedar — cash or guaranteed stumpage. 383-3065.

WANTED: TIMBER, STANDING or felled. Top prices paid. 388-5704.

CEDAR SAW LOGS WANTED. 743-2830.

WANTED — CEDAR LOGS SUITable for shakes. 478-2740, 383-2243.

65 BUILDING SUPPLIES

MOORE WHITTINGTON LUMBER LTD.
3614 BRIDGE ST.
384-1381
DOORS
Victoria's door headquarters.
All types — entrance, pre hung, pocket door frames.
Some seconds and inventory clearance items at low prices.
Victoria's only complete SASH, DOOR and MILLWORK MANUFACTURING PLANT.

65 BUILDING SUPPLIES

Home Lumber
LUMBER SPECIAL
Price per 1000 BM

2x4—6' 2 BTR. Hem	$ 75
2x4—8' 2 BTR Hem Studs	$155
1x10 M-R Shiplap Hem	$149
2x4 Std. BTR. Hem	$169
2x4 Utility Fir	$110
2x6 Utility Fir	$105

FIR PLYWOOD

4x8—⅜ Std. T-6	$ 9.50
4x8—⅜ Uns. D.	4.91
4x8—½ Uns. D.	6.60
4x8—¾ Uns. D.	7.50
4x8—¾ Uns. D.	9.37
4x8—¾ Sanded D	10.50

Cabinet Plywood

4x8—¾ L.C. Sen	$32.95
1x12 K.D. Spruce Shelving Lin. ft.	.39

GYPROC SPECIAL

4x8—⅜	$2.56
4x8—½	$2.79

INSULATION
Price per 1000

R7x2½" Fiberglas	$ 72.00
R12x3⅝" Fiberglas	124.00
R20x6" Fiberglas	210.00

STUCCO WIRE
16-16" 24.50
NAILS
2¼ plus 3¼ CW 14.95
ASHPHALT SHINGLE
210 Wt Self Seal $19.50
SPECIAL QUANTITY DISCOUNTS ON VOLUME ORDERS
DELIVERIES made ANYWHERE on VANCOUVER ISLAND. Before you buy COMPARE OUR PRICES. For QUALITY, SERVICE and GUARANTEED SAVINGS, phone:
HOME LUMBER and BUILDING SUPPLY
470 ARDERSIER RD.
386-3374 — 385-8711

LUMBER WORLD
DON'T FORGET — we are your Cedar Centre for '76!
FENCING

1x4 Rough Cedar, per lin ft.	.10
1x6 Rough Cedar, per lin ft.	.13
1x8 Rough Cedar, per lin ft.	.18
1x10 Rough Cedar, per lin. ft.	.22

PINE FURNITURE CLEARANCE! Assembled and ready-to-Assemble. ALL 15% OFF
SUNWORTHY WALLPAPER — All "instock" patterns 20% OFF
VINYL FLOORING — 6 ft. width, per sq. yd. 3.99
LOTS OF BARGAINS LEFT FROM OUR GIANT WAREHOUSE SALE!
LUMBERWORLD
3955 Quadra St.
One block south at McKenzie
479-7151
Open Six Days a week
7:30 to 5:30
CHARGEX

ZONOLITE INSULATION CLEARANCE
ONLY $2.19 per bag
FREE DELIVERY on 20 bags or more.
Phone your oder in.

PANELLING CLEARANCE
Lamina and SORRENTO series. 8 wood grains to choose from. Reg. $6.49.
CLEARANCE PRICE $4.99 sheet
or
SIMULA ROSEWOOD and WALNUT
Reg. $5.95
CLEARANCE PRICE $4.29 sheet
FREE DELIVERY on 10 sheets
Phone your order in

SPECIAL PRICES on fibreglass insulation

SLEGG BROS.
CASHWAY LUMBER
ADMIRALS at CRAIGFLOWER
Phone 388-9975
FIFTH ST — SIDNEY
Phone 656-1125

SPECIAL PRICES to home builders . . . Bring in your plans for our estimate.

CEDAR SHAKES AND SHINGLES Buy direct from mill. Certified. Delivered. Phone mill 647-5425 any time or 592-2100 between 5 and 7

6"X8" FIR BEAMS, 2-20', 2-16', 1-13', 1-9', 6x6x20, 75c ft. Phone 658-1108.

QUALITY 18" CEDAR SHAKES. Buy direct from manufacturer. 478-2740, 383-2243.

65 BUILDING SUPPLIES

STEWART & HUDSON
BUILDING SUPPLY CENTRE
Captain Morgan Panelling
Dark Rum —$3.99 per 4'x8' sheet
Light Rum—$3.99 per 4'x8' sheet
Clear Vinyl Carpet Runner .77c lineal ft.
Carenza Jute Backed 100% Nylon Heat set Minishag carpet; Gold, green, orange. Reg. $9.99 sq. yd. — $7.77 sq. yd.
4¼x4¼ Ceramic Tile
Salt and pepper or oatmeal pattern 79c sq. ft.
Mahogany Adjustable Shutters. Tremendous value but quantities limited.

6 inch	7 inch	11 inch
24"		
$1.44 ea.	$1.66 ea.	$1.96 ea
26" 1.55 ea	$1.77 ea	$2.33 ea
29" 1.66 ea	$1.96 ea	$2.55 ea
32" 1.88 ea	$2.18 ea	$2.77 ea
36" 1.96 ea	$2.66 ea	$3.33 ea

CaulkingGuns	$1.96
Wooden Mitre Box	$1.96
Combinatioin Circular Saw Blade	$1.96
Turner Propane Tanks	$1.96
Electricians Plyers	$1.96

K-Lux Panels

2x4	$6.96 ea
2x6	$9.96 ea

BUDGET PLANS — CHARGEX
Open Mon.-Sat. 7:30-5:30
400 Gorge Rd. E. 386-3211
STEWART & HUDSON Ltd.

IMPERIAL BUILDING MATERIALS LTD.
The Builder's Supply House
INVENTORY IS OVER!
CHECK NOW at IMPERIAL for many BARGAINS at REDUCED PRICES
CERAMIC TILE from 7c sq. ft.
BAPCO MARINE PAINT 1-3 off suggested list
METAL BIFOLD DOORS ⅓ off suggested list
EXTRA SPECIAL — Assorted size MIRRORS, some with slight defects. LOW, LOW Prices.
BUY WHERE THE BUILDER BUYS FOR LESS
Master Charge — Chargex
2955 DOUGLAS ST.
386-1401
STORE HOURS
Mon.-Fri. 8-5, Sat. 8-12
Member of Victoria HUDAC

Cubbon on Cook
PRE-HUNG DOORS—seconds $19.95
GYPROC 3/8-½ 2.49
CELUFIBRE per bag 4.49
CERAMIC TILE 1" per sq ft. .67
2¼" per sq. ft. .98
COMPOST BOXES 4'x6' 13.95
Concrete INCINERATOR 14.95
Clear Pine DOOR JAMB 7.24
CHARGEX
1720 Cook 384-8181
WE DELIVER

SAANICH LUMBER YARDS
3041 Douglas St. 385-2486
Night Phone 479-1423
Materials for 12x20' garage (roofing extra) $290.00
Sabot kit (sailing) $ 47.00
8'x10' Greenhouse $245.00
Pram Dinghy kit $ 27.00
Work bench materials $ 12.00
Compost Box, 4'x6' $ 10.00
Garden Sheds, 6'x7'6" $145.00

USED BRICK, 23 CENTS EACH, in lots of 500. 479-4143.

70 MUSICAL INSTRUMENTS

FOR SALE: FENDER TELEcaster copy guitar with Fender Humbucking pickup. Excellent shape, $125. 477-3992.

FLUTE, YAMAHA SILVER plate, hardly used, carrying case included. $125 or nearest offer. 479-8997.

NEW SOUND SOURCE SPEAKER box ($425 new) with 2-12" E.V. speakers, $300. 385-7610.

BUFFET CLARINET, PERFECT condition, 4 months old. Best offer. 384-7151.

PIANO—EVANS CABINET grand $850. 478-6834.

70 MUSICAL INSTRUMENTS

SAVINGS GALORE
AT OUR
BROUGHTON STREET STORE
Gleeson Music
829 Broughton (near Royal Theatre)
FREE PARKING AT REAR
388-9632

New American Built Console Pianos.
$1295 and up
Includes Bench, Delivery and Tuning
SOUND OF MUSIC SALES LTD.
REGINALD STONE MANAGER
151 Quadra St.
383-0239

Scott PIANO & ORGAN
Fantastic selection of new and used pianos for your every need. Wurlitzer, Kawai and Sherlock Manning.
New Kawai grand pianos in stock. Prices start at $1295.
612 FORT 384-2434

RENT AN ORGAN
OR CHORD - ORGAN WITH LESSONS AND
Learn to Play
TRY—BEFORE YOU BUY!
BERNIE PORTER MUSIC
725 CALEDONIA
DOWNTOWN NEAR THE "BAY"

RENTALS
Large stock of guitars and amps from $6 daily
SPECIAL weekend or monthly rates
NELSON'S Music Centre
1315 GOV'T 385-9728

YAMAHA
MUSIC CENTRE
Used grand piano $1675
PHONE: The Bay 384-9131
Mayfair 386-6339
JAMES PIANO AND ORGAN LTD.

EVERYTHING IN MUSIC
HALL-FAIRFIELD MUSIC CENTRE LTD.
726 FORT ST. 385-3307

PAMUS
MUSICAL INSTRUMENTS
"Where Good Music Begins"
1108 Blanshard St 386-8475

RENT TO OWN
PIANOS AND ORGANS
GLEESON MUSIC CITY
OUR NEW STORE AT
829 Broughton (near Royal Theatre)
Parking at Rear — 388-9632

PA SYSTEM, ACOUSTIC 850 head, 4 JBL boxes with horns, plus accessories, $2,000 or highest offer. Wurlitzer electric piano, Hohner clavinet D6, like new. 478-2902, 382-3773, 383-8252.

RANDALL'S 100 WATT BASS amp, $575; Dobro books, $5.95; MSA pedal steel guitar with case, $585; Fender and Marshall amps.
SOFT SOUNDS
2031 Oak Bay Ave. 598-1524

GRAND PAIND COLLARD AND Collard rosewood built around 1825. Excellent condition. $3500. Serious buyers only please. 384-2789, Mr. Vandraby.

WURLITZER ELECTRIC PIANO, Gibson Les Paul Recording, Ampeg Jupiter 22 amp, 85 watts R.M.S. all in good condition, call 746-7434 or 748-9815.

FULL SET OF ROGERS DRUMS, good condition, good cymbals, dyna-sonic snare, 2 toms, etc. Make me an offer. 598-1010, Tuesday-Saturday.

SACRIFICE SALE — ACE-TONE VM-80 PA mixer, Rolland SH-1000 synthezer. What offers? Phone 656-6242.

MARTIN D35 12-STRING GUITAR. Excellent condition with hard-shell case. $875 or offers. 388-6719 after 6 p.m.

AMPEG V-4, $375. 2 HEAVY duty speaker boxes with 2 12" Altec guitar speakers in each, $500 a pair. Phone 642-3879.

FENDER RHODES PIANO. 598-3869

70 MUSICAL INSTRUMENTS

HAMMOND ORGAN
WOULD LIKE TO SHOW YOU WHAT'S NEW IN HAMMOND.
THE ALL NEW DOLPHIN Series 9100 — 2.44 Note keyboards — 13 pedals, a great starter organ at $1025
9300 — SAME AS ABOVE — but c-w Auto Rhythm — only $1225
9500 — Auto Rhythm — Auto Chord Closing, locking key cover. Priced at $1495
9700 This is the one to see. Features the all new auto vari 28 Rhythm by Hammond $1625
WE HAVE A GOOD STOCK OF LARGER ORGANS IN ALL PRICE RANGES UP TO THE EXCITING REGENT BY HAMMOND.
Drop in soon at the sign of Hammond, at the top of Douglas St., and see
WHAT'S NEW AT
HAMMOND ORGAN
STUDIOS AT
3400 DOULAS ST.
(Just Across Douglas from Woolco)
388-9177

Scott PIANO & ORGAN
HILLSIDE MALL
See the all new Wurlitzer Sorite model 320. Fun for the whole family at a price you can afford.
595-1775

AMPEG VT 22-100 WATT AMP with two EV-SRO 12" speakers and master volume control. $700. Call Dan, 595-8095.

SHURE VOCAL MASTER FULL frequency P.A. $950. Phone 478-9391.

APARTMENT SIZE MASON AND Risch Piano and bench. 384-3935, 385-4807 anytime.

NEWCOMBE PIANO IN NICE cabinet with bench. $850. Evenings, 652-1994.

"THE STRUMMER" CONN Organ, 2 keyboards. Excellent condition. $995. Phone 383-8575.

LEAVING TOWN IN 5 DAYS. Must sell upright piano. Good condition. $675 or offers. 388-9830.

HAGSTROM ELECTRIC 12-string guitar, $120. 658-8374 between 5:30-7:30, ask for George.

FARFISA ORGAN, TAPE DECK, Beep box included, first $1,200 takes. 478-8690.

RARE, NO LONGER MADE Gretch acoustic blues guitar, $50. 477-0727.

BABY GRAND. IMMACULATE walnut Kawai. Fitted cover etc. $2,500. 386-2969 after 7.

1959 LES PAUL BASS, COMpletely refinished. $750. 382-2973.

LUDWIG SUPER CLASSIC 6 drum. 388-9532 after 4.

SONAR DRUMS WITH CYMBALS, pearl blue. 477-9267.

SUNN MODEL T AMPLIFIER. Asking $600. 383-3698.

VOX GUITAR AMP, 60 WATTS. $280 or best offer. 385-0535.

SMALL UPRIGHT PIANO, IMmaculate condition, 1926. $850. 382-8905.

BACH MERCEDES TRUMPET 1½ years old, $400. 477-8171.

PIANO TUNER — CRAFTSMAN, Norman Duckworth. 595-5291.

6-STRING ACOUSTIC GUITAR new strings, $30. 652-2966.

ARMSTRONG FLUTE WITH KIT, good condition, 642-3152.

34-STRING BASS, VALVE TROMbone, and pump organ. 595-8818.

71 MUSIC TEACHERS

LEARN TO PLAY POPULAR piano, organ and accordion, phone 385-0153.

TEACHER OF PIANO AND theory accepting students. 592-7823.

77 MOTORCYCLES

'71 HONDA 450 TWIN, LOW mileage, $800 or nearest offer. Phone after 5 p.m. 385-0164.

1973 YAMAHA 125 ENDURO EXcellent condition, $800. Phone George 384-1064.

'73 TRIUMPH DATONA 500, Excellent condition. $1,300. Phone 382-7670 after 4.

WANTED: BSA ROCKET, 3 parts or whole. 385-8367.

MUST SELL 73 HONDA 350, good shape 383-5108 after 4.

'72 KAWASAKI 350, NEEDS work, $125. Phone 382-6771.

1973 HONDA 50, GOOD CONDItion. $300. 595-7779.

1972 SUZUKI 500, WINDSHIELD, low mileage, extras. $875. 384-8980.

1973 HONDA 350 TWIN; Excellent conditino. $795. 479-7663.

72 KAWASKI 350 4,700 MILES, $600. 596-5450.

1973 TRIUMPH 650 SEMI CHOPped, $1100. 479-5373.

'74 YAMAHA 500, 1600 MILES, $1500 firm. 384-0077.

'73 1200 CC FLH, 15,000 MILES $3,600. 382-2542.

77 MOTORCYCLES

Last Chance
BRAND NEW
1974 HONDA'S
At Low — Low Prices

MT125	ENDURO'S	$ 799
TL125	TRIALS	$ 899
MT250	ENDURO'S	$999
CB450	ROADS	$1499

AT
MULLINS MARINE SALES LTD.
382-1928 382-4515
925 Yates St. DL-10285
OR
COLWOOD HONDA
Div. Mullins Marine
2761 Millstream 478-8831
Left off hwy. at Western Speedway
Dealer Licence Number D-114

KAWASAKI
KT 250 Trials
Completely street legal
$1499
AT
FREDERICK MOTORS
316 Queens 383-0823
D.L. 3632

BRAND NEW
1974 HONDA CB125 S1
$649
Bring in this ad and receive $100 DISCOUNT on the HARLEY-DAVIDSON of your choice. Offer good until Mar. 6
BROOKLANDS MOTORCYCLES
937 Fort 383-5926
DL-3824

BIG BORE KITS
and Hi-Performance cams for Kawasakis and Hondas now in stock at
POWERTOWN M.C.
384-1249 614 Grenville

1971 TRIUMPH CHOPPER fully rebuilt top and bottom, Harley rear wheels shotgun pipe, beautiful shape. Offers. Phone 477-3870.

1973 HONDA CB 125 ROAD. Excellent condition with less than 5,000 miles. Light green. $550 or nearest offer. Guthrie, Gillespie Road. 642-5932 evenings.

POWERTOWN M.C.
Tuning and service to all makes.
WORK GUARANTEED
384-1249 614 Grenville

2 1974 SUZUKI, 1 MOTOR CROSS, one Enduro $600 each or offers on both call 478-9664 ask for John after 4 Mon.-Fri. anytime Sat.

1974 YAMAHA 250 ENDURO, 1,000 miles, excellent condition. Must be sold before weekend. Offers. 382-7369 after 7 p.m.

1974 650 TRIUMPH, 8" OVER, stalk forks, rear Harley rim and tire, 1,000 miles on motor. $1500 or offer. 384-4489.

FOR SALE, 1974 YAMAHA 650, $1,200 firm, includes 2 helmets and sissy bar. 382-4923 after 6.

NEED CASH?
We buy bikes, engines, etc. for salvage. Phone 478-6048.

1971 HONDA 175, ELECTRIC start, $375 or trade for Dirt or Trails Bike. 382-4957.

'70 — 750 TRIUMPH TRIDENT, excellent condition. Phone collect for info. 483-3510.

74 YAMAHA 650 EXCELLENT condition many options, low mileage. 478-2440.

FOR SALE PHILLIPS 10-SPEED and light. $40. 385-7550.

78 BICYCLES

Russ Hay On Government
2512 GOVERNMENT ST.
Between Bay and Hillside
The Leading Bike Shop
384-4722
MASTER CHARGE
TRADES WELCOME
CHARGEX
Open Mon.-Sat. 8:30-5:30

2 WHEELS ARE BETTER THAN NONE!
We have NEW transportation for less than your insurance increase wil tcost . . .
2-speeds from $66.95
10-speeds from $85.00
10% OFF CCM — children's bikes, coasters, 3-speeds and 5-speeds.

ESQUIMALT OAK BAY BICYCLE
1215 Esquimalt Rd. 388-6712
1958 Oak Bay Ave 598-4111

MENS 10-SPEED $65; BOYS bike, age 3-12, light generator, $35. 642-3727.

BRAND NEW MEN'S CHIORDA 5 speed, stand, carrier, light, $55 firm. 592-2324.

PEUGEOT 10 SPEED, MEN'S, good condition. $70. 382-6338.

1973 HONDA 500. LOW MILEAGE. Offers. 595-4467 after 5 p.m.

MEN'S 10-SPEED, WULIEN 50 new tires, as new $60. 652-2966.

TEN SPEED FOR SALE. 383-4553.

PEUGEOT 10 SPEED, EXcellent condition. 592-1583.

2 TEN SPEEDS, EXCELLENT condition, 3420 Bethune St.

78 BICYCLES

BUY-SELL-TRADE
No middle man, deal direct with qualified mechanic, save 50% on labor. Expert buckled wheel truing. New, used bikes, all sizes, lowest prices. Skate sharpening 50c. Key cutting, small welding. Open 8-6, Sun. 12-5. 384-5514. Dir. BRC, CCM, Reno Industries, 2519 Government.

PEUGOT 10 SPEED, GOOD CONdition $75 or offers 382-4849.

80 BOATS and MARINE

CHRYSLER OUTBOARDS
and
BOATS
at
VICTORIA LAWN and MARINE
834 Johnson St.
Victoria
ENGINES designed to deliver EXTRA POWER and PERFORMANCE to make your life simpler and SAVE YOU MONEY.

NEW
FULLY WARRANTED
(Preserviceing Included)
'75 Model 155 — 15 HP L.S. Autolectric (2 only) Reg. $1000 ea.
SALE $891.95
'75 Model 104 — 10 HP S.S. Autolectric (1 only) Reg. $889.
SALE $749.95
'75 Model 152 — 15 HP S.S. manual (1 only) Reg. $830.
SALE $699.00

USED
RECONDITIONED
'68 Model L02 — 20 HP Autolectric c-w conntrol box and cables $419.50

COME and SEE Some GREAT BOATS.

CHRYSLER Designed Handcraft Hulls.
For the Discriminating Buyer.
Choose from the most complete stock of Chrysler Boats ever on the Island.

VICTORIA Lawnmower Hospital
834 Johnson St. 386-8338

HORNWOOD MARINE
BUS CHARTER TO THE VANCOUVER BOAT SHOW
FEB. 28TH TRIP SOLD OUT. LIMITED SPACES AVAILABLE MARCH 6TH
COMPLETE RETURN FARE
ONLY $9 ea.
Reduced Admission from $2 to $1.50
Dealers for K & C and Glas-Ply Boats.
385-1454
HORNWOOD MARINE LTD.
823 PANDORA

HONDA 4 STROKE
7½ H.P. 67 lbs: No Gas-Oil Mix Needed. Ultra quiet, trolls down far more than two-strokes, and ever so miserly on gas. Traditional Honda quality and dependability.
Ask For A Demonstration In Our Test Tank
at
MULLINS MARINE SALES LTD.
382-1928 382-4515
925 Yates St.

INFLATABLE
zodIAC
ZODiac
deflatable
B.C. Inflatable
Deflatable Boat Centre.
1208 Wharf No. 105
383-3225

HANDYMAN'S SPECIAL! 30' EXfisheries high speed patrol boat. Sound mahogany frame. Needs new ply below water line and motors. $500. 386-3969 after 7.

SAILBOAT
24 foot Buccaneer, sleeps 6; 15- h.p. Chrysler auto. electric, anchor pack, sail cover, etc. $9500. 596-6374.

17' BRANDLMYR, FIBERGLASS hull, 60 h.p. Johnson elec. start with Explorer trailer. Weekend special $2100. Sidney Marine, 2270 Harbour Rd., Sidney, 656-5591.

44' TROLLER, DIANNA ISLE. 'A' License, fully equipped, like-new condition. Any reasonable offer considered. 642-5050.

CHESTNUT WHITEWATER Canoe, Ogilvie Henry 16 feet by 36 inch pointed stern, wood, canvas. New condition. $475. 652-1901.

26' THUNDERBIRD SLOOP, REfinished woodwork, sleeps four, built by Taylor Boat Works, $6,500. 656-6586.

MUST SELL 15½' FIBERGLASS with top, 50 h.p. electric start Merc. $1,350. 478-0550.

12' BOAT ON CRAFT MASTER trailer, new 5 horse power Chrysler motor. $700. 478-5159.

EVINRUDE 6 HP LONG SHAFT. Like new. 5 Gallon tank. $500 firm. 479-5191.

1973 EVINRUDE 18 H.P. SHOP tested. $500. 652-3860.

80 BOATS and MARINE

BOAT SHOW SPECIALS
AT
Oak Bay Marine

20' APOLLO
GALAXIE HARDTOP
—190 OMC I.O.
—Full galley, dinette
—Head
—Camper top
SHOW SPECIAL
$9,987

16' CAMPION
SEVERN Runabout
—50 h.p. Evinrude elec.
—Sleeper seats
—1250 lb. Road Runner
SHOW SPECIAL
$4,200

21' CAMPION
SKEENA Hardtop
(Also available in Command Bridge model)
—190 MC I.O.
—Enclosed bulkhead
—Full galley, dinette
—Standup camper back
SHOW SPECIAL
$11,980

26' CAMPION
TOBA COMMAND BRIDGE
—235 OMC I.O.
—9' 4" beam
—hydraulic steering
—Standup head

80 BOATS and MARINE

GOLDSTREAM MARINE

SPRING BOAT SALE 76's

14' K & C Thermoglass
35 Evinrude Electric
900 R R Trailer Reg. $4,095.00
SALE $3,595.00

15'6 Hourston Glascraft
Camper Top
40 H.P. Evinrude Electric
1200 RR Trailer Reg. $4795.00
SALE $4,295.00

16' K & C Thermoglass
55 H.P. Evinrude Electric
1200 RR Trailer Reg. $5,395.00
SALE $4,895.00

17'6 K & C Thermoglass
70 H.P. Evinrude Electric
1550 RR Trailer Reg. $6,385.00
SALE $5,895.00

18' Hourston Glasscraft
Hardtop
Camper Top
170 Volvo I.O. Reg. $9,246
SALE $8,395

20' K & C Thermoglass
Camper Top Swim Grid
175 OMC I.O. Reg. $10,371
SALE $9,350

22' K & C Thermoglass
Hardtop
Dinette and Galley
Swim Grid, Marine Head
Reg. $13,795
SALE $12,415

Several Used Boats and Motors to Choose From.

Open Sunday 1-5 P.M.

Dealer For
EVINRUDE Outboards
ROADRUNNER Trailers
K & C Thermoglass
HOURSTON Glasscraft
MERCRUISER
OMC
PARTS and accessories

GOLDSTREAM MARINE LTD.
2994 Jacklin Rd. 478-8391

34' MONK DISPLACEMENT bridgedeck cruiser, safe economical deisel, good sea boat, heavily built, excellent condition, boat house kept, flying bridge, power windless, CB radio, depth sounder, fiberglass decks, 185 h.p. Cummins, low hours. $34,900. 598-2855.

REINELL 17, 1973 65 H.P. Evinrude, low hours, E-Z load trailer, less than 100 miles. 6 h.p. motor spoets troll down rigger, full at camper top sleeper seats. Excellent condition can be seen at 8579 Lochside Drive, Sidney. $3,900.

FOR SALE: 26' THUNDERBIRD. Dacron main, jenny, spinnaker, anchor, CB radio, canvas winter cover, life jackets, head. 1975 Johnson 9.9. Call Nanaimo, 758-9530.

14' ALUMINUM BOAT AND trailer. Convertible top. $550 384-3383.

---

80 BOATS and MARINE

DUNCAN BOATLAND

1975
REINELL
INFLATION FIGHTERS

1900 I. O. Runabout
—200 h.p. VOLVO
—windshield wiper
—sleeper seats
—walk thru windshield
—full canvas top
$6688.00

6.4 (21') Metze INTERNATIONAL
—188 Mercruiser
—enclosed head
—complete galley
—20 gallon water tank
—sleeps 6
—camper back cover
$10,988.00

22' SAILBOAT
—Galley with sink
—ice box
—sleeps 5 with 8' forward bunk
—enclosed head
—5'11" headroom
—Barlow winches
—Dacron sails
—s-s rigging
—outboard bracket
$6988.00

CAL GLASS SEA RAY
Mercury Outboards

VANCOUVER ISLAND'S OUTSTANDING BOAT CENTRE

DUNCAN Boatland

746-4158

TAIHOA
Beautiful deep sea, gaff heated cutter, 38½ ft., wood, full head room throughout, bilges bone dry, Gimcaulde propane fridge and stove, oil heat, many extras. This ship has been beautifully maintained and ready to go anywhere. For appointment 684-1658.

27' GLENELL THUNDERBOLT, speed boat, 11' beam, new engine never been fired. Rebuilt trans, V-drive, driven. All fibreglass 325 h.p. 401 Buick. All button tuffed interior. Cost to build without labour $8,000. Price $6,000. 478-0886.

26' CHRISCRAFT CLASSIC Mahogany hull, V-8 Gray Marine. This boat is in very good condition and ready to go. Recent survey and bottom paint done. $10,000, 656-1489.

GENUINE DEEP SEA KETCH, 35' by Weatherheads of Scotland, Perkins diesel. Used extensively for chartering. For sale most reluctantly. $25,900. 743-9546.

22' REINELL FLY BRIDGE, perfect condition, only 267 hours on entire boat 210 OMC, head, galley, dinette, sleeps 5, includes tandem E-Z loader trailer. $8,995. 656-2989.

1975 26' CRUISING SLOOP, 25 HP inboard, mooring and insurance until May included. $15,000. 385-5871.

MUST SELL: 22' FIBREGLASS trailerable sailboat — includes boat, sails, Johnson 6 and trailer. 477-5165 for details.

NEW EVINRUDE OUTBOARDS One 4 h.p. $399, 1—9.9 h.p. $675, 1—9.9 h.p. Electric $699. One 1965 Mercury 50 h.p. $399. 383-1833.

18½ FT. BRANDLMAYR I-O Volvo engine, Penta lea marine head. Sleeper seats, trailer. Will toke car or truck trade. 477-9166.

1975 11' FRONTIERSMAN Fibreglass cartopper, oars, 1975 7.5 Mercury, 4 hours running time, no salt. Offers. 383-3979.

28' MOTOR SAILER, ALL WOOD, at present stage of construction, $16,000. 656-8045.

ALUMINUM BOAT AND TRAILER with 18-h.p. Johnson. $475. 382-5402.

CUSTOM 20' TANDEM AXLE boat trailer, brake and extras. 656-4388.

37' A LICENCED TROLLER. 728-3326.

14½' FIBREGLAS BOAT, 45 H.P. Merc. and trailer, $1,500. 595-6097.

---

80 BOATS and MARINE

The National List

28' Fiberform	$23,900
26' Tollycraft	$28,500
22' Chriscraft twin	$27,000
23' Chrysler	$10,900
27' Uniflyte	$27,000
24' Grew twin	$14,500
26' Grampian diesel sloop	$17,500
24' Brandlmyer Expo cruiser	$13,800
26' Grampian sloop	$16,000
26' Haida and dinghy	$12,900
24' Kittywake sloop	$8,400
30' Shark sloop	$15,000
32' Shark sloop	$15,000
32' Atkin Diesel ketch	$49,500
28' Tolly, Immaculate	$28,500
27' Chris Cavalier	$14,500
25' Bayliner Sartoga	$15,400
26' Yar diesel	$18,900
31' Chris twin immaculate	$25,800
32' Hunter Sedan	$18,800
26' Grand Banks, twin	$89,500
34' Bridgedeck diesel	$34,900
24' Winner flybridge	$49,900
Gabrielle II 48 sloop	$49,900

NATIONAL Boat Sales Ltd.
2060 WHITE BIRCH ROAD
SIDNEY, B.C.
NEW AND USED
(604) 656-2966

VAN ISLE MARINA
FUEL DOCK
Vacuum pump oil change. Complete line of filters and accessories for all vessels. Sharp and Calortix heaters $42.95 up. Open 7 Days a week 8 - 5.
VAN ISLE MARINA CO. LTD.
Tsehum Harbour Box 2130
656-1138 Sidney, B.C.

FOR SAFETY SAKE
Radios — CB — VHF — SSB Sounders — Flasher — Chart, Sales — Service and installation. Ball and Shemilt Electronics Ltd. 1 West Burnside Rd. 386-9414.

SURFER BOATS
If you are shopping for a 24' boat, you will be surprised at how little it costs to own the best.
R.F.C. MARINE LTD.
2270 Harbour Rd., Sidney
656-5591

Chrysler Outboards
See us for Sales—Parts—Repairs
KEN PRASING EQUIPMENT
478-9313 800 Goldstream

35' HUNTER SEDAN CRUISER, full mahogany hull and cabins, twin 6 cylinder Gray Marine engines, sleeps five adults, price $17,500. 378-2923, Friday Harbor, Washington.

WELL-BUILT NEAR NEW, 15' fish or ski boat, glass over ply, 33 Horse Power Johnson, electric start. Convertible top. $1,400. 656-5426.

CANOE, 16' FINEST WOOD canvas construction with half ribs and 2 laminated carrying yokes. An exceptional boat, in new condition, $495. 595-8350 or 652-1876.

13' BOAT, SCREEN CONTROL, 20 horsepower and 3 horsepower Johnsons, tilt trailer, all in good condition, must sell, leaving province. $875. 656-6362.

CANOE COVE YACHT SALES
Sidney, B.C.
656-5711 656-3915

16' FIBREGLASS OVER PLYwood. 6'6" beam. Half cabin. 75-h.p. Chrysler electric start. Refurbished trailer, new tires, many extras. $1,995. 388-1520 after 4 p.m. Ask for W. O. Doupe.

16' F. G. GLASPAR 120 I-O VOLvo-Penta, trailer, jackets, canopy, etc. $1,500. 16' Princecraft, aluminum, steering wheel, windshield, trailer, 40 h.p., $650. 478-6149 after 5 p.m.

39 FT. FG KETCH
Ready to Cruise — good live aboard. An exceptional value at $45,000 or reasonable offer. For full information phone John at 385-2600.

1974 18½' STARCRAFT CUDDY Cabin, head, depth sounder, radio, 135 H.P. Evinrude, outboard, shoreline trailer, many extras. $7,500. 479-8389.

16' STARCRAFT 7-PASSENGER walk through, fully equipped 65 h.p. Evinrude, E-Z load trailer, $5,000 firm. 652-1053.

1972 MERC. OUTBOARD, 7.5 H.P. short shaft, low usesge, excellent condition. $475. 652-2769.

40 FT. MONK DESIGN YACHT, Chrysler Royal gas engine, sleeps six. Phone 748-1284.

19½ FT. FIBREGLASS OVER nly. Inboard-outboard, new top. Trailer. 383-0729.

3 HORSEPOWER JOHNSON motor and gas tank, excellent condition. Asking $175. 382-4972.

SPORTYAK EXCELLENT CONDItion, bumper and rope included, $180. Phone 479-6343.

WANTED: 15-16' SKI BOAT, ALL glass, inboard or outboard. Approx. $2,000 cash. 478-0166.

26' SPENCER CRUISER, REbuilt motor, standup galley and head, $9,000. 478-7296.

---

80 BOATS and MARINE

METRO MARINE

AUTHORIZED DEALER FOR SANGSTER BOATS ON SOUTHERN VANCOUVER ISLAND.
All Models in stock from 18-25 powered by Mercruiser I.O.
FEBRUARY MONTH END CLEARANCE ON EVERY BOAT IN STOCK.

SAVE SAVE SAVE
EXAMPLES
New Sangster 20'—Weekender, Full camper top, galley pack, Mercruiser I.O.
WAS $10,900
NOW $9,399
New Sangster 18' Bowrider. Walk thru windshield, full camper top. Mercruiser I.O.
WAS $7242
NOW $6349
February Month end Clearance on used boats.
22' BAYLINER
20' REINELL
16' WONDERCRAFT
15' GLEN L DESIGN
14' FIBREGLASS
Trades Welcome

100 PER CENT FINANCING O.A.C.

2360 Beacon Ave.
SIDNEY
CALL NOW
656-1105
BRUCE LOCKHART, Mgr.
382-6315

WESTPORT YACHTS
Located off Pat Bay Hwy. 30 yards from Swartz Bay Terminal.

NEW BOATS
CRUISE-A-HOME
BUCCANEER SLOOPS
CHRISCRAFT — GREW

USED BOATS
SAIL
20' Vivacity, 20' CAL, 22' O'Day, 22' Columbia, 24' Sloop, 27' Vega, 28' Spencer, 28' Herreshoff, 44' Motor Sailer, 45' Sloop.
POWER
17' Calglass, 18' Wooden Fisherman, 18' Reinell, 19' Fibreform, 24' Sedan, 25' F-G Christcraft, Bayliner 2550, 26' Port-A-Cruiser, 27' Owens, Bayliner 2750, 26' Tollycraft CB, 28' Tollycraft, 29' Grenfell CB, 34' Bridge Deck, 36' Trawler.

PLUS 30 more sail and power at our Vancouver sales docks.

We are sharing a display at the Vancouver Boat Show with Western Christcraft. If you want to talk boats ask for DON WHITE or DENNIS ASHBY, your Vancouver Island representatives.

WESTPORT MARINA
2075 Tryon Rd. Sidney 656-5832

SIDNEY MARINE
ASSOC.
(formerly Fortune Boats)

POWER
16' F.G. BRANDLMYER, 60 h.p. Johnson etec., trailer $2250
18' LAPSTRAKE $3,750
21' FIBERFORM San Juan $8,450
26' TROJAN (1975) Chrysler $16,900
26' FIBREFORM $16,800
28' CORRECTCRAFT $13,900
28' CHRISCRAFT C.B. $23,500
28' MONK Command Br. $16,500
30' CHRISCRAFT twins $18,500
33' MONK Sedan $21,900
SAIL
19' LIGHTNING and trailer $2,350
24' CASCADE SLOOP $7,750
27' VEGA (2) from $21,000
28' COLUMBIA diesel aux. $21,500
28' CAL, many extras $19,950
32' MOTOR SAILOR $23,500
Many More Fine Listings
OPEN SUNDAYS
656-5591
KINGFISHER MARINA
2270 Harbor Rd., Sidney, B.C.

VANCOUVER BOAT SHOW
Saturday, Feb. 28, March 6, $10.00. Leave Victoria depot at 10 a.m. for the Vancouver Boat Show. Leave the PNE grounds in time to board the ferry at 7 p.m. — returning to Victoria at 9:15 p.m.
Tickets available at
V.I. COACH LINES DEPOT
710 Douglas St. Phone 385-2467

CAST IRON
STOVES
Wood and Coal
NOW IN STOCK
at
BOSUN'S LOCKER LTD
580 Johnson St. 386-1308

HARBOUR MACHINE LTD.
MARINE ENGINES
New — Used — Gas — Diesel. Engine rebuilding general machinists. Propeller repairs and modifications, Aluminum and steel welding, repairs and fabrication.
31 Erie St. 383-6555

BOATERS!
See our large display of appliances, plumbing and electrical supplies.
S. J. PEDEN LTD.
2855 Quesnel St. 386-3464

NEW DACRON MAIN SAIL, 246 sq. ft. and spinnaker, 200 sq. ft. designed for racing class boat. 20-24 feet, $325, 656-1674.

14½' FIBERGLASS CONVERTible top, 35 h.p. Chrysler electric start and trailer, 1973. Phone 388-4302, Local 238.

26' SHIPYARD BUILT THUNDERbird, fully equipped, new 15 HP Johnson electric. Offers to $7,000. 598-2166.

30' DISPLACEMENT CABIN cruiser 1" cedar, 6 cyl. Chev. FWC clean reliable, $6,400 or offer. 386-6842 after 6 p.m.

1973 GLASTRON GT 150 ON E-Z loader trailer, 80 Horse Mercury. Excellent condition. Shawnigan Lake. 743-9232.

12' ALUMINIUM BOAT, COMplete with trailer, oars, rod holders, very little used, nearest offer to $500, 477-0664.

14-FOOT CEDAR BOAT; 15 H.P.; steering and controls; convertible top, trailer. $500. 388-9460, after 5.

15' ARKANSAS BOAT, FULL top, '72 55 Chrysler, 70 hours, '71 Galvanized trailer, $2500. 478-4009.

UHF-FM RADIO-PHONE, 25 watt, 12 channel, dual monitor. As new. Phone 112-743-2541.

CROWN 23
Fully equipped. 658-8323, 479-8584 nite.

17' FIBERGLASS OVER WOOD, wood cabin, 40 h.p. motor. Phone 479-8517 after 6.

16' WOODEN HULL BOAT AS IS $390, 50 h.p. Mercury, overhauled, $355. 478-6824.

CAL 29
Full race loaded. 943-8457, Vancouver.

21' Reinell with many extras, $8,500. 595-6647.

46-FT. TROLLER "REGAL I", $60,000. 386-0762.

---

80 BOATS and MARINE

GIBSON Powercraft
Centre Ltd.
2520 Gov't (near Bay)

DON'T MISS
OUR DISPLAY AD
In the sports section Fri. Times, Sat. Colonist

BOAT SHOW CLEARANCE
All Remaining '75 Stock

1975 BAYLINER DEMONSTRATOR
—2500 SARATOGA Offshore
—225 h.p. Volvo I.O.
—Galley-enclosed head
—Camper top-swim grid
—Ant-fouling paint
$13,295
(also available in hardtop)

1975 BAYLINER
—2150 LIBERTY H.T.
—165 h.p. O.M.C. I.O.
—Ice box-fresh water system
—Camper back cover
$9,629

1975 BAYLINER DEMONSTRATOR
—2250 SKAGIT Offshore
—225 h.p. Volvo I.O.
—Full galley-enclosed head
—Camper top — swim grid
—Antifouling paint
$10,773
(also available in H.T.)

1975 CAL GLASS
—V-2200 COMMAND Bridge
—190 H.P. O.M.C.
—Full galley-marine head
—Camper top — bridge cover
$11,250

1975 HOURSTON GLASCRAFT
—18' centerline x 88" beam
—Hardtop with 'stand up' camper back
—170 h.p. Volvo I.O.
$7,835

382-8291
"It's the service that sets us apart"

Bell Boy Fiberform Canaventure

1900 BELL BOY
—165 Mercruiser
—New K33 hull
—Full soft top
—Deluxe interior
—3500 lbs. Calkins
$9495

15'6" CANAVENTURE
—40 hp Mercury m.l.
—full camper top
—1200 lb. Roadrunner
$3595

"A BOAT FOR EVERY BUDGET"

SUMMER HOURS starting Mar. 1

MERCURY MARINE
385-1457
800 CLOVERDALE

"BARNACLE BILL"
An ENTIRELY NEW marine growth prevention system that electronically protects your Hull from Barnacles Algae-slime-grasses, etc. This amazing system also doubles as stereo sound system. In stock now.

ALL BAY MARINA
2238 HARBOUR RD.
SIDNEY 656-3147
OPEN 6 DAYS — CLOSED MONDAYS

TANZER
14', 16', 22', 26', 28'
CATALINA
22', 27', 20'
ON DISPLAY

Bob Whyte Marine
SALES AND SERVICE
2226 Harbour 656-6421

TILLICUM FURNITURE
2621 SOOKE RD.
Now makes camper, car and boat cushions. Any size or shape. Full selection of materials available. Free estimates. 478-0522.

1975 28' FIBERFORM CRUISER, command bridge, diesel furnace, sounder, radio, dinghy, 7½ horse auxiliary. Many other extras. $31,000. 477-4101.

FOR SALE: 21 H.P. WANKEL INboard-outboard. $250. 595-8620 after 5 p.m.

75 EVINRUDE 4 HORSEPOWER, excellent condition after 5 p.m. 382-3492.

HERRING GILL NETS FOR sale, never been used. Phone 385-5427.

26' HAIDA CLASS SLOOP MARK I. Flush deck, comfortably equipped. $12,500. 592-3976.

24½ BAJA FIBERFORM 75, COMmand bridge, flush deck. 656-2661.

92 SPORTING GOODS

308 WINCHESTER, LEVER ACtion, scope, $225. Call evenings, 382-2861.

WET SUIT MEN'S MEDIUM nylon lined $60. 386-6963.

FOR SALE ZEBCO CARDINAL, 6, fishing reel, and rod. 477-0410.

---

92 SPORTING GOODS

DIVERS
It says to deal with the experts at FRANK WHITE'S SCUBA SHOP where you will see the largest selection of diving equip. in B.C. 4 top brand names to choose from. AMF, Voit, Swimaster, Dacor, Poseidon unisuit and Cyklom 300 regulators, U.S. Divers, New courses starting each month. 832 Fisgard St.

WE BUY GUNS FOR CASH
See us for all your shooting needs.
Robinson's
1307 Broad St. 385-3429

12-GAUGE DOUBLE BY HOOTON and Jones, barrels by Krupps. With case. Rare old craftsmanship. $350. Hardy reel (St. John) and Hardy 12-foot split cane fly rod, $50. Guthrie, Gillespie Road. 642-5932 evenings.

DIVE CHARTERS
$8.00 per dive, includes tanks and regulator. Phone Dan Hall, 478-7808.

SCUBA COURSE
Starts March 8. Phone Crystal Pool 383-2322. Dan Hall 478-7808.

FO RSALE: SKIIS, K2 THREE 190's, Solomon 444 bindings, Lange Phantom boots, size 10, Dolomiti suite, size 42. 479-6538.

FULL SET WISLON CREST golf clubs, woods and irons. Spalding gulf clubs (starter set) 382-3492 after 5 p.m.

WANTED: 308 CALIBER SAVAGE Model 99 with detachable magazine, with or without scope. Bob Schelle, 383-6493, 387-5245.

22 HI STANDARD TARGET PISTol muzzle break, barrel weight, $150. 388-6963.

ROSSIGNOL CONCORDS, 190 CM with 444 bindings. Must be sold. 382-4750.

SCUBA TANKS, TWIN 70S, TESTed, seldom used. $250. 384-6263.

93 CAMERAS, SUPPLIES AND PHOTO FINISHING

Rare Opportunity
A large amount of used Hasselblad cameras, lenses, Mags etc.
1 only ELM body
1 only 500 CM 25th Anniv. Very rare
1 only 150MM F4
1 only 350 MM
1 only 70 MM Mag
1 only Metering prism
1 only pro shade
Numerous filters
Super savings for super equipment.
Bill's Photo Supply
1672 Douglas 383-7443

MOVING SALE
HUGE SAVINGS
FUJICA ST. 901 1.8 w-case List $583.00. Sale $369.00
Ask for extensive list of other bargains.
HILTON PHOTO SUPPLIES LTD.
Box 750, Chemainus, B.C. 246-3311

CAMERA BUFFS
SEE OUR ADD UNDER SECTION 240
CENTURY 21
J. D. BOSDET LTD.

THIS WEEK'S SPECIAL
Fujichrome 135-20 R.I. $2.75
NOOTKA PHOTO and BOOKS
Humboldt across from Empress
382-5247

ONE MAMIYA C330 WITH 88 MM lens 2.8, plus one Metz 402 professional strobe, all for $450. Days 748-1344, eves. 748-2403.

SAVE 30%, USED HASSELAD, accessories. Norris projector, 477-3573 evenings.

OPEMUS III ENLARGER PLUS some darkroom accessories, trays, wash fub, etc. 598-6974.

ANSCOMATIC AND ROLLEI AUtomatic focus slide projectors, and trays. 598-3727.

MUST SELL, BESELER 4x5, BEfore 5 o'clock, 384-3804.

CANON FTB 1.8 CASE AND TRIpod. $275 or offer. 479-8997.

96 RANGES, STOVES and FURNACES

"ENTERPRISE" Oil Ranges
"ENTERPRISE" Wood Ranges
"ENTERPRISE" Electric Ranges
"ENTERPRISE" Space Heaters
"ENTERPRISE" Franklin Fireplaces
G. E. HOLT
4596 West Saanich Road
479-4645

LITTLE USED MCCLARY STOVE and older Viking range. Reasonable prices. Phone 652-2267 6-7 p.m.

"FORCE" ELECTRIC STOVE. Avocado. 19-inch, 40-amp. Suitable for apartment or cabin. $75. 595-8492.

BEAUTIFUL 2-YEAR-OLD AVOcado Moffat Gourmet double oven range. $350. 595-2352.

30" WHITE MOFFAT RANGE, good working condition, best offer. 388-6924.

IMMACULATE ELECTRIC range, asking $95. 598-4685.

97 FURNITURE

SPECIAL
Chesterfield, 78" long and matching chair. Superior quality custom made. Good as new. Plain velvet upholstery, cyclamen rose colour. Down filled. Loose cushions. New value today over $2,000. Available at $700. Phone 382-9009.

MAHOGANY DINING ROOM table, 4 chairs and server, Burred walnut dresser and wardrobe, Circa 1850, Empire settee, misc. tables and chairs, china cabinets. 385-8180.

FULLY RECONDITIONED AND re-upholstered furniture. Variety of odd pieces and one older style, gold brocade suite. Excellent values. Rina Upholstery Ltd. 2012 Douglas St. 383-7621.

FRENCH PROVINCIAL DINING Room Table, Cherry Fruitwood, 42 inches x 62 inches, extra board. 4 Matching chairs. Fine condition. $445. 384-1589.

SPANISH CHESTERFIELD couch, chair. $350. Call between 5-8. 388-9339. Saturday and Sunday, all day.

7-PIECE KITCHEN SUITE, EXcellent condition, arborite table, leather chairs, $150 firm, call 382-6096.

I NEED LARGE BED, CHESTERfield and kitchen table by end of Feb. Reasonable. 384-0908.

MID-WINTER SPECIAL, 20% OFF on custom framing. Titus Gallery, 890 Fort Street.

TEAK LOVESEAT, 2 OCCASsional chairs, apartment size table and 4 chairs. 658-8702.

ALL HOUSEHOLD FURNITURE for sale, 595-7591.

QUEEN ANNE SIDEBOARD, solid walnut. Immaculate, $199. 595-8350 or 652-1876.

ROUND TEAK TABLE, WITH black base, 4 black cabin chairs. Excellent condition $175. 478-0105.

BEDROOM SUITE FOR SALE IN good condition. Phone after 4. 385-6966.

1934 8-PIECE WALNUT DINING suite, $350. 383-2533.

---

97 FURNITURE

THE TRADERS

IMPORTED
European Oak Dining Room suites. Exclusive to Traders for those who appreciate quality. Save 25% on suites. 10% on individual pieces.
Solid oak highback secretary. A beautiful desk — china cabinet with three deep drawers. A 32"x60" solid oak table with two 18"x32" refractory leaves plus four solid oak chairs with leather upholstery. Reg. $4459. To clear, $3340.
Many similar items at big savings.
Available on easy budget terms.

EASY TERMS TO 30 MOS.
Open Nightly 'til 9
Phone 388-6264
715 Finlayson

MATTRESSES
WHY NOT
buy your spring filled mattress directly from our factory, good quality at a reasonable price.
6-INCH LATEX
FOAM RUBBER (All Sizes)
posture zone support, clean, hygenic, doesn't sag or lump. 3'3" $109; 4'6", $139; Queen, $179.
IMMEDIATE DELIVERY
GREGG FURNITURE
2306 Douglas 388-7365

VILAS
GENUINE VILAS FURNITURE WE SHIP ANYWHERE IN B.C. BROCHURE ON REQUEST
CONTINENTAL FURNITURE
716 JOHNSON STREET 386-2458

CUSTOM BEDS; CAPTAIN'S $110; Mates, $110; bunks, $90. Delivered. 479-7400.

LOVESEAT COLINIAL HIGH wing back style in neutral plaid like new, 598-3590.

SOFA AND CHAIR, $25, TABLE and 3 chairs. Television. 385-8487.

98 TV, STEREO, RADIO SALES and SERVICE

RENT
BRAND NEW
COLOR OR B-W T.V.s
B-W from $9.95 per month
Color from $18.95 per month
FAIR DEAL SERVICE LTD.
Mastercare Maintenance Service for Admiral and Magnavox
3454 Tillicum (at Burnside)
385-7423 385-2836

BUTLER BROTHERS
FOR
R.C.A.
COLOR TV and STEREO
1720 Douglas St. 383-6911

Rent or Own
FROM
CITY CENTRE TV
OPEN 10 A.M. — 10 P.M.
6 DAYS A WEEK
3970 Shelbourne 477-4971
Next to K Mart in the Mall

NORESCO — DUAL
Made For Each Other
Dual 901 Cassette $495
701 Turntable $400
Outstanding Quality
At a Reasonable Price
DUAL MOD UNITS
1225 $202.50
1226 $244.50
HUDSON'S TAPE CENTRE
1543 Fort St. 598-6811
Open Till 9:00 Fridays

RENT
Rent a new Sharp Linytron colour TV by the week or month.
COLORTRON
3180 Harriet 383-9113

MUST SELL COMPONENT SYSTem Sony 1120 integrated amp, quad tuner, AR furntable with new 681 Stanton cartridge and stylis, Leek bookshelf speakers. All equipment tested and in excellent condition. Specs available, 384-2941 before 5.

44 WATTS RMS PANASONIC SA 6200 receiver, two Centry 30 speakers, one PE 3060 turntable with Shure cartridge, excellent condition after 4, 384-6173.

Used 25" Fleetwood colour TV. Very good shape. 90 day warranty, $229.95.
ATLAS STEREO and TV
763 Fort St. 385-2712

Introducing Hitachi. Luminar colour TV, with full beam colour picture tube. See them at Electron TV Sales and Service, 100 W. Burnside, 383-5432.

C.B. RADIOS
Sales and Service. BALL & SHEMILT Electronics Ltd., 1 West Burnside Rd. — 386 9414.

RCA XL100 TV SPECIAL
20" Portable $588, 26" Console $898
20" Black and White $218
BUTLER BROTHERS
1720 Douglas 383-6911

ADMIRALS AM-FM STEREO with cassette tape deck and mike. Very compact. Excellent condition. $200. 384-7539 after 6.

YAMAHA CASSETTE RECORDer, Sony amplifier, Thorins furntable, Dynaco speakers, Koss headphones, 6 months old. 384-5790.

ELECTROHOME CAPRICE stereo console, excellent condition. Beautifully finished cabinet, $100. 478-3607.

LLOYDS STEREO AM-FM 8 track with turntable, 2 speakers and stand. Offers. 383-0891 before 1.

SONY TC630 TAPE RECORDER, sound on sound, amp and speakers, excellent condition. $639 new, asking $450. 478-2902, 383-8252.

MUST SELL COMPLETE stereo system, cost $1400, sacrifice, $600. 388-9548.

ZENITH BLACK AND WHITE, 19" portable as new. Stand included. 479-2669.

ROGERS MAJESTIC COMBINAtion radio and record player. Full cabinet. Like new, $100. 382-3227.

IMMEDIATE SALE STEREO component am-fm stereo receiver, speakers and turntable, 382-7927.

ELECTRA STEREO AMPLIFIER 2 Prolinear speakers, good condition. 382-9704.

2 CENTURY 100 SPEAKERS, $200 each. Sansui 81 solid state tuner amp. $450. 595-5439.

COMPLETE STEREO UNIT AND albums for sale, brand new, must move. 479-4900 after 5.

20" COLOUR HITACHI TV, Marantz JBL and Dual stereo system, new, very cheap. 595-3080.

CB RADIO, REALISTIC TRC-48, FSB-AM, reasonable offers accepted. 592-2198.

AR TURNTABLE WITH SHURE M91ED cartridge, $115. 658-8374 between 5:30-7:30, ask for George.

14" VKING COLOUR PORTABLE, excellent condition $150, 385-8198.

REVOX A77 11 REELS TAPE, hardly used. $700. 658-8156.

AKAI STEREO FOR SALE. 382-2251

FOR SALE, STEREO WITH records. Phone 478-5273.

DUAL AMP RECEIVER, 40 watts, sacrifice, $100, 386-6915.

CRAIG 8 TRACK WITH AM-FM radio, 382-1593.

---

99 GROCERIES, MEATS AND PRODUCE

SAVE ON MEAT
Try our Winter Pack. 50 lbs. of waste free meat for less than $1 a pound.
12 lb. Cross Rib Roast
8 lb. Chuck Steaks
9 lb. Minced Beef
3 lb. Chops
10 lb. Frying Chicken
3 lb. Stew
5 lbs Pork Sausage
Sides of Choice grade A Baby Beef, guaranteed aged and tender .99 lb.
ALBERTA MEAT DISTR.
1811 Cook St. 383-3012 or 383-8552

WHELDON MEATS
WHOLESALE
100% satisfaction guaranteed
Alberta Grain Fed A-1 Beef,
Sides 95c
Hinds $1.15
Sides of Pork $1.09
Cut, wrapped and sharp frozen
Free delivery
Custom and game processing
40 Irwin Road 478-1281

SAVE MONEY AT HARVEY'S
Smoked pork hocks 89c lb.
Beef liver 45c lb.
Plate corned beef 39c lb.
Lean chuck steaks 89c lb.
FREEZER BEEF SPECIALISTS
Red brand sides of beef $1.05 lb.
Sides of baby beef 99c lb.
Hinds $1.29 lb.
2709 Quadra Street 383-2031

FREEZER BEEF
Grade A Red Brand A-1 or A-2 grain fed side of beef, 88c per lb., price including cut, wrapped and frozen. Western Food, 772 Goldstream, 478-9123, please ask for meat department.

WILLIAMS QUALITY MEATS
Grain-Fed Grade "A-1"
Freezer Beef
Sides $1.09 lb. Hinds $1.29 lb.
Fronts .89 lb.
Full Baron of Beef $1.25 lb.
100 per cent guaranteed quality
795 Fort Street 384-0525-26

"MEAT" AT McCOLLS
Sides of Grade A Beef .99 lb.
Black Puddings, Slicing sausage, White Puddings, Haggis
PARLIAMENT MEWS
Ste. 5-230 Menzies St. 382-1611

HARVEY'S MEATS
29th ANNIVERSARY SPECIAL
Grain fed Calgary sides of beef, 250-275 lb. average. 87c a lb. Cut, wrapped and frozen.

EATING AND COOKING apples. 4552 Wilkinson Rd.

100 MISCELLANEOUS FOR SALE

BARGAIN ANNEX
USED

Lovely brown and white bedroom suite $119.95
Varnished 6-Drawer Chest $39.95
Good Condition 54-inch Beauty Rest Mattress $24.95
Plywood bookcase bed, 54-inch steel spring and mattress $19.95
Beautiful White, 54-inch bedroom suite consisting of double dresser, mirror, 4-drawer chest, bookcase bed, mattress and box spring $179.95
Amber glass, base table lamp $35.95
Brown nylon sofa and chair $79.95
Like new, Braemore, multicolored floral Loveseat $189.95
Large 3-pce Rose corner Sectional Suite $149.95
Leaf green Daveno and matching chair $119.95
Nice selection of new Chesterfield beds $349.88
Four-seater floral slipcovered sofa and chair $169.95
Burgundy vinyl recliner $69.95
Lovely tapestry swivel rocker $59.95

Look over our nice selection of Salem Bedroom and Dining Room Furniture. Large Stock to Choose From.

Come in and browse around

Trade-Ins Accepted
Used articles purchased

FREE DELIVERY
A DIVISION OF STANDARD FURNITURE
753 VIEW ST.
382-5111

1 VANITY COMPLETE WITH taps, rugs 9x12, double wooden swing and teeter-totter, loveseat, wooden garage doors, phone 598-6764.

POLAR BEAR RUG
Prime condition, fully mounted. 477-0629.

GARAGE SALE, FEB. 28 AND 29. 8647 Moxon Terrace, Sidney. Miscellaneous articles, furniture, three stoves, two fridges. 656-2678.

ADMIRAL CONSOLE COLOUR TV 22", $175, air conditioner 8000 BTU $285. Both excellent working condition. 652-3732.

USED PROPANE FRIDGES, parts for Servels. Propane hot water tanks, lights, heaters. 8028 Granville, Van. 263-8756.

PRE-INVENTORY CLEARANCE sale — ½ price on many items at Industrial Plastics Ltd., 2105 Douglas St.

BEAUTIFUL WEDDING DRESS, with veil, size 9. Worn once. $85. Couch and chair, $40. Table, $5. 385-1183.

HIDE-A-BED SEALY. EXcellent condition, short lined drapes, fireplace angleirons. 592-9190.

8-PIECE TEAK DINETTE SUITE, 6 chairs, table and buffet. $500. Phone 592-0230 after 6 p.m.

GENDRON TWIN BABY BUGGY, Thor wrinker washer, 22 gallon hot water tank 642-3264.

HOBART WELDER, MODEL TR-200, AC-DC, like new, phone 642-3360.

PRICE'S LOCK AND SAFE LTD. Safes, Locks, Keys
847 Fort 384-4105

ONE CAMPER STOVE AND TWO propane tanks, $75. 383-0852 after 5.

FRIDGE, OLDER MODEL FRIGIdaire, good working order, $35. 384-1807.

MATCHING WOOL BLEND CARpet, 9x12 and 6x9, good condition. $275. Phone 598-5974.

STAINED GLASS SUPPLIES AND custom work. 1121 Vancouver St. 385-5152.

OIL PAINTINGS BY WELLknown artist. Old shaving mug. 658-8466.

PLATFORM SCALE, UP TO 600 pounds, good condition. $120. 656-3514, 656-4282.

LADY'S COAT, 2 MEN'S JACKets, size 40, shopping cart, all nearly new. 595-7974.

TEMPORARY POWER POLE. $65. 479-2256.

COLDSPOT 13-CUBIC-FT. FROSTfree fridge. $250. 656-4388.

WHITE TUB, TOILET AND VANity sink. 478-4925.

HARVEST GOLD RANGE. Phone after 5, 383-3207.

66 METEOR PARTS, BABY stroller. After 4, 478-7545.

10 INCH ROCKWELL TABLE saw, 1 horse motor $230. 478-5082.

UTILITY TRAILER, NEAR NEW. $175. 479-8688.

---

100 MISCELLANEOUS FOR SALE

BUY-RITE
NEW SELECTION

BEDROOM SUITE, MODERN Wal. Fin.—54" triple dresser with landscape mirror, 4 drawer chest and 54" — 60" headboard. Real value at, $329.95.

MATTRESS AND BOX UNIT clearance! 15-yr. mfg. guarantee, 39" twin. Reg. $189. Now $139 set; 54" double, reg. $209.95. Now 159. set; queen size, $249.95. Now $199 set.

DINING SUITE, COLONIAL 5-pc. (table with 4 mates chairs), maple or pine finish. Buy-Rite price $219.95.

SOFA AND SWIVEL ROCKER chair. Traditional Colonial styling with maple showwood — choice of fabrics and colors. Smart shoppers' price $599.95.

36" BOOKCASE, $34.95; DOUBLE pedestal desk with world map, $129.95; 2-dr. night table, $44.95; hassocks from $14.95.

SOFA BED — SIT N' SLEEP — instant flip 5" foam cushions. Our price $269.95.

QUAD 4-CHANNEL ADMIRAL stereo, AM-FM with built-in 8-track, fully guaranteed. $399.95.

TRADE-INS
5 pc Dinette $69.95
Console Stereo, $199.95
"Pub" sofa and chair, $309
39" Bed with spring, $29.95
Dining table, wal. $129.95

FREE LOCAL DELIVERY
FLEXIBLE BUDGET TERMS

BUY-RITE
FURNITURE AND FURNISHINGS
LOW

100 MISCELLANEOUS FOR SALE

McMais 385-2435

USED
30" Moffat Range $128.00
1 Silvertone, 3-way AM-FM Stereo Record Player and TV $188.00

1821 COOK

AUCTION GALLERY

We buy, sell or consign. Appraisals for all purposes. ESTATE SALES and LIQUIDATION SALES. Immediate pickup of your goods. All items sold same week of pickup. NO WAITING! We have our own trucks and two locations to serve you.

VICTORIA
966 YATES ST. 386-8448

Aladdin Furniture Strippers Ltd.
356 BAY ST. 383-2533
Let us strip your furniture of all paint and varnish. Closed Monday.

Mel's BARGAINS
Used Furniture And Appliances
We Also Buy
Free Appaisals
3460 Quadra 384-3152

HASTINGS
MAJOR APPLIANCES RECONDITIONED
90-DAY WARRANTY
Dryers, washers, ranges, refrigerators, dishwashers.
386-7734 2100 Douglas

WINDOWS
Ready to Go
Gutters, Screens and Doors
Roll-Up Awnings, Patio Covers
B.C. Aluminum
3930 Douglas Open Saturdays

CHESTERFIELD AND CHAIR modern, $140. Single bed complete, $39. Automatic washer, working well, $95. Bedroom dresser with mirror, Matching chest like new, $55 each. Chrome table with 4 chairs, like new, $75. Coffee table, $17.50. British India rug, 9x15, $95. Gas mower, reel type, good working order, $65.00. Double bed complete $59. 386-2501.

MEN'S CLOTHING; PENDLETON 100% wool dressing gown, goat imported fabric, leather buttons size 40, slacks all wool size 38, brown suit size 38, grey suit hardly worn size 38; best made leather luggage plaid lining, like new, solid leather club bag. Bell and Howell Movie camera and all accessories. 384-0235.

RUGS LOOK "NEW" IT'S SO easy with RUG-MATE stain removing rug shampoo. Rent electric shampooers for $2.00. 8 hours, plus materials. Also Hero Airless spray units, sales and rentals. Clark and Pattison,760 Bay St. See our ad under Painters for other supplies.

MAYTAG
Next day delivery
C. TAYLER
Home Appliance Ltd.
707 JOHNSON 383-3281

USED SEWING MACHINES
1 only Singer treadle; electric portable, $39; Pfaff portable, $85; Singer Touch and Sew, $99; electric in console cabinet, $65; Singer Touch and Sew, fully automatic, $198. Sawyer Sewing Centre, 840 Fort St., 388-6228.

MOVING CLEANING OUT CRYSTAL, glass, china, vases, flat ware, lamps, pictures, tables, chairs, ornaments, old 78 RPM, slide Trombone $60. Electrohome console stereo Garrard changer $75. 385-8180.

NATURAL MINK COAT (16-17) value $1350 offers. 5'6" modern nasturtium Loveseat, new condition $175; Black cabinet 32" x 72" $85; Baseboard heater $15. Rare Tudor antique dinner gong, 2' x 3', offers. 384-7910.

MISTER SWEEPER
New and used vacuum cleaners. Every make in stock at fantastic bargains. Guaranteed.
906 Esquimalt Rd. (at Head St.)
386-2947

BASEMENT SALE — 1546 STOCKton Cres. — Feb. 28, 12-4 p.m. Oak buffet, dresser, small table, chairs, comode. Old record cabinet, other assorted furniture. Plus multi-miscellaneous items.

GARAGE SALE: CARPETS, B.I. rug, Hollywood bed, Ford wheels and tires, fur coats, clothing, toilet and tank, books, misc. articles. Sun. Feb. 29, 10 a.m. to 4 p.m. only. 1931 Ferndale Rd.

GARAGE SALE
Oak hutch, trunk, table, ship lead mirror, copper pots, mattresses, clothes, picture window, and much more. Saturday, February 28, 10 a.m. - 2 p.m. 2521 Shelbourne.

UNIVERSAL TRADING CENTRE 584 Johnson. Upstairs Warehouse bargains. Tools, furniture, antiques, curios, glasswear, pictures, stereos, cameras, and jewellery. 383-9512. We Buy, Sell and Trade

LOCALLY MADE, HERITAGE design clocks in pine, cedar and redwood. First quality West German chiming movements. Traditional and unique hooked dials. 658-1148.

2 DOUBLE-BITTED AXES $25 and $20; wheel grass edger $5; letter box $5; brass andirons $35; 2 pair Paris workboots, size 10, $20 and $15; 479-5303.

GENERATOR POWER PLANT 3000 watt, water cooled Oanin, push button start, excellent condition, ideal for builder or auxiliary power. $475 or best offer. 479-3701.

GARAGE SALE: GOOD VARIety, some baby and children's items, articles in excellent condition. 1440 St. Patrick St. Saturday, 9:30 to 11:30.

PERSIAN LAMB GRAY FINGERtip length, size 14-16, perfect condition. Toshiba Solid State 12" new TV with ear phones. Many other items. 383-8432.

TENT-TRAILER, $239.50. TENT, $50. Automatic stove and fridge, $150. Cabin stove, $50. Paper bike and carrier, $22.50. Offers. 595-2935 after 5 p.m. or weekends.

Circular Saw-Hand Saws
Set and Sharpened
VIC LAWNMOWER HOSPITAL
834 Johnson 386-8338

VERANDA SALE SATURDAY: baby buggy, bathtub, kitchen utensils, crib, clothes and more. 384-0049.

BANDSAW BLADES, CARBIDE saw blades. Island Saw Co.; 617 Chatham Street, 385-5500. Open Sat.

HONDA E-300 PORTABLE GENerator, 6 months old, used 30 hours, fairly quiet. New cost, $375, asking $265. 743-9417 Mill Bay, evenings.

LONG, WIDE PLYWOOD PICKUP canopy, $35. 40-gallon water heater. Unused, $65. Phone 658-1108.

5 HORSE CHAINS SAW, 16 INCH blade. Excellent condition, $95. 479-7663.

BENHUR 23 CUBIC FOOT freezer, perfect working order. Asking $200, 382-4972.

CUSTOM MADE DINETTE SET, $125. 5-piece dinette set, $35. Cobble Hill 743-5031 evenings.

109 MISCELLANEOUS FOR SALE

NEW AND USED
2 pce Chesterfield suites $99.00 to $589.00, Hide-Beds $159.00 to $398.00, Recliner and Swivel Rockers $150.00, Occasional chair $14.95 to $99.00, Wooden rocking chairs $62.50 to $119.00, 9x12 Rugs $59.00 to $179.00, Duncan Phyfe drop leaf table with 4 chairs $189.00 to $319.00, Larger table with 6 chairs $469.00, China cabinets $79.00 to $299.00, 5 pce kitchen sets $39.00 to $139.00, Coffee tables $11.95 to $99.00, Single beds $50.00 to $195.00, Double beds $99.00, complete bedroom suites $199.00 to $589.00, Chests of drawers $32.50 to $149.00, Dressers $49.00 to $139.00, Students desks $39.95 to $99.00, Hoover Washer spin-dryer $89.00, Westinghouse 115 V clothes dryer as new $159.00, Quadraphonic component stereo $299.00. Use Your Chaarex.
PANDORA FURNITURE LTD.
New and Used Furniture
1050 Pandora Ave. 383-6319

LIGHT-WAY INC.
695 Alpha
384-9359
WHOLESALE PRICES TO CONTRACTORS

COME IN AND SEE A GREAT LINE OF GARDEN EQUIPMENT...
YARDMAN
Compare quality and price!
VICTORIA LAWNMOWER HOSPITAL LTD.
834 Johnson St. 386-8338

OUR KNOWLEDGEABLE STAFF is trained to give YOU the ANSWERS on this NEW, FAST WAY OF PREPARING FOOD, and the individual features of PANASONIC MOFFAT and McCLARY microwave ovens. Take advantage of LOW FEBRUARY PRICES AT BUTLER BROTHERS
1720 Douglas 383-6911

TELETYPE MACHINE, MISCELlaneous electronic parts, poped die, ⅜" electric drill and drill stand, Hoover upright vacuum cleaner, large man's Indian sweater, push lawn mower, box of assorted small gearing, shafting, clutches etc., copper tray. 598-5720.

ANTIQUE OAK WASH STAND and bed; crystal stemware, unique bookcase sofa; brand new fridge $125; cassette stereo $50; mosaics; camping supplies; power and hand tools; vacuum $10; toaster $5; plants. 388-7629.

FRENCH PROVINCIAL CHESterfield suite, $375. 22 cubic foot deep freeze, $175. Harvest gold 30" range, self cleaning, $200. Work bench, $25. 8' camper, $2,000. 592-7642.

THOR DRYER, $79.50; WALNUT triple dresser and mirror, $139.50; Viking refrigerator, $89.50. Mel's Bargains, 3460 Quadra, 384-3152. Easy parking.

MATCHING YELLOW GOLD electric stove and fridge, less than one year old, $500 for pair. Gerportable pot scrubber dishwasher, harvest gold with cutting board top. 6 months old, $275. 479-8871.

PROJECTOR, SCREEN; SPORTing scope; home barber kit; home massage kit; man's razor; Black and Decker ¼" drill; small Sony radio; man's leather jacket size 40; 478-8651.

AS NEW, APARTMENT SIZE dark brown leatherette chesterfield, rocker-recliner swivel chair and ottoman, $450. Small two-burner enamel wood stove, $45. 477-4727.

BASEMENT SALE. FURNITURE, rugs, stereo, chairs, stove, dining-room suite and many other miscellaneous items. Sat and Sun 9-6. 1360 Columbia Ave. (Brentwood Bay)

GREAT GARAGE SALE. LEAVing for Hawaii must sell household items, lamps, books, tools, lathe, planer, incinerator barrels. 1222 Glyn Rd. (off Wilkinson St.) 479-5907.

BEDROOM SUITE, DRESSER with mirror, chest of drawers, radio headboard, box spring and mattress $200., Frigidaire fridge $50, wedding dress size 10, $50. 656-2030.

BUILDING A CAMPER OR trailer? Many items for sale from camper badly damaged in accident, including stove, furnace, fridge, sink, table, etc. 477-3696 after 5 p.m.

COLORED TV, WORKS, NEEDS minor repair $125. Walnut tables, 4 chairs $65; love seat $25; arborite table, 4 chairs $20; Black and white TV $10; Lloyds buggy $45. 479-9238.

GARAGE SALE, FEB. 28, 10 a.m.-2 p.m. 1151 Esquimalt Rd. Esquimalt Senior Secondary Tour books, ornaments, jewelry, household articles and furnishings.

BASEMENT SALE, SATURDAY, 10 a.m. to 4 p.m. No. 3 Alma Place. Small and large tables, cupboards, benches, glassware, mugs, lamps.

GARAGE SALE — SAT. 28, 10 a.m. on. Assorted household items, furniture, stereo, TV, books, plants, bicycle, etc. 1389 Vista Heights.

200 YEAR OLD LONG CASE clock, $1,400. 100 year old Mahogany china cabinet, $900. Chrome kitchen set, needs repairs, $30. 385-0326.

GARAGE SALE—923 VERDIER Ave., Brentwood Bay, Saturday, Sunday, 10 a.m.-6 p.m. Beds, tables, chairs, pots, pans, linen. Miscellaneous items.

2 FRIDGES, $35 AND $55, 2 pairs gold fiberglass drapes, width approximately 13 feet and 5 feet. Need washing. $25 and $10. 595-5584.

HOUSESAVERS
242 Mary St. 382-8711
Recycled windows and doors, some flooring. Sat. 10-4 p.m.

GAS STOVE $50, GAS HOT water heater with holding tank and circulating pump, $35, electric lawn mower, $20, double size bed $10, fridge $10. 388-6963.

A FEW PIECES LEFT: HANDcrafted furniture, couch, benches, coffee and end tables. Potters wheel parts; head shaft bearings, $25. 386-9578.

MOVING SALE, WRINGER washer, fridge, excellent condition. Stereo. Baby jolly jumper. Stroller. Walker and miscellaneous items. 479-8603.

TEA WAGON, SECRETAIRE, teak desk, tri-light, dresser dinette, carpets, stove, dishwasher, misc. 2275 Oak Bay.

SINGLE ORTHOPEDIC mattress, box spring, headboard, frame with casters, less than ½ price, $100. 382-9905.

SPOTLESS OLDER DOUBLE bed, mattress and spring, dresser, oval mirror, $100. Rival blender, $20, used twice. 658-5848 days.

OUTDOOR INCINERATOR BARrels, ready to use. Free delivery, $5.49. New and used Oak Barrels, 382-1328.

WOMEN'S BICYCLE, $20; CONvertible child's bicycle, 20-inch wheel, $20; tricycle, $10; 2 child's seats for bicycle, $7 each. 592-4919.

LONG SHAG CARPET, Heather colour approx. 500 sq. ft. with underlay, $400. 382-5485 evenings.

LADIES' SIZE 12 HARRIS tweed coat, 100 per ce ntwool, like new, $80, offers. 2 hats to match, $6 each. 382-8793 after 5 p.m.

MAN'S HOCKEY EQUIPMENT, used two seasons. One bassinette, stroller, high chair, all good condition. 478-9367.

WASHER AND DRYER, NEARLY new. Westinghouse gold, heavy duty. Excellent condition. $550 for the pair. 592-4910.

FOR SALE: 303 LEE ENFIELD, 22 special Winchester, 22 Coey, 4 band solid state radio, roll-a-way cot, 3-wheel tricycle. 592-4198.

24' ALUMINUM PLANK AND 28' aluminum extension ladders (two) two aluminum ladder jacks, $350. 478-9420.

USED COPIERS, OFFSET PRESS duplicating machines always in stock or available. J. R. Pipes Business Systems Ltd. 386-7728.

10 PIECE DINING ROOM SUITE $1,200. Frostfree fridge $550. 652-1053.

LAMPS, TABLE OR SUSPENDED made as a hobby from smoke-colored plexiglass. 478-9649.

100 MISCELLANEOUS FOR SALE

"SUPER BRUTE"
The best in ping pong tables. Steel legs with double corner braces. Play back adjustments. Also top quality ping pong bats.
At
Robinson's
1307 BROAD 385-3424

RADARANGE
BY AMANA
Demonstration models available. 6 only, 5-year warranty. McDonald Supply, 2025 Quadra. 386-6745.

WHY BUY AND MAKE A MIStake? Rent a telephone answering service from interconnect. 384-0511.

OLDER DRYER, EXCELLENT condition. Frigidaire, $90. 595-6202.

103 MISCELLANEOUS WANTED

LUNDS
AUCTIONS
Tuesday — 7 p.m.
Friday — 1:30 p.m.
APPRAISALS
For All Purpose
386-3308

KILSHAWS
1115 Fort St.
AUCTIONS
Friday at 7:00
Appraisals
for
Insurance and Sale PURPOSES
384-6441

THE SALVATION ARMY Needs your re-usable clothing, furniture and household goods. "Help us to help others." Family Thrift Stores. Victoria, Sidney and Langford. For pickup — 386-3295.

BRENTWOOD BARGAIN BARN
BETTER QUALITY USED FURNITURE AND APPLIANCES
Before you buy or sell
Compare our Prices
7115 West Saan. Rd. 652-1711

WANTED — FURNITURE, APpliances, tools, antiques, cameras, etc. Anything with resale value. For highest prices phone P. and A. Trading, 386-7113.

INSTANT CASH FOR PRESS guides, year books, programs, etc. Also all football, baseball and hockey gum cards 1950-1970. John 592-4840 or Murray 478-1572.

TOP CASH FOR DOLLS, GOLD jewellery, diamonds, paintings, prints, porcelain, collectables. Evenings, 383-0350.

I NEED OLD STOVES, FURNIture, brass, copper, prints, knick-knacks, etc. for a barn sale. Cash. 479-2984.

NEEDED: STOVE, FRIDGE, sink and other equipment from an old trailer, camper or boat. 384-2974.

WANTED: IN GOOD CONDITION, older style bedroom suite with a vanity dresser; also wash-stand. Phone 383-4087.

WE BUY AND SELL ANYTHING of value, Universal Trading Centre, 584 Johnson, 383-9512.

PRE-1915 ELECTRIC LIGHT FIXtures, horned wind-up gramophone, 595-4768.

TEAK DINING ROOM SUITE, handmade crochet dining room tablecloth. 592-7642.

APPLIANCES, WASHER, dryers, fridges or ranges. Phone 385-2033.

OLD PAINTED OR VARNISHED wooden furniture, any condition. 383-2533.

WANTED: 4" SWIVEL BASE bench vise, wet-dry shop vacuum, multimeter. 658-5720.

WHITE OVAL OR ROUND SINK and taps. Childs bicycle seat. 595-6202.

WANTED: FAIRLY NEW dryer, in good condition. Preferable Inglis. 656-2314.

WANTED; 15'-16' SKI BOAT, ALL glass, inboard or outboard. Approx. $2,000 cash. 478-0166.

WE BUY FURNITURE, HOUSEhold goods, pictures, tools, etc. Best cash prices. 386-0462 anytime.

WANTED; STANDING OR felled fir and cedar — cash or guaranteed stumpage. 383-3065.

BRASS STAIR RODS, OLD LIGHT fixtures and shades. Preserving jars. Beatle items. 383-0405.

WANTED NICE OLDER CHINA cabinet also MOORCROFT pottery. 477-6084.

WANTED: USED GREENHOUSE glass. Reply Box 2258, Cobble Hill. 743-2337.

IF YOU ARE MOVING AND have any furniture for sale please call 595-7567.

DOG BARRIERS WANTED FOR small station wagon. Phone 748-2323, Duncan.

WANTED: TREADLE SEWING machine, Indian Head Spinner and drum carder. 478-6380.

6" JOINTER AND ALASKA MILL with or without power saw. Phone 112-743-5541.

WANTED: GOOD QUALITY FIGure skates, girl's size 7-7½. 477-4740.

WANTED: USED POTATO PEELing machine. 382-8713.

WANTED: USED PIANO IN ANY condition. 384-3935 or 385-4807.

WANTED: PAINT SHAKER IN good condition. 642-3221, 642-4118.

ROYAL DALTON FIGURINES, plates, etc. 595-7567.

SELL OLD BOOKS TO THE Haunted Bookshop. 382-1427.

FRIDGES AND FREEZERS bought. 598-7422. All-Temp.

TABLE SAW, ROUTER, DRILL. 477-2950.

CANOE WANTED, PADDLES. 382-4418.

RECENT SET OF CHILDCRAFT in good condition. 477-8596.

WHEEL BARROW, EXTENSION ladder, garden tools. 595-5677.

CYCLE EXERCISER WITH speed and distance travel. 477-6071.

850H OR 760H KODAK CAROUsel projector and trays. 598-3727.

109 MISCELLANOUS TO RENT

SAWYER SEWING CENTRE
RENT TO OWN — Domestic and Industrial sewing machines
840 FORT 388-6228
CLOSED MONDAYS

VEGETABLE GARDEN FOR rent, Gordon Head area. 477-6507.

115 SWAPS

12X66 BELMANOR THREEbedroom mobile home offers to $13,500, will take fiberglas boat or camper as part payment, 2412 Millstream Rd.

116 COINS AND STAMPS

SATURDAY ONLY
1967 UNC set $100 — 1c in plastic holder $7.95. Capital City Coins and Stamps, 100 B. Burnside W. 383-2634.

GOOD STOCK OF CANADIAN coins, stamps and supplies on hand for your inspection. Capital City Coins and Stamps, 100B Burnside W. 383-2634.

OLYMPIC COIN SERIES VI HAVE arrived, $49 with cardboard case. Admiral Stamp and Coin Shop, 849½ Fort St. 384-1315.

RARE MOUNTIE TYPE 1 quarter $125; 1887 English silver set $125. 598-4635.

NEW BRUNSWICK 1862 20-CENT piece. Best offer. 384-2161.

117 ANTIQUES

VILLAGE ANTIQUE AUCTION
Big Three Days
Sat., Sun., Mon.
Feb. 28, 29, March 1
PREVIEW:
Sat. Feb. 28 noon to sale time each day 2 hrs. prior to sale time.
PLACE:
Intl. Convention Centre Westwind Motor Inn, 741 Goldstream Ave. Langford, B.C.
SEE FRIDAY AUCTION DISPLAY AD FOR DETAILS.

GRAND PIANO, COLLARD AND Collard Rosewood built around 1825, excellent condition, $3500. Serious buyers only please. 384-2789, Mr. Van Draby.

HIGHEST PRICES PAID FOR quality antique furniture, clocks, rugs, etc. David Robinson, 384-6425.

CLOCKSMITH
Repairs antique clocks, grandfather clocks, watches. Citizens Ltd. 2306 Douglas St. 384-4422.

MID-WINTER SPECIAL. 20% OFF on custom framing. Titus Gallery, 890 Fort Street.

VERY OLD BLANKET-STORAGE chest with 2 side handles, needs restoring, offers. 658-5848 days.

ANTIQUES EXPERTLY REpaired. Call 478-2539.

120 GARDEN SUPPLIES

B.C. GREENHOUSE BUILDERS. See our display unit at Elk Lake garden centre. For information, brochures, write 783 Hutchinson or 385-8445 anytime.

EXCELLENT BLACK TOPSOIL at reasonable price. Phone 384-6943.

Fertilizer

MANDER TRUKCING
Agricultural sawdust-hog fuel and bagged sawdust, 479-7629 or 477-5053.

OLD HORSE MANURE, 6 YARDS delivered, $30, after 6 p.m. 652-2517.

FANTASTIC OLD COW MANURE, bag $1.49. Delivered over 6. 479-5426.

COW AND HORSE MANURE with straw (no sawdust), fence posts. 652-1816.

COW MANURE
652-2026, 652-1743. No Sunday calls please.

OLD COW MANURE OR HORSE manure, by load or bag. Reasonable. 595-1977.

AGED HORSE MANURE, $1 PER bag, minimum 5 delivered. 479-5016.

PENDRAY FARMS LTD.
Cow manure, 6 yds., $42 delivered. 477-2702.

COW MANURE.
Phone 478-1876.

Plowing, Rotovating and Cultivating

DON'S TRACTOR SERVICE
477-3913
We rotovate, plow, cut grass and brush also, loading and hauling

COOPER TRACTOR SERVICE
For all custom tractor work, landscaping, lawn preparation, garden and estate maintenance. 477-1122.

Seeds, Bulbs, Plants Trees, Shrubs

SHRUBS, CLEARANCE SALE, $1.50-$2.00. 953 Caledonia Ave. Weekends. 386-1050.

Topsoil, Rocks and Fill

SCREENED TOPSOIL WITH MAnure and sand added. $11 per yard delivered, minimum 6 yards. Garden sand $5 per yard. Road gravel. E. Nixon Ltd. Phone 385-4431 or 385-5642.

NO. 1 SCREEN SOIL WITH SAND manure 7 yds. $65.00. 14 yds. $120. 478-2322.

EXCELLENT BLACK TOPSOIL at reasonable price. Phone 384-6943.

BLACK SCREEN SOIL, 7 YARDS $62, bag $2. Clean sandy loam, 7 yards, $55. 595-0773.

SAND AND GRAVEL SUPPLIES good quality top soil. Phone 478-1900 Don Mullett Trucking.

WOOD ASHES FOR FILL 6 yards $12. 386-7225.

BLASTED ROCK FOR SALE. $3.50 per yard, loaded. 478-9571.

125 PETS and SUPPLIES

DOBRICKS FIREMIST
Moving — forced to sell adult female Doberman, Sire American and Canadian champion, Schauffeleine Troll Arabesque. Dam Ch. Winter Scene. Show quality, very obedient, gentle nature yet very protective. $300 firm. 382-0304 before 5 p.m.

SAMOYED PUPPIES, 5 DElightful pups, 4 males, 1 female, ready to go in 3 weeks. Please only if you love animals, have time and patience to train a puppy. Males, $90, female, $75. 477-1758.

REGISTERED BLACK AND white Springer spaniel pup, female, 3 months, show and breeding, $250. Also puppies due in April. Keoke Springers, Port Alberni, 724-2007.

GREAT DANE PUPS, REGISTered. A professionally bred and raised litter of cropped Harlequins and Blacks, plus 2 quality female at marked pups from $150 with terms. 479-2368 after 6 p.m.

SACRIFICE SALE
3 male toy poodles, 10 weeks old, from champion registered stock. 2 toy poodles, $50; 1 teacup poodle, $70. 598-3461.

PEMBROKE DOG OBEDIENCE classes commencing Wednesday March 3rd. Registration at All Saints Church Hall, View Royal, 7 p.m., 479-5329, 479-2411.

OLD ENGLISH SHEEP DOG puppies, A.K.C. registered, champion father. Pups guaranteed, will deliver. 112-206-824-3006.

REGISTERED DOBERMAN Pinscher, female, one black, one red. $300. Terms available. Phone 748-0090 Duncan.

MOVING, CHAMPION MALE and female Afghan, $125 for pair. Sold only as pair to settled family with space. 386-6915.

50 AND 25 GALLON AQUARIUM complete except for fish, and 1 breeding pair of black lace angels. 478-0106 after 6 p.m.

FOR SALE, PUREBRED ALASkan Malamute, 6 months old, spayed female, all shots. Offers please. 478-4098.

BALLS OF FLUFF, BLACK AND white Lhasa Apsos, and toy "chin" puppies. House trained. Cobble Hill 743-2701.

PUREBRED, SEAL-POINT SIAmese 8-week-old kittens. $25. 592-7281.

IRISH SETTER, FEMALE, 5 months, will give to good home. 479-2803.

PLATINUM TOY POODLE, available for stud service. Phone 477-1648.

REGISTERED LASSIE COLLIE, sable female, show quality $100. 748-0090 Duncan.

REGISTERED RED MALE MINiature Dashchund, Duncan. 746-7096.

TWO BUDGIES AND CAGE $20.00, one cockatiel 2 yrs. old $75. 478-6680 after 10 a.m.

HUSKY CROSS PUPS, HAD DISTemper shots, 8 weeks old, $25. 655-4493.

$460. A TALKING AMAZON PARrot. Buyer must have knowledge of care for tropical birds. 385-9921.

PUREBRED ENGLISH Springer puppies from imported stock. 652-1534.

18 AND 15-GALLON AQUARIUMS complete with dynaflow filters and fish. 478-9877.

10-MONTH SPAYED BLACK POOdle, $25 to good home only. Portable wire cage, etc. 384-9724.

CHOCOLATE BROWN POODLE, four-months-old. Had all shots. $75. 382-2308.

PAPILLON (BUTTERFLY DOG) 1 puppy left, registered, innoculated. Small toy. 656-2330.

CANARY HENS, GOOD breeders, $8. 479-3976, between 9-5, Monday-Friday.

PETS TRAVELLING CAGE WITH galvanized tray, L 24", H. 21", W. 15" folds flat for storage. 382-9622.

ENGLISH SPRINGER SPANIEL puppies, females, registered, inoculated and wormed, $100. 382-4027.

LASSIE PUPPIES FOR SALE registered. All shots. 478-4875.

HEATHERBELLE SCOTTISH terrier puppies. Phone 479-2651.

REGISTERED AFGHAN PUPS, 479-5173.

127 CHICKS, POULTRY, HATCHING EGGS SUPPLIES

TAKING ORDERS FOR LAYING and meat type chicks, 478-7617.

10 A-1 LAYING HENS, $6.00 each. Phone 652-3479.

1 PAIR WHITE BREEDING geese. 652-1436.

128 LIVESTOCK SUPPLIES and EVENTS

V.I.Q.H.A. ALL QUARTER HORSE show, April 11 at Saanichton Fair Grounds, starting at 8:30 a.m., youth, halter and performance classes. For information phone 478-2089.

REGISTERED THREE-QUARTER Arab mare and yearling, excellent disposition, must sell, good price to good home. 592-0905.

MANDER TRUCKING
Agricultural sawdust, hog fuel and bagged sawdust. 479-7629 or 477-5053.

QUALITY ALFALFA OR GRASS hay delivered to youur farm. Peter J. Hansen. Phone area 403-362-2937. Brooks, Alberta.

FOR SALE, 4-YEAR OLD CHESTnut gelding, half Arab, 15 hands, good disposition. Needs schooling. $400. Phone 658-1120 after 6.

WANTED: FENCED PASTURE and shelter for horse in Saanich. 598-5097.

SMALLER BARNSBY ENGLISH saddle, good condition, $150. After 5, 656-2128.

FOR SALE OR LEASE, ½-THORoughbred geelding, good eventing prospect. 592-7109.

17" PASSIER ENGLISH SADdle, excellent condition, $300. 478-0966.

HIGHLAND TACK AND FEED
721 Station Rd. 478-6438

FOR SALE, 3 YEAR OLD REGISTered ¼ horse filly, by Times Two. 14.3, Bay, $1,000. 479-7890.

QUALIFIED HORSESHOEING
Dan McPherson, 477-3226.
Duncan 748-1170.

REGISTERED QUARTER HORSE gelding, 2-years old, asking $400. 479-5968.

17" STUBEN SADDLE, EXcellent condition. 652-3049.

1 ENGLISH, 1 WESTERN SADdle both complete. 477-9367.

5 YEAR OLD MARE FOR SALE. 478-4870.

WANTED TO LEASE, GENTLE horse, 2 days a week. 656-4490.

BAY THOROUGHBRED MARE. $700. 598-1660.

ALFALFA HAY, 70-75 LB BALES. Good quality. $4.25. 652-1656.

TWO BROOD SOWS.
Phone 656-2382.

130 HEAVY EQUIPMENT AND MACHINERY

FORK LIFT, 16,000 LBS., GERlinger, $3,500; '65 International Tandem flat-deck C-W 6,500 lbs.; Tico crane, $3,800. 478-2731.

GENERAL ELECTRIC WELDER, 300 amp. on trailer. Asking $950 or offers. 385-8948.

135 FARM IMPLEMENTS

WANTED: ROTARY BRUSH CUTter for 3 point hitch tractor. 479-9191.

148 LEASE VEHICLES

WE NOW HAVE AN EXCELLENT selection of new Datsun sedans, wagons, trucks, and 280Zs, as well as a large selection of Volvo's for short or long term leasing. For personalized service please call Terry Cramp, Lease Manager, McCallum Motors Leasing Ltd. 1191 Yates. 382-6122 or 592-9388. DL4849.

150 CARS FOR SALE

peter pollen ford
FORD
7-DAY MONEY BACK GUARANTEE

75 MONARCH, 2 dr. Ghia 6 cylinder $5195
75 GRAN TORINO deluxe with factory air $5495
74 COMET 4 dr Sedan with factory air $3995
73 GRAN TORINO, low mileage $3695
73 DODGE CHARGER SE, auto power steering $3695
72 PINTO 3 dr., sliding roof $2495

TRUCKS

74 FORD 1 Ton Cab and Chassis 4 speed $4495
75 FORD ¾-Ton, V8 auto $5295
70 GMC Suburban, 4-speed $2695
73 FORD ½-Ton with canopy $3495

PETER POLLEN
FORD SALES LTD.
VICTORIA, B.C.
1060 Yates 384-1144
Dealer Licence Number: 3073

ONE OWNER

1968 BUICK LESABRE 4-dr sedan, 350 V8, automatic, power steering and brakes, radio, defogger. Only 66,000 miles and in excellent all-round condition. $1495. Please contact FRANK DREW at CORNELL CHEV, OLDS. LTD, 3050 Douglas St. 385-5777 or (Res.) 656-3288, D.L. 3162.

MINT COMPACT
1971 Comet, automatic, power steering, brakes, 4-door, red with white vinyl top. 32,000 miles, new brakes, 2 new snow tires, radio. $2,295. 479-7973, days 386-8381, Ruth.

$525
1963 Pontiac Parisienne 4-dr. hardtop, V8 automatic, power steering, power brakes, radio, rear speaker, rear defogger. Extra snow tires. Motor overhauled. Tested. 595-8643.

1965 BARRACUDA V-8 AUTOMAtic, bucket seats and console, good condition. $875 or best offer. 385-4121, John Barnes D3691. 3233 Douglas St.

150 CARS FOR SALE

VICTORIA DODGE CHRYSLER ON YATES
"HAS THE BEST" "FOR YOU"
REMEMBER
When You Buy a 1971 Car or Newer
We Give You
30 Days or 1000 Miles
100% Power Train Warranty
At No Cost to You
3 Years Oil Changes
As Per Manufacturers Specifications
COMPARE OUR EXCELLENT SELECTION OF RECONDITIONED VEHICLES

1975
Dart Swinger 2-Dr. H.T.
Ford Maverick 4-Dr. Sedan
Dodge Tradesman B200
Charger Daytona 2-Dr. S.E.
Toyota Corolla Stn. Wagon

1974
Dart Special Edition 4-Dr.
Satellite 2-Dr. Sport
Dodge Tradesman B300
Toyota Corona MK II sw.
Coronet Crestwood sw.
Dodge ½ Ton Pickup
Coronet Crestwood sw., air

1973
Toyota Celica ST
Chevrolet Impala 2 Dr.
Dodge Tradesman B200
Cutlass Supreme 2-Dr.
Ford LTD. Brougham, air
Buick Century 2-Dr. H.T.
Olds Cutlass Supreme H.T.
International ¾ Ton pu.
Charger S. E. 2-Dr.

1972
Olds Cutlass 2-Dr. H.T.
Meteor Montcalm, 2-Dr. H.T.

1971
Mazda 1800 4-Dr. Sedan
Ford Custom 2-Dr .H.T.

1970
Coronet 440, 4-Dr. Sedan
Pontiac 4-Dr. Sedan
Maverick 2-Dr. Sedan
No Reasonable Offer Refused
Bank Financing Available at 13.5% Interest on O.A.C.

VICTORIA
DODGE CHRYSLER
819 YATES 384-8174
Hours Mon.-Fri. 9-9, Sat. 9-6
(Dealer Licence No. D-4916)

Weekend Specials
65 MUSTANG, P.S., P.B. $1399
65 PONTIAC 4 dr., P.S. 6 auto., (38,000 mi.) $899
67 T-BIRD (loaded) $1399
67 CORTINA GT Very clean $1099

VICTORIA AUTO BROKERS
1805 BLANSHARD
386-7707
D-8289

67 MUSTANG FASTBACK
390 4-speed new transmission, clutch, and paint. Only $1550.
PAINTER MOTORS LTD.
837 Yates D-5505
View by appointment only, 385-0122

'67 FORD VENTURA
Intermediate size station wagon, economical V8, automatic, excellent condition. Must be seen. 479-4697 or 385-2022.

1972 VW BUG., GAS HEATER, new tires, new battery, excellent condition, $1,850 or best offer. 652-2816 4:30-7:00.

'71 TOYOTA, GOOD CONDITION fully equipped, $1,277 or best offer 385-4523. John Barnes. D3691. 3233 Douglas Street.

BILL CARTER CARS LTD.
2538 Government, 385-1716
Large selection of economy cars.

1963 VAUXHALL, $99 AS IS. RUNning order. Trade accepted. 595-2187.

'75 MGB ICBC SPECIAL, $4,000, radio, overdrive, carpet, 598-1748, 386-9464.

'72 PINTO, 2-DOOR, AUTOMATIC. In good shape, $1,200 cash. Hillside Inn. 595-2552.

1970 VW BUS, GOOD CONDITION, new tires, $2,175 for quick sale. 478-9260.

1973 BUICK CENTRY LUXUS, 2-door hardtop, very good condition. $3500. 383-6494.

'72 PORSCHE—LOW MILEAGE, excellent condition, American mags, radials. 746-4224 after 5 p.m.

1969 MERCURY MARQUIS, LOW mileage, showroom condition. 386-3754 after 5 p.m. weekdays.

'62 FALCON 6 CYLINDER AUTOmatic, beautiful condition. $650. 478-5685.

1963 COMET, ECONOMICAL, real clean, tested, must sell. Bargain. $395.. 477-0695.

1962 CHEV, TESTED TILL 1977, good running order, $200, 478-1068.

'59 VW, $75 OR OFFERS. 386-6351 days, ask for Jim.

59 SUN BUG ASKING $200. 477-2886 5-7 p.m.

1962 VOLKSWAGEN, REBUILT engine, offers 598-4759 after 5 p.m.

1959 HILLMAN VERY GOOD condition, offers 477-3028.

1965 MUSTANG 351 AUTOMATIC, offers 598-7303 after 6.

1967 BUICK WILDCAT, 430-4. Good. $1500. 478-0154.

1967 2-DOOR BLUE VW BEETLE. 385-2826 after 6.

'65 VW BUG, $800 OR BEST offer. Phone 477-9648 after 5 p.m.

'63 CHEVY II. KEVIN 478-5650 after 6.

1969 MARK III TRIUMPH. ASKing $1,600. 479-4386.

1972 VEGA, CLEAN, 44,000 MILES. $1,675. 385-4491.

1974 TOYOTA CELICA GT, 5-speed, $3,650. 478-4091.

'67 FORD FAIRLANE GT, 390 4 speed, trade or offers. 479-7306.

150 CARS FOR SALE

De Pape
76 CADILLAC Seville
76 CADILLAC Coupe
75 CHEV Nova Auto-6
75 TR6
74 MGB
74 VEGA, auto.
73 HORNET, auto. 6
73 ASTRE, auto.
73 CELICA, 4-speed
73 MGB with hardtop
73 FORD Courier p.u.
72 CELICA ST 4-speed
72 CUTLASS 2 Dr. H.T.
72 PINTO 4-spd
70 BUICK Wgn, Air
70 CHEV. Suburban 4x4
70 COUGAR Conv
70 TORINO Conv
70 VOLKS. Van
69 DATSUN Rdstr. Conv.
68 DATSUN Wgn., auto.
65 ENVOY, 4 spd
65 GM VAN
14½ ft. BOAT w/40 h.p. eng.

Diagnostic Reports
Repair Invoices
Available on
ALL CARS

100% BANK FINANCING O.A.C.

MANY MORE TO CHOOSE FROM

De Pape
DePape Motors Ltd.
760 JOHNSON ST. 384-8035
DLR. D-1792

S&H TOYOTA
75 VALIANT 6 auto.
75 COROLLA 4-dr., auto.
75 COROLLA 2-dr.
75 COROLLA Wagon
75 HILUX pickup
74 GREMLIN 2-dr. AT
74 ASTRE wagon
74 CELICA auto.
75 FORD ¾ PU
74 VW van
74 Corona SR5
73 MAZDA RX2
73 COURIER pick

150 CARS FOR SALE

HORWOOD'S DEMOS

EXAMPLE:
Mazda 1600 coupe. Only 2400 mi. Radio. Red with contrasting white interior.
SALE $3285
'76 Replacemest cost $4,085

SHOP AND COMPARE

We have over 60 tested used cars all clearly priced to aid you the shopper.

IMPORT TRUCKS
69 DATSUN PU $895
72 DATSUN PU $1995
73 COURIER $2695
73 MAZDA PU and Timberland Camper $3995

GAS SAVERS
70 AUSTIN 1800 $1295
63 BEETLE $645
64 ENVOY Sedan $645
70 MAZDA Coupe $995
71 DATSUN $1295
70 VOLKS Beetle $1245
71 MAZDA $1495

100% Finance OAC
Bank Of B.C.

Come in and Browse

HORWOOD MAZDA

385-1451
810 Johnsón at Blanshard
Dealer Licence D-3273

SHELBOURNE

AUTOMART LTD.
1640 CEDAR HILL X RD.
477-9166

CHECK And COMPARE

74 PONTIAC Astre, 2 Dr., 4 cyl. 4 spd. Value plus $2595
73 VOLVO 144S 4 dr. 4 spd. clean and straight. $3995
73 PONTIAC Astre Wagon 2 dr. 4 cyl. auto. roof rack. $2050
71 MUSTANG MACH 1 429 Ram air auto. Muscle Galore $3195
69 BUICK Skylark 2 Dr. H.T. 350 auto., p.s., p.b. mags. $2395
69 MUSTANG 2 Dr. H.T. V8 auto. Clean Value Plus $2195
68 OLDS TORNADO 2 Dr. H.T. V8, auto., p.s., p.b., p.w., air cond. Stereo. A Real Beauty $2295
67 VAUXHALL 2 Dr. Wagon, new safety sticker. $695
66 EPIC 4 Dr. Safety Sticker to Dec. 77 $135

TRUCKS

75 FORD F250—360 auto. p.s., p.b., radio, dual tanks, 11,000 miles. $4895
75 CJ-5 JEEP 4x4 convertible top, low mileage. $5395
74 FORD E200 12 Pass Van 302 auto, p.s., p.b., radio. $4895
74 TOYOTA Pick up, 4 cyl 4 spd, radio, canopy $3195
72 VOLKS 7 Pass. Bus. Clean value plus 3995
73 FORD Courier Pick Up Clean Value Plus $2395

BANK FINANCING O.A.C.
TRADES ACCEPTED
MANY MORE VEHICLES TO CHOOSE FROM
D-4250

SELECT

MOTORS 950 YATES
382-8321 384-1322
Home of EXOTIC Automobiles!

'68 CAMARO, DELUXE INTERIOR, rally sport front, all optional chrome, V8, 4 barrel, automatic, duals, low mileage, new paint, mags, big tires, Corvette red, black vinyl top, tested Feb. 77. Offers on $2,450. 477-5142 or 479-7486.

74 BROUGHAM $3200 four-door luxury, immaculate condition, 22,000 miles, 304 - auto. power steering, power brakes, with factory air, this is good 477-8172 after 5.

COMPACT

'67 Dart two-door hardtop, automatic, bucket seats and console, 49,000 miles, runs like a top, $1250. 388-7642.

LOOKING FOR ONE-OWNER car? Automatic, radio, power brakes, etc. Test drive this roomy 65 Meteor Maicalm. Phone 388-4288 days, 477-4790 after 5:30.

'69 CORTINA 1300 DELUXE, 2 door, 4 speed, 44,800 miles $1195. 598-7781 after 6.

1960 PONTIAC 4-DOOR SEDAN, 6 cylinder automatic. Good condition. $195. 592-6733 after 5:30.

1964 FORD FAIRLANE WAGON V-8, new trans., good condition $700. 479-2357.

THE ONLY ONE LIKE IT, PROfessional built, '63 Rancharo, good condition, offers. 592-7213.

'57 CORVETTE 4 SPEED, GOOD condition, must sell, $3,700 or best offer. 477-6349.

1969 GTO, AUTOMATIC, IMMACulate condition. $2600 or best offer. 656-5055.

'72 FORD CUSTOM HIGH PERformance 429 $1800 or offers. 479-5373.

1974 COUGAR XR7, EXCELLENT condition. $4300. Phone Grant 478-5534 between 9 and 5 p.m.

1972 DATSUN 1600, IMMACULATE condition, 29,500 miles, offers. 479-1761.

'73 MAZDA 808 STATION WATON, excellent condition, $2100 or best offer. 382-1967 or 477-5518.

1961 FALCON, RUNNING CONdition. Needs work. $65. 595-1138 after 6.

'63 CHEVY II, UGLY BUT RUNS well, $100. 384-0077.

'69 EL CAMINO, 327 4-SPEED $2400 or best offer. 592-7203.

1973 CELICA ST. IMMACULATE, $3,250. 652-1025.

'57 DODGE AND '65 PONTIAC, both in good condition. 478-3675.

'73 TOYOTA CELICA, VERY good condition, 598-6459.

FOR QUICK SALE
1972 Datsun 1200, Bob 385-6652.

1966 VW BUG, $650 OR BEST offer, after 5, 386-9909.

1964 RAMBLER AMERICAN, tested 'til Dec. '76, $400. 479-6570.

150 CARS FOR SALE

DOUGLAS VOLKSWAGEN
PORSCHE
AUDI

TEST DRIVE '76 RABBIT

AND SCIRROCCO

GOOD SELECTION AVAILABLE

Premium Used

'75 VALIANT 2 dr. Htp., 6 cyl., auto., p.s., p.b., radio, vinyl roof, very clean, low mileage. $4695
'75 DART 2 dr. Htp., 6 Cyl., auto, p.s., p.b., radio, low mileage. $3995
'74 VENTURA 4 dr. auto., p.s., p.b., radio, low mileage. $3995
'74 VW 412 Wagon, 4 spd., radio, low mileage. $4295
'73 FIAT 128 4 spd., radio, very clean. $2395
'71 BMW 1600, 4 spd., radio. $3995
'70 VW Beetle, 4 spd., radio, radial tires, Very Clean. $1895
'71 WESTFALIA Camper, fully equipped, 4 spd., radio. $4495
'65 INTERNATIONAL Pick-up 3 spd. radio, low miles, front wheel mount $1195

LARGEST SELECTION of used 75 and 74 BEETLES on VANCOUVER ISLAND
SUNBUGS, SUPERS
CUSTOMS and AUTOMATICS
From $2,595 to $3,695
ALL RADIO EQUIPPED!

Inquire About Our Verified Warranty On Used '75 and '74 VW's

Douglas Volkswagen Ltd.
Porsche - Audi
3349 Douglas Street
388-5466
Dealer Licence Number 3715

WE HAVE OVER 30 CARS IN STOCK NOW. PHONE US—WE MAY HAVE WHAT YOU'VE BEEN LOOKING FOR

B. MADSEN MOTORS
2691 Sooke Rd. 478-5011
D.L. 1668

SPECIAL POPULAR MODEL
'75 Volvo station wagon, white, automatic, PS, power assist disc brakes, radio, roof rack, trailer hitch package. Only 7,000 miles. Call Ralph Smith, 382-6122 or res. 656-5324. D-4849.

MUST SELL, '68 FORD FALCON Station Wagon. Small 8, power steering, new tires, new paint, excellent running. Tested. $1695. 385-5475.

1969 DATSUN 510, 47,000 MILES tested till Feb. '77, good condition, includes snow tires, asking $1000 or offers. 385-4975.

1966 CHEVY NOVA, V8, 283, AUtomatic, 2 door, low mileage, mint condition. $1,495, or offers. 382-9948.

TIME TO TRADE UP?
1973 Fiat 128 SL, top condition, low mileage, $2700 — or cash and older trade. 479-5446.

1973 RAMBLER AMBASSADOR, 4-door sedan, blue with white top, blue upholstery, in good shape, $2600 or nearest offer. 479-2092.

1971 VEGA HUTCHBACK, 4 speed, new paint, condition good. $1,175. 477-5296.

1966 VAUXHALL STATION wagon, 1962 Dodge panel, both good running order. 382-0646.

1965 VALIANT SLANT 6; AUTOmatic, rebuilt motor, $350. Just tested. 478-7979.

1966 AUSTIN A60 CAMBRIDGE sedan. 60,000 miles. $700 or best offer. 592-7445.

MUST SELL
'56 Chev, good mechanical condition. 479-8939.

1974 FIAT 128 2-DOOR SEDAN, A-1 condition, 12,000 miles, best offer takes. 656-5753.

1965 ACADIAN CANSO SPORTS deluxe, 2-door hardtop, buckets, console, radio, tested, $875. 598-2201.

'66 CADILLAC FLEETWOOD, fully loaded, new tires, $1,450 or near offer. 477-9443.

1969 CHEVELLE MALIBU, 2-door hardtop, 350 automatic, $750. 385-1884 anytime.

'65 PLYMOUTH SLANT 6. RELIable, cheap transportation. 656-3300.

1970 MUSTANG, BOSS 302, EXcellent condition. Low mileage. 479-8445.

1970 T-BIRD, NEW RADIALS, power equipped. $3395. Phone 743-2184.

1970 SIMCA, 47,000 MILES, RADIal tires, radio, over 30 MPG, good condition. $550. 479-5701.

1968 TOYOTA, TWO-DOOR STANDard, A-1, city tested, $750 or best offer 477-8324.

'69 TOYOTA COROLLA, $1,350, 41,000 miles, good shape, call after 5. 383-8081.

1968 DODGE POLARA STATION wagon, V-8 automatic, good condition, best cash offer. 384-5320.

1971 FIAT SPIDER 850, CONvertible, excellent condition, offers. 595-8209.

'62 OLDS F85, 4 DOOR, AUTO. trans., P.S., radials, good rubber. Quick sale. $150. 382-6238.

1965 CUSTOM SPORT-CONVERTible. Premium shape, buckets, extras. $875. 383-9298.

'69 BUG, BEST OFFER. CALL 383-0852.

'69 CORTINA, LOW MILEAGE. $1,100. 479-6684.

1969 MAZDA 1200, RUNS WELL, A bargain at $550. Phone 384-4266.

150 CARS FOR SALE

SUBURBAN MOTORS

NORTH ON DOUGLAS

HOME OF
LINCOLN, MERCURY, MONARCH, METEOR, MONTEGO, COUGAR, COMET, BOBCAT, '76 CAPRI II AND FORD TRUCKS!

WAGONS WAGONS

75 TORINO Wagon, V8, automatic, power steering, power brakes. SPECIAL $4495
74 VOLVO Wagon 4 speed, automatic, radio. SPECIAL $4895
74 DATSUN 610 Wagon, 4 speed, radio. SPECIAL $3495
73 VEGA Wagon, 4 cylinder automatic. SPECIAL $2895
71 VEGA Wagon, 4 speed, tapedeck. SPECIAL $1595
68 COLONY PARK Wagon, V-8, automatic, power steering, power brakes, radio. SPECIAL $1295

WIDE OPEN UNTIL 9 P.M.
MON. THRU FRI.
6 P.M. SATURDAYS

SUBURBAN MOTORS
3377 Douglas St. 386-6131
Dealer Lic. D. 2298

1973 MUSTANG Excellent condition, 302, V8, power steering, power brakes, automatic, radio $2500 or nearest offer. 382-6262.

RUSTY 1955 BUICK CONVERTible. Power top, seats, steering, brakes, windows, very clean running, new carpets and top. $1650 or best offer. 385-0279.

1965 AUSTIN A-110 WESTminster, 6 cylinder, 4-speed, tested, good condition, $650 or best offer. 592-0211.

1962 CHEV 2-DOOR HARDTOP, new tires and chrome wheels; exceptionally good condition. Best offer this weekend. 478-4879.

1970 MAVERICK DELUXE, 2 door, automatic, 1 owner, garaged, dark green, $2050, 43,000 miles. 477-4457.

1968 VAUXHALL STATION wagon, very clean, dependable and economical. Rebuilt transmission. $875. 384-7950.

69 VOLKSWAGEN FASTBACK. Recently rebuilt, new paint, very clean, in excellent shape. $1300. 595-3556.

'67 MUSTANG FASTBACK. Black Devil, 390, 4-speed, power steering, power brakes, buckets, $2,250. 1009 Hampshire. 592-2901.

'69 VOLVO 142S, RECENTLY overhauled, excellent condition, good gas mileage, radials. Asking $2250. 595-5295.

1968 RENAULT CARAVELLE. Excellent condition. Hard and soft top, 40 MPG, 50,000 miles. Radio and radials. $1300. 477-4169.

1975 MONTE CARLO 2-DOOR hardtop, power steering, power brakes, immaculate condition, only $4,600. 598-7531.

MUST SELL — '64 VW, GOOD condition. 53,000 miles. Offers. 592-2836.

'69 VW DELUXE, EXCELLENT shape, tested till '77. $1,400. 592-4349 or 388-5938.

1974 VOLKS SUPER BEETLE EXcellent condition, 29,000 miles, reasonable. 477-9481.

1970 OLDSMOBILE, VISTA Cruiser Station Wagon, $2300. Phone 746-6917 Duncan.

1970 CORTINA, GOOD CONDItion. 36,000 miles, $950 or nearest offer. 656-2290.

1960 AUSTIN, RUNS WELL, needs headlights, city tested, offers. 382-8214.

1968 FORD FAIRLANE AUTOmatic, repossessed. 382-9146, 9 - 5, Mrs. LaSace.

1966 VOLKSWAGEN 1300, EXcellent shape throughout. For the lady. $1295. 479-1700.

'69 VOLKSWAGEN, SUNROOF, gas heater, $1,100 or best offer. 383-8420.

2 CARS MUST SELL ONE. '69 Mazda 1500, 4 - speed, new paint, good shape. 479-2394 or 385-5292.

1974 HORNET SPORTABOUT Station Wagon, automatic, power steering $3995. 477-4962.

1965 METEOR, EXCELLENT condition, equalizer hitch, tested, $650. 477-5857.

'66 ENVOY, GOOD CONDITION, will sacrifice for quick sale. Dick 595-6166 or 386-3578.

1973 IMMACULATE DELUXE Pinto station wagon, stick shift, $2,895. 479-5395.

'60 VW, GOOD CONDITION, tested, must sell, $350 or best offer. 383-0666.

1973 CAPRI, METALLIC BLUE, tan interior, like new, $3,350. 477-8039.

SACRIFICE—1960 VW BEETLE, half car, half camper, practical, new tires, etc. $325. 658-5501.

1973 FIAT 128, 4-DOOR SEDAN, AM-FM radio, Michelins. 658-8094 after 5.

1968 OLDS CUTLASS CONVERTible, good condition, $1900. or best offer. 595-3940.

1958 CADILLAC, REBUILT 4 speed automatic, running, needs body work. 656-5461.

1969 CORTINA 1600, TWO-DOOR, 4-speed, very good condition, 43,000 miles. Asking $1,100. 656-5926.

1964 OLDSMOBILE F85, 6-CYLINder, automatic. $525. 383-2475.

75 BUICK SKYLARK, LOADED, may take trade. 384-3474.

1957 METEOR 4-DOOR SEDAN, running good, 592-7348.

1969 DATSUN 510, 60,000 MILES, $900 or best offer. 652-3555.

1967 CORTINA, 4-SHIFT, GOOD condition. $550. Phone 385-6170.

'59 MERCEDES, 220S. EXcellent. 384-3474.

'65 PONTIAC, 283 AUTOMATIC, $220. 1009 Hampshire. 592-2901.

1963 CHEV BELAIR, $250 OR offers. 479-4060.

2 GOOD VW'S 1965, $650 AND 1960 $200. 386-8508.

75 PLYMOUTH DUSTER; EXcellent condition 385-5016.

70 CORTINA AUTOMATIC, 15,000 miles, one owner, $1,595. 592-2271.

150 CARS FOR SALE

Speedway MOTORS LTD.
AUDI PORSCHE
VOLKSWAGEN

HOT WEEKEND BUYS

1968 VW Fastback, green in color, vinyl roof, was $1995
This Weekend Only $1295

1974 VW factory-built camper. Complete with propane stove, raised roof. was $7995
This Weekend Only $6995

1972 VW 7-passenger bus, red and white in color, radio. was $4695
This Weekend Only $3695

1972 Chevelle, 2-door hardtop, air conditioning, V8, power steering, power brakes, radio. was $3295
This Weekend Only $2395

PLUS

Many More Quality Used Cars

75 Toyota Corolla deluxe
75 Firebird
73 Cougar XR7. Loaded
73 Ford LTD Wagon
73 T-Bird, low miles
73 GMC Camper Special
72 Toyota Corolla 1600
69 Dodge 4x4 Crew Cab
72 VW Camper
65 VW Beetle Deluxe

55 Others To Choose From

DOWNTOWN

971 Yates Street at Vancouver
Dealer Licence No. D-13485
385-2415

3233 DOUGLAS ST.

385-4121
LOW OVERHEAD LOW PRICES

73 COURIER $1677
72 FIAT $1077
71 TOYOTA $1277
71 COY. Wgn., Auto. $1177
70 FIREBIRD $2177
70 AMBASSADOR $1077
70 ENVOY, Auto. $477
69 VAUXHALL, Auto. $577
69 MAZDA 1500 $877
69 CORTINA $577
68 DATSUN P.U. $777
68 CHEV Wgn. $777
68 NEWPORT $1177
68 MONTEGO Convt. $1677
68 SUNBEAM Wgn. $977
68 CHEVELLE $977
67 COUGAR $1677
67 FORD Wgn. $777
67 MINX $677
67 SKYLARK $577
66 ENVOY $477
65 RAMBLER $677
65 CUDA $877
64 VW $277
61 ENVOY Wgn. $127

MANY MANY MORE
No Reasonable Offer Refused
NO MONEY DOWN O.A.C.
385-4533
B. BOND D13527 J. BARNES
3233 Douglas St.

IDEAL

2ND OR 1ST CAR

1971 PINTO, automatic, radio, a clean unit. To view call BOB HENNIGAR at CORNELL-CHEVOLDS LTD., 3050 Douglas St., 385-5777, D-3162.

1967 VOLKS BUG

White, 1 owner, 60,000 miles. Immaculate. Call PAT MURPHY at CORNELL-CHEV-OLDS LTD., 3050 Douglas St., 385-5777, D-3162.

RARE BIRD
'71 Formula 350 Firebird. Rebuilt mill and transsmission. Three-speed, console automatic, mags, tires, air shocks. Good looker and performer. Consider offers to $3,800. 382-9507. Tuesday and Wed. after 3:30 or Thursday before 4:30. No triflers.

1968 CORVAIR

Automatic, radio, low mileage, only 56,000 miles. To view call PAT MURPHY at CORNELL-CHEV-OLDS LTD., 3050 Douglas St., 385-5777, D-3162.

'68 GALAXIE 500, 2-DOOR HARDtop, 390 cubic inch, automatic, power steering, power brakes, new transmission, air shocks, 4 new tires, rear speaker and defogger. Extras. Good condition. Only $1,000. 656-2228.

HELP A POOR LAD GET OUT of debt. Buy a '68 GMC half ton, 4 barrel, headers, camperette, plus. Excellent shape! 592-9801. May be viewed at Campus View Service Station. $2,950.

1955 4-DOOR GREEN AND white Buick Special. Power steering, and power brakes, custom radio. 46,000 original miles, show room condition everything is orginal offers. Box 1049 Ganges B.C.

RESTORED
1963 Parisienne, white, red leather interior, everything new, motor, trans, mounts, shocks etc. 327 automatic, sell $1,200, invested $2,400. 592-2901.

BEST LOOKING 1964 DODGE IN town. Charcoal grey and jet black, 440 model, 2 door hardtop, V8, automatic, extremely dependable $795. 385-2301.

AUDI 100 LS
1973 4-door sedan, automatic 477-3187

1974 MUSTANG II, 10,000 MILES, 479-8988.

150 CARS FOR SALE

McCALLUM
DATSUN
VOLVO
McCallum Motors Ltd.
1101 YATES AT COOK
382-6122 Dlr. Lic. D-4849
DOWNTOWN

Looking for a USED VOLVO We've got them.

75 VOLLVO 245, S.W. auto
75 VOLVO 2 dr., 4 spd with overdrive
75 VOLVO demo 2 dr., 4 spd with air conditioning.
74 VOLVO S.W. auto., P.S., P.B.
74 VOLVO S.W. 4 spd overdrive
74 VOLVO S.W., 4 spd.
74 VOLVO 2 dr, GL 4 spd with overdrive.
73 VOLVO 164 4 dr.
72 VOLVO 142 2 dr., 4 spd with overdrive.

COLWOOD
1836 Island Highway
478-1741 Dlr. Lic. D3111

AT COLWOOD WE ARE FEATURING AN IMPORT WEEK.

75 DATSUN long box PU, 4 spd.
74 DATSUN 710 2 dr. 4 spd.
73 DATSUN 2 dr. H.T., 4 spd., radio.
73 DATSUN PU, 4 spd.
72 TOYOTA Corolla S.W. 4 spd.
73 TRIUMPH Tr 6
72 MGB
72 DATSUN 1200 2 dr.
69 Mazda 2 dr. 1200.
69 AUSTIN Mini Cooper
69 ENVOY Epic.

MAKE US AN OFFER!
WE LISTEN
AT McCALLUM'S

J. C. MOTORS

73 MAZDA ROTARY $2395
73 MUSTANG V8, auto. $3995
71 MONTEGO Ht. V-8 auto $2295
71 VEGA Hatchback $1795
69 MUSTANG, V-8, auto $2595
69 CHARGER, V6, auto $2495
69 FAIRLANE GT, Auto. $1695
68 CHEVELLE Wgn, 6 auto. $1695
68 FORD Sedan V-8 auto. $1395
68 BUICK Skylark, htp. $1695
68 CAMARO 327 V-8 auto $2195
67 FIREBIRD V-8 auto $2395
67 COUGAR V-8, auto. $1795
66 CADILLAC Brougham $1695
66 PLYMOUTH Satellite $1195
66 MUSTANG 6, auto. $1695
65 BUICK sedan $995

J. C. MOTORS Ltd. D-3246
837 YATES ST. 384-0921

70 MUSTANG MACH 1 351 automatic, P.S., P.B., custom, tape, mags, excellent rubber, motor just rebuilt. Beautifuly condition $1,950.
PAINTER MOTORS LTD.
837 Yates D-5505
View by Appointment only, 385-0122

SACRIFICE
'68 Rambler Rebel 2-door hardtop. New transmission, $675 or closest offer. 385-7758 or 382-0347.

'75 MONTE CARLO, WHITE vinyl roof — maroon, 8,400 miles, 350 auto., loaded, new $6,800, sell for $5,800 or small car and cash. Phone 656-5837.

1957 FORD GALAXIE 500, AUTOmatic, power steering, tested, excellent running condition. No reasonable offer refused. Phone 384-4266.

1970 DODGE POLARA, AUTOmatic, tested, new transmission, muffler, excellent running condition, no reasonable offer refused. Phone 384-4266.

1967 CAMARO SS 350 CUBIC inch, 320 h.p., 4-speed, 411 positrack, mags, big tires, new paint. $2800. Phone after 4 p.m. 595-6803.

'69 TOYOTA SPRINTER, LOW mileage, very economical. Good condition throughout. $950. 477-6349 after 5 p.m.

1973 VEGA STATION WAGON $500. Engine for parts to go with it. Needs new engine. Phone 748-2323.

73 DATSUN 610, 19,000 MILES, many extras, must sell, open to offers. 595-0567 weekends or after 5 p.m.

72 DATSUN 1200, A-1 SHAPE, super on gas, many extras, $1995. After 5 Monday to Friday, 383-6382.

'70 VAUXHALL VIVA SPORTS, excellent condition, city tested, $800 or offer. 477-4607 or 477-5911, Local 517.

'65 MALIBU 2-DOOR HARDTOP, V8 automatic, buckets, radio, tested, very clean condition. $1,250 or best offer. 382-5522.

1969 BEAUMONT STATION wagon, just tested, new paint, excellent condition. 478-6385 or 478-8522.

1970 CAMERO, 350, AUTOMATIC, radio and extras, $1,000 miles. Sacrifice $2,600. 652-1014 anytime.

'68 COROLLA, 2 DOOR, ASKING $650, or closest offer. Phone after 4 p.m. 477-9935.

1955 VAUXHALL, WHOLE. FREE for the taking. 478-9872.

$400 firm. 383-5176
'62 VW SEDAN

'69 FORD FAIRLANE, 6 AUTOmatic, tested, $525. Phone 383-5951.

1959 SUNBEAM IMP ECONOMICAL four cylinder, $750. 384-8269.

1968 FORD TWO-DOOR GOOD condition, offers. 386-7071.

'65 CORVETTE $4,500. 652-2801

1968 BUICK SKYLARK GS350 auto., offers. 478-6186.

1963 PONTIAC STATIONWAGON, $200. 386-7051. 3018 Blackwood St.

'68 VAUXHALL VIVA, CITY tested, best offer. 642-5038 after 6.

150 CARS FOR SALE

Garden City Auto Sales LTD.

WE REALLY Come Through for YOU!
With
Luxury Cars

76 Cadillac
Sedan Deville
Loaded with options including factory air, finished in metallic blue and white vinyl top, white leather interior. Only 2200 miles. Full factory warranty.

75 T-Bird
Including factory air and genuine leather, finished in bronze and bronze. The prettiest Thunderbird in town. Only 10,900 miles.

75 Cougar XR7
This car is loaded with factory options including air, finished in Black and Silver, less than 10,000 miles.

75 CORVETTE
350 V-8 automatic, power steering, power brakes. Finished in Gold. Only 10,800 miles.

74 CORVETTE
This car is loaded, including leather and air, finished in gleaming black; a Prestige Car.

74 MERCURY
Marquis
Station Wagon. All the Factory options including 460 V8 and factory air.

72 CORVETTE
Panel Top
350 V-8, auto. p.s., p.b. A car to be proud of

These Cars MUST BE SOLD
Come In and Make An Offer on the Car Of Your Choice
No Reasonable Offer Refused

2978 Douglas
382-9111
DLD-3790

G.C.M. Motors Spring Buys

72 Dodge Polara 2-dr. HT $2195
72 Datsun 1600 auto. Low mileage $1995
71 Colt 2-dr. Ht 4 spd. $1695
71 Firenza 2 Dr. 4 spd. $1395
71 Vega 2 dr. 3 spd. $1495
71 Triumph GT 6 $2395
70 Galaxie 2 Dr. HT. P.S., P.B. auto $1895
69 Fairlane S.W. 302 P.S., PB. auto $1495
68 Chev Impala 2-dr. HT. A beauty. $1600
67 Dart 6 auto. 4-dr. selan. $1195
56 Volkswagen Beetle $ 995
64 Galaxie 4-dr. P.S., P.B. auto. $ 495
63 Vauxhall S.W. 4 Dr. $ 495

TRUCKS
56 International 1 ton. Duals. Flat-deck. Very sound $795
63 Fargo ½ ton 6, 4 spd. $595

BOAT
17' Glasscraft, 45 h.p. Chrysler engine, 6 h.p. longshaft with tank, trailer, depth sounder $3100

WE BUY FOR CASH, TRADES ACCEPTED OR SELL ON CONSIGNMENT BY THE WESTBROOK PLAZA
780 GOLDSTREAM 478-3252
OPEN 9 A.M. — 6 P.M.
Dealer Licence 1806

G.C.M. MOTORS

1972 THUNDERBIRD, FULLY equipped. Absolutely immaculate. Executive driven. Call Fred Watson, Sales Manager, McCallum Motors, Colwood, where the low rent district makes this deal the best in Victoria. Call now, 478-1741, D3111.

'61 SUNBEAM ALPINE 1500 CC. rebuilt engine, new exhaust, shocks, new tires, wire wheels, hardtop. Sell or exhange for larger car. 478-3643.

396 MOTOR, '68 GRAND PRIX Parisienne 2-door. Dark green with white hardtop, new tires, power steering and brakes. Very good condition. $1,400. 478-9295.

DODGE POLARA STATION wagon, '68, excellent motor, exterior, interior, $1,000 or offers. 384-2789.

SACRIFICE
1971 Gremlin, $1,695. One owner. Automatic, radio, roof rack, 598-2862 or 595-7275 evenings.

1967 DODGE POLARA 500, AUTOmatic, 4-door sedan, power steering, power brakes, very good condition. 15,000 miles. 598-4029.

1970 CORTINA, EXCELLENT shape, low insurance rates, good gas mileage, 42,000 miles, $1,325. 477-9817.

1964 DODGE POLARA 2-DOOR hardtop with bucket seats. New engine and paint. This car is immaculate. $1,000. 478-6497.

1960 ZEPHYR, $50, OPEN TO offers. 383-4973.

'69 CHEV SEDAN, 327 V-8, AUTOmatic, PS and PB, $1,200 or offer. 386-2090.

1966 OLDSMOBILE SEDAN, power steering and brakes, radio, $250. Phone 598-5679.

'57 CHEV. 4-DOOR, EXCELLENT transportation, $100. 385-9908, 171 Crease Ave.

1964 F85 OLDS, 4-DOOR, AUTOmatic, V-8, good running order, clean, just tested, $495. 656-6361.

1971 TOYOTA COROLLA, SPOTless condition, radio, new rubber, $1,500 or best offer. 478-0159.

'67 CHEVELLE (IMMACULATE) 327, 325 horsepower, new paint, tires and mags. 656-6260.

1950 AUSTIN A40, $95. 592-4281.

150 CARS FOR SALE

THREE POINT MOTORS
Mercedes-Benz
DATSUN

75 BMW 530 I
Metallic blue, automatic, sun roof, radio, stereo tape, 5700 miles. $11,995

75 280 Z 2+2
White with gold accent, automatic, sun roof, 4,500 miles $7,995

74 AUDI 100 LS
Green, automatic, sun roof, radio, 13,500 miles $5,395

74 VOLVO 142
Dark green, radio, 21,000 miles $5,295

74 OLDSMOBILE
Burgundy Omega hatchback, radio, 22,500 miles $4,395

74 TOYOTA
Metallic gold Corona MK II hardtop, automatic, power steering, radio, Michelin radials $3,795

74 MERCURY
Gold Bobcat hatchback, radio-tape deck, Michelin radials, etc. $3,595

74 DATSUN
Like new pickup with radio, heavy-duty bumper, truck mirrors $3,395

73 DATSUN 240 Z
Metallic brown, extras, 15,000 miles $5,795

73 CHRYSLER STATION WGN.
Air conditioning, automatic, power steering, power brakes, power windows, power lock, custom roof rack $4,295

73 TOYOTA
Metallic olive green Corona hardtop, 16,500 miles $3,395

73 TOYOTA
Hilux pickup, heavy-duty bumper, truck mirrors, radio $2,895

73 TOYOTA
Gold Cirolla 1600 coupe, radio $2,795

72 DATSUN 240 Z
Metallic blue, white interior, front spoiler, mags and Michelins $5,395

72 VOLKSWAGEN
Metallic green, roomy 411 sedan, sun-roof, Michelin radioals $3,795

72 MAZDA
Orange 616 sedan radio $2,595

72 DATSUN
Light blue 1200 two-door automatic $2,495

72 VOLKSWAGEN
Yellow Super Beetle, radial tires, tape deck $2,495

70 RAMBLER
Metallic copper Rebel SST, black vinyl roof, automatic, power steering radio $2,195

70 MAZDA
Gleaming white 1500 sedan, radio $1,995

68 TOYOTA
Clean, red, station wagon $1,695

68 VAUXHALL
Clean, green, Victor four-door sedan $995

67 CORTINA GT
Only 61,000 miles $995

66 BEAUMONT
Automatic, radio, 65,000 miles $1,595

64 DODGE
Automatic $595

2620 GOVERNMENT at HILLSIDE
385-6737
Dealer's Licence D1925

74 SUPER BEETLE
Tape Deck, Radio, Rear Window Defogger, Low Mileage, Yellow Exterior. Special
ONLY $2,695
GEM MOTOR SALES
480 Esquimalt 382-7195
D-2295

YOU CAN'T FAULT THESE
'70 Austin Mini stn. wgn. $1,250
'69 Plym. Sports 2 dr. ht. $1,350
'65 Paris. C. sport 2 dr. ht. $950
Private Sale, mechanic owned, all fully reconditioned, serviced, tested and in excellent condition. See Drive, Make an offer. 478-7898.

'69 MUSTANG GRANDE 351 auto. excellent condition, $2,100 or best offer. 383-1828.

'62 PONTIAC PARISIENNE, good transportation. $275 or offers. 479-2468.

'67 ACADIAN CANSO, SPECIAL Deluxe, V-8, auto, good condition, 382-7576.

1955 DODGE. GOOD CONDITION, $150. 1951 Pontiac, running condition, 382-4361 or 383-9309.

'69 TOYOTA CORONA, REBUILT motor, trans, new paint, clean, 592-1875.

1964 INTERNATIONAL TRAVELall. Good transportation, phone after 5 pm., offers, 642-3503.

1965 AUSTIN MINI VAN, NEW brakes, just tested, needs paint, $400 or best offer. 382-4829.

1975 GREMLIN, LOW MILEAGE, 6-cylinder, automatic, good condition. 385-7502 after 5.

1972 VEGA KAMBACK, DELUXE GT model, 26,000 miles, like new. Phone 595-8362.

'74 VW SUPER BEETLE, YELlow, Michilans, excellent condition. $2,950 ONO. 384-1807.

'69 DART 340 BUCKETS, 4-SPEED, hookers, Holley, 850 tarantula, line lock, $2,200. Ben. 385-0879.

'70 MUSTANG 302, AUTOMATIC, radials, excellent condition, $2,100. 595-1001.

'71 DATSUN 510, 2-DOOR, $1650. 477-9790.

1961 VOLVO 544. RADIALS, RELIable and economical 388-4179.

'62 ZEPHYR, GOOD CONDITION. $150. 385-4091.

MECHANIC SPECIAL. '59 chopped bug. 652-3388.

'67 COUGAR, MUST SELL. OPEN for offers. 383-0692.

'73 NOVA, 307, AUTO., PS, NEW tires, offers of $2,950. 478-9380.

150 CARS FOR SALE

ENSIGN CHRYSLER PLYMOUTH

ENSIGN

SAYS These Used Cars MUST BE SOLD REGARDLESS OF PROFIT BY FEB. 28

72 Fiat

"128" SEDAN
4 CYLINDER, STANDARD RADIO
SALE PRICE
$1891
No Down Payment
$68 for 35 Mths.

71 Plymouth

FURY II HARDTOP
V-8 MOTOR, AUTOMATIC POWER STEERING, POWER BRAKES
SALE PRICE
$1991
No Down Payment
$71 for 36 Mths.

72 Montego

MX WAGON
V-8, AUTOMATIC, POWER STEERING AND BRAKES, AIR CONDITIONING.
SALE PRICE
$3491
No Down Payment
$99 For 48 Months

72 Fiat

128 STATION WAGON
4 CYL., STANDARD, RADIO
SALE PRICE
$1871
No Down Payment
$67 for 36 Mths.

74 Toyota

COROLLA SEDAN
4 CYL., AUTOMATIC RADIO
SALE PRICE
$2898
No Down Payment
$83 for 48 Mths.

74 Astre

4 CYL., AUTOMATIC CUSTOM RADIO
SALE PRICE
$2898
No Down Payment
$83 for 48 Mths.

75 Valiant

6 CYL., AUTOMATIC RADIO, POWER STEERING AND BRAKES
SALE PRICE
$3998
No Down Payment
$114 for 48 Mths.

Payments Quoted Include 5% Sales Tax and interest at 13.5% on A.O.C.

Great Selection
ALL MAKES
ALL MODELS

Most cars checked by car clinic's diagnostic centre — government inspected — 2-year written warranty.

ENSIGN

Chrysler-Plymouth Ltd.
DOWNTOWN
YATES at COOK
Dealer Licence number D-3660
386-2411
Open Weekdays Till 9:00

150 CARS FOR SALE

AMC

GREAT SELECTION: BACKED BY "THE AMC GOOD GUYS"

ECONOMY
'72 PINTO DELUXE, one owner, automatic, 33,000 miles.
72 FIAT 128 WAGON, yellow, with radio.
74 ASTRE HATCHBACK, Green, very sporty,
73 PINTO STN. WAGON, green, low mileage.
'73 AUSTIN MARINA, one owner, 9000 miles, deluxe.

MID-SIZE!
'70 MERCURY MX HARDTOP, green, auto trans.
'72 MAVERICK 4 Dr. low mileage, automatic, etc.
'74 HORNET HATCHBACK, black, one owner, bucket seats, auto, etc.
'74 COMET 2 DR., low mileage, automatic, etc. blue.

COMFORT!
'74 COUGAR XR7, Bronze, beautiful condition and nicely equipped.
'74 OLDS CUTLAS SALON, Maroon, complete with 'air', super.
'71 OLDS CUSTOM CRUISER wagon, loaded including 'air' and power windows.

Call An 'AMC GOOD GUY'
Bob Allison Greg Trevor
Lou Guilbault Ed Varga
George Salvador

REG MIDGLEY MOTORS LTD.
736 Cloverdale
385-8756
Dealer Lic. D3785

1975 DODGE ½-ton Pickup
1974 VEGA Hatchback
1974 GREMLIN
1974 VW Superbeetle
1974 T-BIRD
1974 TRIUMPH TR-6
1974 TRIUMPH Spitfire
1974 MARINA 2 dr.
1974 MARINA 4 dr.
1973 JAGUAR XJ-6
1973 VW Beetle
1972 TRIUMPH TR6
1972 AUSTIN Mini
1971 GREMLIN
1971 VOLKSWAGEN
1970 MAVERICK
1970 TORINO GT.
1970 CAMERO
1969 ACADIAN
1969 TRIUMPH Spitfire
1969 AUSTIN 1300
1969 AUSTIN "1800"
1969 MAZDA "1500"
1969 OLDS F-85
1969 RENAULT R-16
1968 VOLKSWAGEN
1967 ROVER "2000" TC
1966 CITROEN
1966 FALCON

PLIMLEY

BRITISH CAR CENTRE
1010 Yates 382-9121
VICTORIA, B.C.
Dealer Licence Number D-1777

ONE OWNER

1967 DELUXE VW BEETLE. A local car with only 60,200 miles. Standard shift and custom radio. A really good one. $1295. Please contact FRANK DREW at CORNELL CHEV. OLDS LTD. 3050 Douglas St. 385

150 CARS FOR SALE

You Can Expect
A Great Deal
From

Cornell
CHEV/OLDS
Cadillac
CHEVROLET TRUCKS
Sales/Service 385-5777

OPEN 'TIL 9 P.M.

ISLAND'S
FINEST SELECTION
"Your Reasonable Offer Accepted"
ALL CARS AND TRUCKS TESTED

75 CAMARO L-T
VW Beetle
75 MONZA
75 ASTRE stn wagon
75 VALIANT 4-Dr.
75 MATADOR 2-Dr. Htp.
75 CHEVELLE 4-Dr.
75 IMPALA 4-Dr. Htp.
75 VEGA Hatchback

74 ELDORADO
74 OLDS Delta 4-Dr.
74 CHRYSLER 4-Dr. Htp.
74 PONTIAC LeMans
74 PINTO Stn. Wgn.
74 CAPRICE Stn. Wgn.

73 CHEV. Impala Htp.
73 CHEVELLE 2-Dr. Ht.
73 OLDS Delta Htp.
73 CHEVELLE Stn. Wgn.
73 OLDS Custom Cruiser
73 CORTINA GT
73 TORINO Stn. Wgn.
73 CADILLAC
73 VEGA Hatchback
73 CHEVELLE 4-Dr.
73 VALIANT 4-Dr.

72 PINTO 2-Dr.
72 MAZDA 1800 Stn. Wgn.
72 FORD Custom
72 TOYOTA 4-Dr.
72 FIAT 128
72 FIRENZA
72 OLDS Toronado

71 CADILLAC de Ville
71 METEOR Htp.
71 CHEV 4-Dr. Htp.
71 MAVERICK
71 FORD Stn. Wgn.
71 DATSUN 510
71 GREMLIN 2-Dr.
70 TORINO Squire Wgn.
70 PONTIAC 2-Dr. Htp.
70 OLDS 2-Dr. Htp.
70 CHRYSLER Stn. Wgn.
70 METEOR 2-Dr. Htp.
70 TOYOTA Crown Wgn.

69 FIAT Spyder
69 CHEV 4-Dr. Htp.
69 DART 4-Dr.
69 CHRYSLER 4-Dr. Htp.
69 FORD 4-Dr.
69 COUGAR 2-Dr.

68 CHEV Stn. Wgn.
68 CORVAIR 2-Dr.
68 JAVELIN 2-Dr. Htp. 4-Sp.
68 VAUXHALL Stn. Wgn.
68 PONTIAC 4-Dr.

67 GRAND Parisienne
67 PONTIAC
67 CHEVELLE 4-Dr.
67 VAUXHALL 2-Dr. 4-Sp.
67 DODGE Coronet Stn. Wgn.

TRUCKS

75 CHEV Scotsdale ¾-ton pickup and canopy
75 FORD Bronco
75 FORD Chateau 8-pass. Only 2,200 miles
74 FORD ¾-ton
73 FORD ½-ton
72 VEGA Panel
71 VEGA Panel
71 GMC ½-ton Pickup
69 CHEV Panel
69 CHEV ½-ton

CORNELL
CHEV - OLDS LTD.
3050 Douglas — 385-5777
Dealer Licence D-3162

1970 GTO, POWER STEERING, power brakes, automatic, new paint and new tires, $2,300 or offers. 383-8477 after 4:30.

1966 OLDSMOBILE, DELTA 88, 2-door hardtop, 1 owner. Excellent condition. Good gas mileage. $850. 656-1674.

SACRIFICE
1974 Vega, automatic, radio, $2,275. 385-7758 or 382-0347.

1962 VW RECENT TUNE-UP NEW battery plugs etc. needs starter, $225 or nearest offer. Phone 388-6963.

1974 MAZDA 808 STATION wagon, roof rack, radio, 8 track, excellent condition. Must sell. 382-4160.

1965 VOLKSWAGEN SEDAN 1500; running order, new tires, $325. 383-0350.

'65 FALCON 4, STANDARD, body immaculate, 66,000 original miles, open to offers. 652-1435.

1969 DATSUN 1600 STATION wagon, radial tires, radio, good condition, $1400 or offers. 652-5736.

MUST SELL 1963 CHEVY II, NEW motor, some body damage, offers. 386-7311 'til 4:30, 385-6052 after 5.

1965 ORANGE MUSTANG, 289 stock, very clean, good throughout, $1,195. 478-4009.

'68 MUSTANG, FASTBACK, 428 4-speed, mags, $1,700 or best offer. 478-3848.

GAS SAVER
'73 Mazda, 4 speed, radio, 19,000 miles, $2495. 384-0087.

'66 ENVOY, GOOD CONDITION, will sacrifice for quick sale. Dick 595-6166 or 386-3578.

1966 VOLKSWAGEN BEETLE. 382-7724 between 4-6 p.m.

1964 CHEV., 283 AUTOMATIC, good condition, best offer. 478-4171.

'65 VOLKSWAGEN WINDOW van, best offer. 477-5096.

150 CARS FOR SALE

'69 EPIC, LOW INSURANCE rate, engine recently overhauled, body and interior in excellent condition. Needs drive shaft and clutch. Offers to $250. 592-9552.

EXCELLENT CONDITION, MUST be seen, 1971 Valiant, V-8, 318, automatic, 4-door sedan. Tested, 6 new Michelin radials. Asking $2200. Phone 478-8442.

1973 OLDS CUTLASS SUPREME, ps, pb, pw, factory tape, opera window, maroon with white vinyl top, 18,000 miles, new radials at 16,250 miles. $4500 firm. 384-0077.

1958 PONTIAC 6 CYLINDER STATION wagon, good transportation. Radio, snow tires on extra rims. Tested until October, $125. 1631 Pinewood.

67 MUSTANG, 6 CYLINDER, three-speed syncromesh, chromes and extras. Excellent condition. 478-6401.

BEAUTIFUL 69 COUGAR XR7, power steering and power brakes, automatic, trailer hitch, 52,000 miles. 386-1047.

1958 PONTIAC FIREBIRD, GOOD condition, 250 V-8, Hurst shift, 61,000 miles, $1,750 or best offer. Phone 385-3569 between 5-7:30 p.m.

1967 VOLKSWAGEN VAN, fridge, sink, snow tires, 2 good spare tires, new paint job. Phone anytime after 5 p.m. 478-0206.

'71 VOLVO
SUPERB, $4,625
382-6943

1970 DODGE SWINGER, RECONditioned 426 Hemi, 4-speed standard. Good condition. 477-6083.

'69 CORTINA 1600 DELUXE IN new condition. Contact 388-2266 between 9:30 and 5:30.

1965 RAMBLER CLASSIC, 6-CYLinder, good tires, battery. Tested. 385-4805.

1975 FIAT 128 4,500 MILES, 5 months warranty left, 4 door $3,100 radio, tapedeck, 478-8452.

'61 VALIANT STATION WAGON, slant 6, standard, $200. 479-4598.

1974 CAPRI V-6, 15,000 MILES. $3,500. 382-7773.

1970 VOLKSWAGON BEETLE. $1,300. Phone 478-9224.

1969 MACH 1, $2700. PHONE after 5 p.m. 478-7881.

151 SPORT, IMPORT CARS

1965 CORVETTE, UNBELIEVABLE condition, radials, 4 speed, AM-FM radio, blue with matching hardtop. Must sell. Offers to $6250. 384-6915 between 9 and 4:30. Ask for David.

1973 BMW BAVARIA AUTOMATIC transmission, Sahara beige, tinted glass tool kit, very low miles, one owner, all records available from selling dealer, Capital City BMW D00162A. 386-7508.

240Z 73, FRONT AND REAR spoiler, mag wheels, semperito tires, brown metallic 25,000 miles, one owner, Capital City BMW D00162A. 386-7508.

'60 MORGAN ROADSTER
Mint condition. Call now! Metro Toyota Ltd., 386-3516. Dealer Lic. D3676.

'65 MGB, '68 ENGINE. CHEAP insurance, good condition, 6 radials, radio, tonneau, $1100. 382-8161 extension 55. After 5 p.m.

TRUDEAU AUTOMOTIVE
Specialist in all sports car body, paint, mechanical and restoration work. 444 John Street. 386-6351.

BLACK AND SILVER 1960 CORVette, must be seen, lots of high performance extras. No tire-kickers, 384-5733.

AUDI 100 LS
1973 four door, sedan, 4 speed. Private sale. 478-5025.

'75 DATSUN 280Z, 6,000 MILES, balance of warranty. Must sell immediately. Days 385-1401, evenings 385-0073.

'62 STUDEBAKER GOLDEN HAWK GT, P.S., P.W., AUTOMATIC TRANS., RADIO, ETC. $800 OR NEAREST OFFER. 598-3590.

'75 CORVETTE STINGRAY SPECial order L-82. Absolutely as new. 7,900 miles. $9500 o.b.o. 383-3865 or 595-2413.

1971 TR-6, VERY GOOD CONDItion, recent tune-up, new brakes, rear seals and shocks, 41,500 miles. $3000. 598-6292.

'74 DATSUN 260Z, 12,000 MILES, gold-white interior, mags, very clean, best offer over $5,000 takes. 477-3679.

1971 AUSTIN AMERICA, EXcellent condition 46,000 miles, radio, $1750. (after 5:30 on weekdays.)

BABY FORCES SALE—'72 SPITfire, 37,000 miles, excellent condition, $2,500. 478-1875.

'61 MGA, NEW MICHELINS, '67 MGB motor, needs work. $1095 or offers. 385-8367.

1971 MGB, NEW CLUTCH, PAINT, radials, AM-FM. Asking $2750. 6-9 p.m. 592-3193.

1968 TRIUMPH SPITFIRE, GOOD shape, tape deck, radials, $1350. 382-2973.

1973 FIAT 124, SPORT SPYDER, convertible, must sell immediately, offers. 384-3985.

'69 CITREON
Under 30,000 miles, 35 mpg. Asking $3,000. 384-4196.

'70 MGB, 44,000 MILESE, OVERdrive, radio, radials, $2,800. 383-2614.

1963 VOLVO P1800, EXCELLENT condition, $2,500 firm. Call after 5 p.m. 595-0657.

356 B PORSCHE CONVERTIBLE, mechanically perfect, no rust, interior potential, $3,000. 386-9086.

'67 TRIUMPH HERALD, NEW top, rugs, and battery, $450. 743-5476.

1973 BMW 2002, IMMACULATE, polaris silver, Capital City BMW D00162A. 386-7508.

CITROEN, 1971 DS21, 15,000 miles, immaculate condition. $4,800. 383-0405.

1971 MGB-GT, LADY'S CAR, NEW radials, very good condition. $2,800. 598-7806.

1956 ROLLS IMMACULATE CONdition, 98,000 miles right hand drive, Nanaimo 390-2914.

1972 RENAULT, 12 TL MODEL 1170, red, standard transmission, radials, $1500. 385-7018.

1963 AUSTIN HEALY 3000, EXcellent condition, inspected, $3,250 or offers. 384-8342 or 384-7468.

260Z DATSUN, 32 MILES PER gallon, 15,000 miles. Only $4,395. 658-8005.

1968 MERCEDES 230, EXcellent condition. 384-7625 after 5.

'73 MGB, NEEDS CLUTCH, $3200 firm. 384-4464 after 5.

'73 TR6, GOOD CONDITION, $4300 or offers, 384-7066 after 5.

'69 MGB GT, EXCELLENT CONdition, $2,500. 470-4113.

'67 SPITFIRE, GOOD OPTIONS, good care. 384-2270.

1958 MGA 1500 PLUS PARTS. $1500. 652-1887.

MINI 1293, LOADED.
598-3689.

1970 E TYPE JAGUAR, 32,000 miles, $8,500. 384-7255.

JAGUAR V12, E-TYPE, 2 PLUS 2, very low mileage, as new. 652-2742.

1975 TRIUMPH SPITFIRE, 5100 miles, $4000 or best offer. 385-7415.

154 TRUCKS and BUSES

USED TRUCKS
½-ton pick-ups to Tandems
GEORGE ENG TRUCK SALES
2810-A Rock Bay Ave. 385-3034

'64 GMC CAB-OVER TRACTOR, complete with 5th wheel and headache rack. Tested, new paint, $3,195. 652-1440, 652-5870.

1974 FORD ½ TON, V-8 AUTOmatic power steering. Heavy bumper. 14,500 miles. Like new $3800. 478-5125.

'66 ECONOLINE, BIG TIRES, chromies, flared fenders, rebuilt engine, rad, brakes. New exhaust. Have bills and tested. 598-8583.

1975 GMC VAN CUSTOM INTERIor, cassette stereo, mag wheels. Worth $700. Will take offers over $6000. 595-2352.

JEEP-47-CJ2A, FOUR WHEEL drive. Hubs—good condition. ICBC Insurance and plates only $117. Full price $1,300. 385-4024.

LEAVING COUNTRY
Must sell 1974 Hi-Lux Toyota pickup Canopy, tapedeck, 18,000 miles. Phone 383-0626.

1974 DODGE B-100 VAN, 6 STANdard, partially camperized, 10,000 miles, $4,000 or offers. 479-2690.

'69 FARGO ½-TON, NEW RUBber, 318 motor, 4-speed, good shape. 479-4602.

FORD 1-TON, STEEL DECK, ideal for tow truck. Has power take-off $1,600. 478-0886.

154 TRUCKS and BUSES

ENSIGN
Dodge TRUCKS
AND RECREATION VEHICLE CENTRE
QUADRA AT CALEDONIA

Quality Used Trucks

1975 DODGE
½-Ton Pick-Up
318 V-8 Engine, power brakes, automatic transmission. H. D. suspension.
Stock No. 4840
NO DOWN PAYMENT
$4547
SALE PRICE
$129 for 48 Months

1974 FORD
¾-Ton Pick-Up
360 V-8 engine, automatic transmission, power steering, power brakes, radio.
Stock No. 8730
No Down Payment
$4797
SALE PRICE
$136 For 48 Months

1973 FORD
Courier Pick-Up
Canopy, 4-cylinder, automatic transmission.
Stock No. 49233
No Down Payment
$2997
SALE PRICE
$86 For 48 Months

1972 DATSUN
Pick-Up
Canopy, 4-cylinder, 4-speed.
Stock No. 20242
No Down Payment
$2197
SALE PRICE
$78 For 48 Months

1972 INTR'L
4-Wheel Drive
V-8 engine, 4-speed transmission, locking hubs.
Stock No. 60681
No Down Payment
$2992
SALE PRICE
$86 For 48 Months

PLUS
75 CHEV Van
75 RAMCHARGER
75 CHEV Camperized Van
74 TOYOTA Pick-up
74 DODGE Camperized Van
72 VW Westphalia
71 FARGO Royal Sportsman Wagon
71 DODGE ¾ Ton Pick-up

SEE THE
TRUCK SPECIALISTS
AT
ENSIGN
DODGE TRUCK CENTRE
QUADRA at CALEDONIA
386-2411
Ask for Truck Sales
Dealer Licence Number D-3672

72 GMC SIERRA GRANDE camper special power steering and power brakes, automatic, twin tanks, tape-deck, immaculate condition $4000 with 48" canopy with cupboards and beds $4700. 479-5394 after 5.

1974 ¾-TON JEEP, 4X4, 16,000 miles, 401 cubic inch, 4-speed standard, power steering and power disc brakes, radio, extra heavy duty suspension, closest offer to $5500. 383-1967.

1974 FORD ¾-TON SUPERCAB pickup, Canopy, rear bench seat, power brakes, power steering, 7200 miles. 592-7278 after 4 weekdays, weekends anytime.

'72 GMC JIMMY, 4X4, 350, V8, 4 speed, 16.5x12.00 Goodyear tires, mag wheels, many extras. Excellent condition. Must been seen. $6,300 firm. 384-8949.

1967 INTERNATIONAL ¾-TON pickup. Good running condition. $900. 385-2996.

63 V. W. VAN CAMPERIZED, ENgine rebuilt, new brakes, offers. 479-5650.

1957 DODGE TRUCK, NEW motor body needs work. $400. 479-3702.

'54 GMC ¾-TON, PICKUP, IN sound shape, $500. Call 385-6472.

'65 CHEV. ½-TON, AS IS $150. 382-8803, 384-9437.

1953 CHEV. ½ TON PICKUP, running order. Offers, 383-8407.

1970 DATSUN PICKUP 1600 CC. $1550. New brakes, clutch. 383-4447.

'73 COURIER, 39,000 MILES, good condition. 592-7332.

1972 TOYOTA HILUX PICKUP for sale. 2560 Empire St.

154 TRUCKS and BUSES

EMPRESS
PONTIAC BUICK GMC TRUCK
Pontiac Buick LTD.

INTERNATIONAL WARRANTY
12 MON.—12,000 MILE POWER TRAIN WARRANTY INCLUDED IN THE PURCHASE ON THE MAJORITY OF OUR USED CARS

74 GMC Suburban, V8, automatic, power steering, power brakes, radio, full seats. Ideal for the large family. $5995

75 TOYOTA Long Box Pickup, 4-cyl., 4-speed, radio. Low mileage, like new. $3995

74 GMC ¾ ton, 4x4, Wide Side Pickup, V8, automatic, power steering, power brakes, radio, with Canopy. $5995

73 GMC ¾ ton Pickup, V8, automatic, power steering, power brakes, radio. Camper Special $4395

71 GMC ½ ton Pickup, V8, 4-speed. Excellent condition. $2895

68 GMC ½ ton Pickup with canopy, 292 6-cylinder, automatic $2195

73 DODGE Club Cab Pickup with canopy, V8, automatic. Low mileage. $4195

EMPRESS
PONTIAC BUICK GMC TRUCK
Pontiac Buick LTD.
382-7121
2867 DOUGLAS AT TOPAZ
Dealer Licence D-3182

JEEP CITY
SPECIALS
73 GMC Suburban 8 pass. $4495
72 JEEP Commando $4495
71 FORD 1 ton Flat Deck $3495
72 MAZDA Pickup and Canopy $2395
70 FARGO ½ Ton Pickup, V8, automatic $2495
69 INTERNATIONAL 4x4 Pickup $3295
74 FORD with new 8 ft. Olympic Camper $6895
ONE ONLY
76 CJ5 RENEGADE
700 MILES
Reg Midgley's
JEEP CITY
3342 OAK ST.
Near Town and Country Shopping Centre
386-7571 Dlr. Lic. D4534

70 CHEV 4x4
4-Dr. Suburban, ¾-ton, 350 V-8, auto., P.S., P.B., auto hubs; removable third seat for large cargo area, fully carpeted, beautiful condition throughout. A terrific family ski vehicle.
DePape Motors Ltd.
760 JOHNSON ST. 384-8035
DLR. D-1792

ATTENTION RETAILERS
AN IDEAL ECONOMICAL VEGA PANEL. A small compact unit which could reduce delivery cost. To view call BOB HENNIGAN at CORNELL-CHEV-OLDS LTD., 3050 Douglas St., 385-5777, D-3162.

WE HAVE OVER 12 TRUCKS IN STOCK NOW. PHONE US — WE MAY HAVE WHAT YOU'VE BEEN LOOKING FOR
B. MADSEN MOTORS
2691 Sooke Rd. 478-5011
D.L. 1668

1950 GMC 2-TON, FLAT DECK, with new engine (12,000 mile guarantee), new air boosted brakes, 2-speed axle, 4-ton rear end, 20" tires, power take off possible, $1500. 753-7656 anytime. (Nanaimo).

'74 CHEV CHEYENNE SUPER ¾ ton pickup, 454 V-8, everything power with canopy. If you had to buy the same model new it would cost $8,500. Asking $5,500 or best offer. 478-9462, 9 a.m. til 5 p.m.

1974 CHEV PICK-UP, CREW CAB, one-ton, 10,000 GVW, 454 cu. in. V-8 automatic, dual wheels, camper package, good condition, first reasonable offer takes. 478-8876.

1965 CHEV HANDI VAN, NEW paint, good mechanically, short body, 6 cylinders, one-ton rating, $995. 388-6688, before 5 p.m. or 477-4342.

1974 GMC ½-TON VERY CLEAN, 350 V-8 automatic, custom, radio, quilted bumper two gas tanks, 8,000 miles, $4795 canopy extra $500. 386-0283.

1974 MAZDA PICKUP, BOUGHT new 1975, mileage 2,350. Two tone, radio, immaculate condition, $3,200. 384-5770.

1973 FORD CUSTOM 350 CREW cab, 390 engine, 21,000 miles, many extras, excellent condition, first reasonable offer takes 656-2180.

1973 FORD ½ TON PICKUP, V8 auto. 23,000 miles. Excellent tires, suspension. Tested. Recent $100 major tune-up. $3200. Tim 642-5026.

LEN BARKLEY
INTERNATIONAL LTD.
New and Used Trucks
517 Herald Street 388-5508

ONE OWNER
'71 Ford ½ ton V-8 automatic, extras, low mileage, looks and drives like new. 592-3924 after 6.

MUST SELL! EXCELLENT CONdition, 1967 Ford Camper Special and-or Camper. Details: 652-1779.

'72 FORD ¾-TON, AUTOMATIC, 360 V-8, cheap for cash, $2,300. 598-7694.

1952 FARGO HALF TON WITH hand-made camper. Offers. 595-6793 evenings.

MUST SELL 1966 FORD BRONCO, good condition, 388-4302, Local 238.

'75 TOYOTA PICKUP
656-4912.

1958 DATSUN WITH CANOPY, offers. 478-8584.

1948 CHEVROLET PICK-UP. 478-0498.

'56 FLATDECK, GVW 19,500. Offers. 386-3636.

154 TRUCKS and BUSES

YOU CAN EXCEPT
A Great Deal
From . . .

Cornell
CHEV/OLDS
Cadillac
CHEVROLET TRUCKS
Sales/Service 385-5777

BRAND NEW
1976 CHEVY TRUCKS
STOCK No. 3458
76 CHEV ½ Ton Fleetside
6 cyl. 4-speed, West Coast mirrors, heavy duty springs and shocks, underseal.
OUT PRICE $4,478
STOCK No. 3731
76 Chev ½ Ton Van
6 cyl. automatic, heavy duty springs and shocks, underseal, rear glass, aux. seat, stabilizer bar.
OUT PRICE $4,883
CORNELL
CHEV-OLDS LTD.
3050 Douglas — 385-5777
Dealer Licence D-3162

'74 GMC ¾-TON 4-WHEEL drive, 350 V-8 engine, automatic transmission, power steering, power brakes, radio and fibreglass canopy. Our price of $5,995 far below replacement value. For further information contact Carl Spicer, business, 382-7121; residence, 477-4007. Empress Pontiac Buick, DL 3182.

'73 CHEV. CHEYENNE ¾-TON pickup, V-8, automatic, power steering, power brakes, factory air conditioning, auxiliary fuel tank. 43,000 miles. $4,695. For further information contact Carl Spicer, business 382-7121, residence 477-4007, Empress Pontiac Buick, DL 3182.

1974 FORD VAN, FULLY CAMperized, raised roof, 302, V8, automatic, power steering, heavy duty suspension, new tires, sink, stove, oven, furnace, range fan, 110 volts plus 12 volts light, spare battery, insulated, sleeps four in comfort. $7800. 385-6486.

MUST SELL MY 1974 FJ40 TOYOta 4x4, excellent condition. Warn winch, locking hubs, new engine replaced under warranty, 1000 miles on motor, 30,000 on unit. Replacement value $8500, asking $5975. 642-3290.

SHOWROOM CONDITION
'74 Ford Ranger, ¾-ton Camper Special, 360, tinted glass, radio, naugahyde, 7 tires, 4-speed, black. Many more extras, or trade for older pickup. 477-0437, 5-8 p.m.

1972 GMC ½ TON V-8 4-speed, $2,000.
VICTORIA 4-WHEEL DRIVE
597 Hillside at Rock Bay. 386-6511 (Res.) 477-1784 D-2295.

1963 CHEV PICKUP, 4 SPEED, tapedeck, plywood canopy, $500 or offers. 382-2078 (after 5:30 on weekdays.)

MUST SELL TODAY — SACRIfice, 1973 Toyota pickup, 28,000 miles, asking $2,450. Phone 388-5161 after 3 p.m.

'74 CHEV, ¾-TON 4X4, 350 AUtomatic, ps., pb., low mileage, excellent condition, $5,800 or highest offer. 383-5203.

1972 FORD KARY VAN 302 AUTOmatic, new tires, excellent condition, 27,000 miles, asking $4700. 478-9829.

MUST SELL. '64 ECONOLINE, 59,000 miles, 6-cylinder standard, raised roof, $595 or best offer. 385-5447.

'56 VW VAN. REBUILT TRANSmission, new clutch, 30,000 miles on motor, $900 offers. No. 4 — 104 Dallas Rd. after 6 p.m.

BECAUSE OF ILLNESS MUST sell 1975 Sahara Classic ½-ton truck, silver grey, lovely condition, 21 options. 388-5029.

'72 GMC ¾ TON, V8, AUTOMATIC, power steering, power brakes, heavy duty camper special. Asking $3,250. For quick sale. 477-0795.

'58 MERCURY ½ TON PICKUP, short box, mag wheels, best offer. 477-3152.

1973 MAZDA TRUCK WITH CANopy, radio, in excellent condition, $2,800. 656-2652.

'69 DODGE VAN, SLANT 6, PARtially camperized, and tested. 384-5791.

62 MILK VAN, $400; NEW ENgine; 62 Chev, tested, $100; 57 Consul, $50; 478-2192.

'62 MERC ½-TON, 6 CYLINDER 3-speed, mechanically excellent, body ugly, no rust, $275. 656-3004.

1967 INTERNATIONAL ½-TON. New paint, just tested. $1200. 478-5477.

67 FORD RANGER ½ TON V-8, 4 speed, excellent condition, 478-9858 after 4 p.m.

'72 FORD PICKUP ½ TON WITH long box, V8 standard in good condition. Phone 656-2094.

1973 DODGE CREW CAB WITH top, 318, 4 speed, asking $4,200. 656-4388.

FOR SALE, 1965 GMC HALF TON pickup, running condition. 112-749-6960.

1969 GMC WELD BUILT wrecker, good condition, $5500. 656-2811 or 656-4821.

MUST SACRIFICE 1975 JEEP Renegade, low mileage, excellent condition, $5995. 384-8530.

1968 DATSUN 1300 PICKUP good clean, running order, new tires. Asking $800. 478-9385 after 5.

1971 TOYOTA LANDCRUISER with locking hubs and winch and roll-bars. 652-1071. $3,500.

1972 FORD ½-TON, 302 AUTOmatic, power steering, good condition, $2,500. 478-0527.

1968 VOLKSWAGEN VAN, PARtial camper, $1250. 598-6870.

1972 TOYOTA WITH OKANAGAN camper. $2,995. 479-4557.

'71 VOLKSWAGEN VAN, CAMperized. 479-3892.

WANTED: HOOD AND FENDERS for a '53 Ford ½ ton. 388-4165.

1964 GMC 1 TON, RUNNING order, $200 or parts. 384-3382.

1965 FORD ECONOLINE VAN, good running order. 592-1932.

62 VOLKSWAGEN VAN, CAMperized, $1,000. 592-9860.

'75 CHEV VAN, EVERYTHING power, like new. 478-0022.

'67 FORD VAN, RUNS GOOD, $350. 386-1274.

1961 LAND-ROVER 88, CAPSTAN front winch, $1,500. 652-1025.

GOOD VW BUS, 1959, CAMperized, $650. 382-0962.

TRAILER, 4X6 BOX. BEST offers. 388-9079.

158 TIRES

FOUR GM 14X7 CHROME MAGS and tires, also four BR 78x13 radial tires, new condition. Offers at 595-6985.

FOUR 12X16.5 8-HOLE RIMS. FIT Ford ¾ ton. 383-5748 after 5.

5 13" TIRES, $50.
743-5476.

TIRES, 13X650, 2 SNOW, 3 REGUlar, 2 rims, $50. 385-6472.

FOUR 8-HOLE 14" SPLIT RIMS to fit GM. 382-2858.

158 TIRES

TO CLEAR
stock of
Tires and Wheels

2—L60-14 REMINGTON XT-120s $50.00 each
4—H70-15 DAYTON Premium Sports $27.50 each
2—14x7 CHROME SLOTTED Steel Wheels to Fit Chev $35.00 each
6—E60-15 REMINGTON XT1YO White Lettered $35.00 each
2—14x5½ SLOTTED MAG for Datsun 240Z $42.00 each
6—GTO-15 REMINGTON XT-1YD White Lettered $37.50 each
4—215-14 PIRELLI Radials Whitewall — Steel Belted $50.00 each
2—156-12 C3-69 RADIALS Tubless — Blackwall $26.95 each
4—H78-15 PREM. MASTERS Tubeless—Whitewall $30.00 each
4—F78-15 REMINGTON Nylon Tubeless Twin Whitewall $25.00 each
4—185SR70-14 RADIALS Steel Belted — Tubless $60.00 each

Installation Free
CHARGEX and MASTER CHARGE
D & D TIRE
1620 Blanshard
382-7283

160 PARTS, ACCESORIES

PERFORMANCE SPECIALTIES
SUPER SALE, FEB. 16-28

Cyclone Headers—All	$89.95
Mr. Gasket Products—All	25% Off
Trac-Loc Bars—All	25% Off
Accel Ignition Parts	20% Off
Edelbrock Manifolds All	15% Off

SUPER MINDBLOWER SPECIALS
Holley Carbs 15% Off and Specials

"Universal" 780 C.F.M. No. 3310	$92.00
Two Barrel 500 C.F.M. No. 4412	$55.00
Double Pumper 600 C.F.M. No. 4776	$92.00
Double Pumper 650 C.F.M. No. 4777	$96.00
Double Pumper 700 C.F.M. No. 4778	$100.00
New Quadrajet Replacement 450 C.F.M. No. 7456	$74.00

CONCORDE TIRES

11.00x15, 6 ply deserters	$70.00
12.00x15, 6 ply, Deserters	$85.00
F60x15, 6 ply Deserters	$51.00
FR60x14 Steel Belted Radials	$66.00
GR50x14 Steel Belted Radials	$70.00
GR60x15 Steel Belted Radials	$75.00

Sale Prices on IN STORE ITEMS ONLY
PERFORMANCE SPECIALTIES
A Division of Island Muffler
677 Burnside Rd. E. 385-2833
Victoria

8 TRACK
Car stereo from $39.95. Expert installation available.
B.C. SOUND & RADIO SERVICE
931 FORT 383-4731

HARDTOP FOR MID '60S Triumph Spitfire, $125. Tonneau cover for ½-ton with 4x6 box, royal blue naugahyde with black piping, never used, $120. 595-6620 after 5 p.m. All day Saturday and Sunday.

OFFERS ON TWO 14X7" VOLKswagen rims, two 14x10" Volkswagen rims, both five hole. Two G60 14" Kelly Springfield Supercharger tires. New. Two 14" Michelin radial tires, used. One Volkswagen gas heater. 479-7810.

8,000 LB. WARN
Reversing and free wheeling winches, $490. Complete with Controls. D-2295.

1963 CHEV PICKUP, 4 SPEED, tapedeck, plywood canopy, $500 or offers. 382-2078 (after 5:30 on weekdays.)

VICTORIA 4-WHEEL DRIVE
597 Hillside at Rock Bay. 386-6511.

PARKDALE MOTORS
FIAT Parts — Accessories and Service
386-2277
FIAT — SAAB

WRECKING '66 FARGO ¾-TON truck, all parts for sale. 318 engine, top condition. 4-speed transmission. 6-17" Split rim wheels, after 4 p.m. 479-5897.

650 HOLLY DOUBLE BUMPER carburator; small block headers for 64-72 Chevelle; 375 h.p. cam shaft; 350 h.p. cam shaft, both with lifters. 642-3059.

MUNCIE 4 SPEED AND shifter, rebuilt 283, bellhousing and clutch, 15x7 U.S. Indy mags and tires to fit Chev — other parts. 385-8496.

RADIATOR REPAIRS, FAST TOP quality repairs at Maurice's Auto Body, 427 Bella St., phone 386-3381. Located behind the Burnside Pay and Save Gas Station.

57 283 CHEVY ENGINE, COMpletely rebuilt with race cams and 4 barrel, whole or parts, also 2-speed power glide Trans. 2 Datsun 12" rims offer. 595-2872.

VW VAN ACCESSORIES, 4X8' TUbular steel roof rack, removable bench seat for 9-passenger van, and trailer hitch. After 5 p.m. 477-4754.

WRECKING 64 CHEVELLE, REcently rebuilt 283, 4 speed trans., rear-end, 4 E. T. mags with new rubber phone after 5. 652-1664.

1966 PONTIAC, GOOD FOR parts; good 327, 1957 Chev. Bel Air two-door, no windshield. 595-4919 after 5.

FOUR CHROMIESE 14X6 AND moons, Pair Wide Ovals, 4-barrel manifold for '65 Buick 300 cu. inch. 478-4448.

MUST SELL LOTS AND LOTS OF excellent interior and exterior parts for Austin Mini. Plus a motor. 385-2662.

1965 VOLKSWAGEN STATION wagon, good motor, parts or whole. '59 Morris Minor for parts. 386-2327.

FREE WHEELING HUBS FOR Any make of 4-wheel Drive
VICTORIA 4-WHEEL DRIVE
597 Hillside at Rock Bay 386 6511

JEEP PARTS, V6 MOTORS, 4 cylinder motors, transmissions, Whitco tops, jerry cans, hubs, most parts for any year Jeep. 477-1784.

FREE STANDARD TRANS
When you buy a '63 Chevy II engine and trans. $75 or best offer. 383-8837 after 5.

1967 BUICK SPECIAL, NEEDS motor, all other in good condition. Offers. 479-5090.

1967 SUNBEAM IMP MOTOR and transmission complete, $150. 384-8269.

1974 FORD ¾ TON, REAR END. $200. Disc brakes, front axles. 477-6357.

'61 ENVOY STATION WAGON, Front end damage. After 5 p.m. 592-0094.

'57 CHEV IMPALA TWO FENDers and bumper. Good shape. $40. 382-6095.

'63 PONTIAC GRAND PRIX, mags, buckets, 389, parts or whole. 652-3581

NEW HEADMAN HEADERS, collectors, gaskets, for small block Chevy, $80. 383-8947.

FOUR FIRESTONE WIDE OVALS on reverse chromies, fits Datsun, $80. 477-6349.

TWO RED RECLINING BUCKET seats, $50; five slotted mags, $175. 384-3039, 382-5385.

MGB GT ENGINE 1800, TRANSmission and other parts, offers. 385-7018.

WANTED: STOCK CAST IRON intake manifold for 428 Cobra Jet. 479-3159.

327 GM MOTOR, NEEDS WORK. $50; 4-barrel Rochester carb, new rebuilt, $50. 478-1398.

BAJA DUNER FOR SALE, whole or motor and trans. 658-8029.

WANTED: 1959 TR-3 BODY parts. 384-2517.

FOR SALE, 283, GOOD CONDItion. 386-0566 after 5.

REBUILT C4 TRANS. $75, 477-2866, 5-7 p.m.

CORVAIR BODY AND AUTOMATic transmission, 388-9532 after 4.

160 PARTS, ACCESSORIES

OPEN NOW
Come and see Victoria's largest stock of Hi-performance auto accessories and parts.
Mon.-Fri. 9-9, Sat. til 5
D. G. AUTO
3244 Douglas 382-4012

OUR SPECIALTY
FOREIGN CAR REPAIRS
All makes including Renault, Citreon, Peugeot, all sports and performance cars. For a free estimate phone
PIERRE PERRERA
(formerly European Car Centre)
at HONDA CAR CENTRE
909 Yates St. Phone 386-6707

1958 CADILLAC, REBUILT 4 speed automatic, running, needs body work. 656-5461.

'49-'54 CHEV. 6, EXCELLENT condition. May be seen running. 478-3647.

TORKER MANIFOLD, HEADERS, 12-quart oil pan, all for big block Chevy. Phone after 5, 384-2202.

HAVE 327 WITH AIR SHOCKS and heavy duty shocks on front. 592-6941.

HOOKER HEADERS, FOR AMC 304 to 401, best offer over $30. 385-5409 between 3-6.

E-Z LOAD TRAILER HITCH, chrome truck mirrors, trailer stands. 477-9267.

1956 FORD BODY PARTS FOR sale. 3420 Bethune St.

FOUR RALLY WHEELS, 15X8, 15x6, complete, $160. 593-5338 after 6.

360 FORD TRUCK ENGINE COMplete, needs rebuilding. 383-9529.

USED VW AND TRUCK PARTS. B.C. Auto Wrecking. 652-1181.

162 AUTO REPAIRS, SERVICE and TOWING

AUTOMATIC TRANSMISSIONS, 50% off usual prices. No middleman. Deal direct. Certified mechanic. Guaranteed workmanship. 595-2187.

PETER'S METRIC SHOP
Specialize in BMW, Volkswagen, Mercedes, Peugeot. Repair and service. 628 Dupplin. 383-2333.

VICTORIA WEST MOTOR works, engine rebuilding specialists, 383-2734 or 383-1905.

SCRAP CARS HAULED
478-9571

164 AUTO BODY WORK AND PAINTING

I WILL PAINT YOUR CAR.
Days 385-6433 $89.95+ Eves. 479-9217

166 CARS and TRUCKS WANTED

$$ WE BUY $$
—CARS
—TRUCKS
—MOTOR HOMES
—MOTORCYCLES
We Trade Down
FAST CASH
DePape Motors Ltd.
760 Johnson 384-8035

WILL TRADE 1969 TOYOTA 1200 wagon, 56,000 miles nice car in good condition for small van (window) of same value. 384-2437 mornings 8-9 weekends, 656-5431 days and evenings.

CASH
We will buy your car for cash. G.C.M. Motors Ltd., 750 Goldstream Ave., 478-3242. D-7197.

WANTED: '70'S CHEV, BUICK OR Ford, low mileage. Cash, or trade for 1970 Gremlin. 642-5848.

OFFERING $1500 TO BUY FIAT 128 or Volkswagen Beetle. 388-6929 after 5.

CASH FOR YOUR VOLKSWAGEN running or not. Please call 658-5501.

RELIABLE, INEXPENSIVE, small car wanted for considerate

168 CAMPERS, TRAILERS and MOTOR HOMES

VICTORIA R.V. CENTRE
1080 GOLDSTREAM
478-8377
Up-Island Customers
Call Zenith 2438
DL 26205

'76 UNITS HAVE NOW ARRIVED.
STILL A FEW 75 UNITS LEFT IN STOCK AT SAVINGS TO YOU.

YOUR ONE-STOP R.V. SHOPPING CENTRE
Free TV Draw
Win a TV

VICTORIA R.V. CENTRE
OPEN 7 DAYS A WEEK
We Service What We Sell

TILLICUM FURNITURE
2612 SOOKE RD.
Now makes camper, car and boat cushions. Any size or shape. Full selection of materials available. Free estimates. 478-0522.

1974 TERRY TRAVEL TRAILER, 25-ft. tandem. Extras: T.V. with antenna, carpet, storm windows, 14-ft. awning, spare tire, battery, cacuum. $6,200. Can be seen at Victoria. Phone 746-7663 Duncan.

1971 ECONOLINE 300 SUPER-van. Completely camperized with high top. All first rate equipment with many extras. Will take camping trailer or car in trade. $5,700. 642-3058.

FOR RENT, WINNEBAGO motor home, low winter rates. 477-2704.

TANDEM EQUIPMENT TRAILER for sale, new, before 5. 479-2032 after 5 595-0772.

18' TRAVEL TRAILER. IMMACULATE condition. 656-5865 after 5.

1970 VW CAMPERIZED VAN, asking $1600. 478-0449.

WINNEBAGO RENTALS, 20', 22', 27'. Phone 390-4597.

169 MOBILE HOMES AND PARKS

Robinhood
SALES AND SERVICE
CHECK THESE WELL-KEPT USED HOMES

Ambassador 3-bedrm deluxe. In Langford. L-2146.

Paramount 2-bedrm. in Cedar Creek. L-2148.

Haralex 56', 2-bedrm. Private location and only $13,500. L-2206.

Britanny 3-bedrm. in Lake Air park, 1975 moiel at only $17,900. L-3069.

Scotia 45' 2-bedrm. Pedder Bay area at only $7900. L-3006.

Rex 40' 1-bedrm. Immaculate inside and out. Must be seen. Craigflower bus route. L-3062.

Diplomat 2-bedrm. deluxe home, furnished. Lannon Creek Park. For immediate sale only $19,500. O.B.O. L-3063.

Plus 14 others to choose from.

SPACES AVAILABLE

SEE THE NEW MAYFAIR HOME ON DISPLAY AT OUR LOT

All financing arranged with your down payment as low as $100 on approved credit.

LISTINGS WANTED

FRANCHISE DEALER FOR BRITANNY—HOMCO—MANCO

2714 SOOKE RD.
478-9912
478-9517, 478-9518
D.L. 00422A

DRIVE NORTH TO GORDON'S on Island Highway, 3 miles south of Ladysmith and save. New Brittany 12x68, 3 bedroom de luxe. Fully furnished, range, dishwasher, 2 door frige, carpet throughout. Park space available. Price includes all taxes, delivery anywhere on Vancouver Island. Oil tank plus fuel. $15,900. Gordon's Mobile Sales Ltd. Ladysmith. Phone 245-3946. D26064.

SHAWNIGAN LAKE — NORTH End. Transferred — Must sell by April 30, 1975 — 12x68, 3-bedroom Paramount in family park next to village and school. Includes skirting and storage shed. Completely furnished. $19,600. Unfurnished, $16,800. Warranty until Sept. 1976. Phone 386-3163 days, 743-9536 after 6 p.m.

1974 12 X 68 GLENDALE FULLY furnished 2 bedrooms, dining room, 200 sq. ft. of cabana, carport, large sundeck fully skirted. Utility shed and many extras. On lot in Mobile home park. 642-5021.

LOCATED 10 MILES FROM town, adults only, 12' x 66' 3-bedroom, Glendale, Sundeck and workshop, fenced and landscaped. Appliances included. Offers. 478-9051.

DELUXE 12' X 68' PREMIER MOBILE home, 3 bedrooms, utility room, porch, set up on nice lot in the Villa Trailer Park, 10 miles from Victoria. $19,500 or nearest offer. 478-2993 after 4.

NEW 12 X 68 DELUXE 2 BEDroom plus storage shed, waterfront adult park, north of Mill Bay on Cherry Point Rd. Below cost. Urgent. 652-3753.

1973 12X64 GENERAL LEADER, 2 bedroom, washer, dryer, utility shed and patio, situated on large beautifuly treed private lot near lake. 383-9513.

12X60 MOBILE HOME 3 YEARS old, 2 bedrooms, unfurnished, carport and storage, set up in adult park near Ladysmith. Open to offers, 112-245-3719.

1974 GLENBROOK MOBILE home, patio, three bedrooms, utility room, on 85x100' rented lot, paved drive. Phone John Wright 386-6339 or 656-3669.

A 1974 12x64 TRAILER ON pad. "skirted", $13,000. $6,000 cash. Balance $130 monthly. Phone 746-5069 or 746-6411.

26' MOBILE HOME, SELF-CONtained, moveable, on pad, $2500, phone between 6-8 evenings, 478-0793.

MOBILE HOME, LAKE FRONT, 1973 Moduline, partly furnished. Fridge, stove. Large sundeck. $18,900. 383-0032.

FOR SALE OR RENT: NEW 2-bedroom single home. On private lot at Saseenos. Adults only. 642-3171.

MOBILE HOME SITE, LOW rent in exchange for small farm chores. Mill Bay area, give full particulars, Box 225B. Cobble Hill.

1972 DIPLOMAT, 56x12, 2-BEDroom, wall-to-wall shag, fenced-in yard. Storage shed, 478-7489.

SMALL MOBILE HOME, NICE condition, located in adults park near Cowood corner. 478-4562.

1970 12X60, 3 BEDROOMS, SUNdeck, skirted, unfurnished, close to town. 478-5472.

LIKE NEW, DOUBLE WIDE, 3-bedroom. Leave message at 384-8075. Pager 240.

23' SELF-CONTAINED SKYLARK, in very good shape. 478-3695.

169 MOBILE HOMES AND PARKS

Happy Valley HOMES LTD.

WE HAVE THE HOME FOR YOU NEW OR USED

TRANSFERRED — MUST SELL 1975 12x60 two-bedroom Chancellor. On location with sundeck, skirting, etc. Complete hookup, move in now. $15,900

FAMILY AND ADULT SPACES AVAILABLE IN NEW PARK

1974, 12x64 GENDALL, 2 bedroom, drapes, carpet, fridge, stove, washer and dryer, full price $15,900

MANY OTHERS TO CHOOSE FROM
IN 5 DIFFERENT PARKS
Starting as low as $12,900.

2681 SOOKE RD.
478-8303

MEMBER
WESTERN MOBILE HOME DEALERS' ASSOCIATION
D.L. 26010

TRIANGLE HOMES LTD.

Bendix Home Systems Ltd.
Pyramid
Manco Home Systems Ltd.

2435 Trans. Can. Hwy.
478-1774 D.L. 25171

Mon. - Fri. 9 - 6 p.m.
Evenings by appointment
Sat. 9 - 5. Closed Sundays

LISTINGS

40x24 MODULINE	SOLD
64x12 KENTWOOD	SOLD
68x12 ESTATE	SOLD
52x12 MODULINE	SOLD
52x24 MODULINE Spectacle Lake	
40x24 MODULINE Spectacle Lake	
68x12 ESTATE Spectacle Lake	
52x24 MODULINE Langford	
52x12 KENTWOOD Langford	
64x12 KENTWOOD Spectacle Lake	
66x12 AMBASSADOR Langford	
64x12 KENTWOOD Langford	
60x12 CHANCELLOR Langford	
68x12 MODULINE Spectacle Lake	
64x12 LAMPLIGHTER Sooke	
68x12 NEONEX Langford	
62x12 DIPLOMAT Langford	
68x12 CHANCELLOR Langford	

Instant Financial Arrangements

Enquire about "OPEN HOUSE" Wednesday, Saturday, Sunday

ADMIRAL HOMES LTD.
2524 Douglas St. 386-3291
(MCD) 25185

A HOME FOR $7,500
Older style mobile home with all amenities. Two min. to bus, with carpet throughout, interior very nice and cosy, comes complete with heated waterbed, TV, built-in wall speakers for stereo. Pad rent $66 a month, includes water, and cablevision. Will consider late model import or VW Bug as part payment. 479-9237.

GOLDSTREAM MOBILE HOMES LTD.
PARAMOUNT PREMIER
MONARCH AND PARKWOOD
Modern park space available with all purchases
2994 Jacklin
478-1751 478-8391
Dealer Licence No. MCD 26091
OPEN TO 5:30

SET UP IN TRI-WAY MOBILE home park. 10x42 immaculate, 2-bedroom, fully furnished 1964 Estavilla. New carpets, and drapes, TV etc. $11,900. Adults only. 384-8791.

BARGAIN $9,000. MUST SELL 1971 Chancellor mobile home, 12x60, 2 bedrooms, semi-furnished, good condition. Reasonable offers will be considered. If serious call collect Tofino, 725-3968.

FOR SALE. 15'6" KIT TRAVEL trailer. Propane, fridge. $1,600. 642-5626.

175 HOTELS

CHERRY BANK HOTEL, winttr rates, $35-50 weekly. 825 Burdette, 385-5380.

SPECIAL WINTER RATES, weekly and monthly. The Dominion Hotel. 384-4136.

185 CONVALESCENT AND REST HOMES

CHARMING ACCOMMODATION ladies, no stairs. Nutritious meals kindly attention. 384-0693.

RECENTLY OPENED SMALL guest home in Fairfield. Vacancy for men and ladies. 383-4424.

LOVELY ROOM, SEMI-PRIVATE for lady, excellent food and care. 385-4632.

190 ROOM AND BOARD

OAK BAY GUEST HOUSE
1052 Newport Ave., located amid beautiful gardens, near bus stop, golf course, marina and post office. Single room with private bath. 598-3812, 598-4330. 10 a.m.-6:30.

SPACIOUS PRIVATE ROOM FOR retired gentleman or lady. Nutritious meals, Gorge area. 385-4662.

ROOM AND BOARD. STUDENT or working gentleman. Reasonable. 652-3432.

NICE ROOM, PRIVATE HOME, female, $125. 384-4979 after 1 p.m.

191 ROOM AND BOARD WANTED

ROOM AND BOARD URGENTLY needed for young single man to start March 10 preferably near CHEK Television. Please apply to Mrs. Eric Stangler, 1232 18A St. Northwest Calgary, Alberta, T2N 2H4.

193 ROOMS TO RENT

YOUNG BUSINESS LADY HAS house to share with three other young ladies with own bedroom furniture. Downtown area broadloom throughout, phone in each room $125 per month, from March 1st call Lori 383-8385.

QUIET ROOM BY THE SEA IN Cadboro Village. Near Victoria and Esquimalt buses. Suitable for student or serviceman personnel. Non-smoker please. 477-8505.

2-ROOM BASEMENT SUITE near Victoria Press. Working person only. Fridge, stove, bath, utilities included, $120. 384-5314 days, 384-9206 evenings.

WATERFRONT. BEDSITTER, share kitchen, mature men only, non-smoker. Must be fully employed. $105. 382-5370.

SLEEPING ROOM IN ELEGANT older home. Kitchen privileges. Call 382-0670.

3 FURNISHED ROOMS, SHOWER included. Males only. On bus route. $95 each. 479-2445, 5-9.

JAMES BAY INN, REASONABLE weekly and monthly rates. 270 Government 384-7151.

CLEAN FURNISHED ROOM, kitchen facilities, working men, Jubilee Area. 592-6615.

UPSTAIRS CLEAN ROOM FOR working men or student, $65 per month. 479-5550.

ROOM FOR RENT CALL AFTER 5. 382-0561.

197 HOUSEKEEPING ROOMS TO RENT

ROOM FOR OLDER MAN, NON drinker, apply 1255 Pandora St., 8:30 to 11 a.m.

HOUSEKEEPING ROOM TO rent, all utilities. 384-3890.

197 HOUSEKEEPING ROOMS TO RENT

ROCKLAND
2 bright clean housekeeping rooms 1 block from YMCA, students or Navy men preferred. $94.01 and $66.36 per month. 479-4594.

LARGE SECOND-FLOOR ROOM and bath. Share kitchen, for employed girl. Rockland area. $138. 598-2980.

NEAR SIMPSONS-SEARS, GOLF course, wall-to-wall carpets. Large bright room. Quiet young male. 595-2558.

ROCKLAND MANOR. LUXURY furnished room and kitchenette. $160. 598-4044, 4 to 7 p.m.

LIGHT HOUSE KEEPING ROOM, Cable TV washer, dryer, $95. 383-8198.

OAK BAY AVE. PLEASANT room, cablevision, TV, utilities, Business person, $95. 592-1179.

CLOSE-IN,NICELY FURNISHED room, Sink, fridge, stove. $90. 1192 Fort Street.

200 APARTMENTS TO RENT UNFURNISHED

GORDREAU APARTMENTS
Gorge Waterfront
Completely Secluded
Beautiful Location
Now renting
—1 and 2 bedroom apts.
—elevators
—indoor pool
—swirl pool
—sauna
—billiard room
—recreation rooms
—wall to wall carpets
—storage in suite
—balconies with view
—some underground parking

CALL MR. AND MRS. A. PERN
386-6431

The Sentinel
625 CONTANCE
OPENING APRIL 1
featuring
—W-W shag carpet
—Intercom
—Drapes
—Large Balconies

1-bedroom $208-$222
2-bedroom $260-$275

Adults Only — No Pets

Appointment for viewing
Contact
Mr. Fast 385-1249

ROYAL WOODS

1300 sq. ft., two-bedroom and den deluxe penthouse. $400.

One bedroom studio with secluded patio, $290.

Both units have colored appliances including dishwasher, luxurious wall-to-wall mini-shag, distinctive lighting fixtures extensive cupboard spaces. Central to all major shopping centres. Tennis court, sauna, swirl and swimming pool and other amenities for gracious living, adult oriented. No pets. References and lease required. For appointment to view call Mr. Simms after 9 a.m. 386-3414 evens 386-6916. OK Trucking.

CHAMBERLAIN WALK
1841 Oak Bay Ave.

OPEN TO VIEW
TODAY 10 A.M. TO 4 P.M.

A few apartments remain in this new block.
1 Bedroom $220. per mo.
2 bedroom from $290 per mo.
Occupancy 1st March. Adults only. Small pets allowed.
M. Steele-Mortimer 388-6691
Roberts Investments Ltd.

MAPLE LEAF INN
120 Gorge Rd. East phone 388-9901
one bedroom and kitchenette, stove, fridge, dishes, etc., combination tub and shower, direct dial telephone, color cablevision, laundromat, sauna, parking utilities included, maid service weekly, clean towels every second day, telephone message service, cigarettes, pop and ice. Rent by the month for $235 or $70 per week. No pets.

AVAILABLE IMMEDIATELY
Deluxe apartment - condominium overlooking Beacon Hill Park. Spacious, 2 bedrooms, 1½ bathrooms balcony, wall-to-wall, underground parking. Rent $375. Lease available.
apply
david burr ltd.
655 FORT ST. 384-9335

CLARENCE HOUSE
Prestigious, luxury, executive, top-floor (12th) 2-bedroom, 2 bathrooms. 1,250 sq. ft. condominium. Magnificent and spectacular view of town, ocean and mountains. Indoor pool, swirl pool, sauna. Covered parking. $550. 382-5240.

2-BEDROOM APARTMENT
Across from Beacon Hill Park. Nice building. Available March 1st on a year's lease. $325 per month. JACK MEARS OAK BAY REALTY LTD. 598-3321.

ELDON PLACE
Near Woodward's 1st of March bachelor $185, one bedroom $198, two bedroom $237, three bedroom $277, pool, sauna, swirl pool. Older adults preferred, no children or pets. 386-0614.

NEW 2-BEDROOM CONdominium unit. Available immediately for the first occupant. Located in the downtown area close to park, this unit is ideal for professionals or retired couples. $375 per month. 477-1385 for appointment.

COOK-HILLSIDE AREA
One bedroom apt. renting for $173 is available immediately in this convenient location. Mature adults only — no pets please. For further details please call 383-6607.

DELUXE NEW, 1250 SQ. FT. 2-bedroom apartment, includes laundry room, 2 full baths, pool, sauna, swirl pool, parking. Spectacular view, near Government buildings. Adults. No pets. 658-1039.

CLOSE TO BEACH, PARK, SHOPping, two bedrooms, corner suite, W-W carpets, stove, fridge, parking, $235. March 1st, sorry no children or pets, mature adults only. 595-2601.

ROCKLAND, OAK BAY, MODern building, 1 bedroom W-W carpet, stove, fridge, parking, $215. March 1st. Also two bedroom March 15th, sorry no children or pets, mature adults only. 595-2601.

AVAILABLE MARCH 1st
$189.85—2 BR, close to Beacon Hill Park, would suit retired couple or singles. CALL BROWN BROS. ON BLANSHARD, 385-8771 anytime.

2-BEDROOM SUITE FOR RENT, all utilities included. Share washroom. Stove and frige, carpeting. No pets or children. Only working couple. $175. 388-9628 after 3.

ONE-BEDROOM APARTMENT, near Beacon Hill Park, view of city and ocean, pool, sauna, underground parking, controlled entrance. $275. 478-9826 after 5.

KITCHEN, SITTING ROOM, BEDroom, bathroom, basement suite partially furnished. Clean quiet student, $150 a month. Esquimalt 382-6990.

3 BEDROOM SUITE FOR RENT Langford area. Fridge, stove, drapes included. No pets. References required. Available March 1st. $310. 478-3428.

LARGE 2 BEDROOM, UTILITIES included. Available March 1. Sorry no children or pets. $235 monthly. 595-3293.

MARCH 1ST, BACHELOR WITH fireplace, single or married couple. $192.45. Close to town. 384-7443.

2-BEDROOM SUITE, CARPET, drapes, fridge and cablevision. Available March 1st. Adults only. 478-0225 or 383-6383.

OLDER SMALL 1-BEDROOM basement suite, James Bay. $160 per month, includes all utilities, after 5:30. 384-2510.

MARCH 1, 2-BEDROOM SUITES $240, mature couple with baby or pet will be considered. 382-9318. 11-7.

COSY CORNER 2 BEDROOM from March 1. $244, singles. 382-8817.

SELF-CONTAINED BACHELOR with utilities. Working male preferred. $145 monthly. 595-3293.

1 BEDROOM BASEMENT SUITE, self-contained with large garden. $175. monthly. Children welcome. 386-8272.

CLEAN AND COSY BACHElorette includes utilities, $144. Prefer working girl. 383-4568.

200 APARTMENTS TO RENT UNFURNISHED

Pemberton, Holmes Ltd. SINCE 1887

1000 GOVERNMENT ST.
$215—1 Br New Bldg. Central
$220—1 Br Handy to Naden
$225—1 Br Couple or single
$225—1 Br New. Avail Mar 15
$245—1 Br Esq. Modern. Now
$240—1 Br Esq. Avail. Mar.
$275—1 Br Dexluxe, nr town
$275—1 Br Pool, sauna, bowling
$290—2 Br large, cple or sole
RENTAL DEPT. 384-8124

VACANCIES
$120—1 Br. Base-ste. Cat. Kids
$183—1 Br. Central. Cple or sole.
$170—1 Br. Esq. Sgles or cples.
$190—1 Br. 4th floor. Swirlpool.
$225—1 Br. Central. Unique. Child
$250—1 Br. Fireplace. Kids. Pets
$249—2 Br. Central. Loaded
$216—2 Br. Townhouse. Kids
$350—2 Br. Kids. Pets. Sgles
$270—2 Br. James Bay. Kids
$240—2 Br. Waterfront. Couple
$210—2 Br. Saanich. Kids
$249—2 Br. Esq. Kids. Swirlpool
$255—3 Br. Share. Kids. Pets
$325—3 Br. House. Kids. Pets
FEE
These are a few of our many vacancies

HOMEHUNTERS
OPEN 7 DAYS A WEEK
9 A.M. to 9 P.M.
1394 Hillside Avenue, 598-5101

DELUXE 2-BEDROOM CONDOMINIUM
Spacious suite with 1½ baths, dining room, large living room, closed security underground parking. Rental includes heat, light, stove, fridge, sundecks and parking. Lease available. Rentals from $365 to $400.
RICK KINNIS 386-6706
WESTMONT REALTY LTD.
920 HILLSIDE AVE.

McKENZIE MANOR
1010 McKenzie Ave.
New 1- and 2-bedroom suites available for rent: Opening March 15. Make your choice now while selection is good. Sorry, no children or pets. Enter off Quadra. For appointment, call Mr. Holgate, 384-3906 or call at Suite 111.

SEAGATE
707 Esquimalt Rd. on Victoria's Harbor Waterfront, with very large indoor heated swimming pool and hydro therapy pool, mature adults only, no pets. Available March 1st. Large 1-bedroom top floor suite, $225.
res. manager 383-1731
Diamond Developments Ltd.

LOWER ROCKLAND. UNIQUE 2 bedroom unit, with fireplace, in Dutch Colonial duplex. Carpeted throughout. Tastefully appointed. Large master bedroom. Unique kitchen with recessed floor-to-ceiling windows — appliances included. Also nice bright beam sunroom. Nice location and convenient to all servcies. $360 per month. 477-5295.

THE SAVOY — NEW PRESTIGE steel and concrete building in the heart of DOWNTOWN VICTORIA. Luxurious two-bedroom, 1½ bathroom apartment home on third floor facing South. Many extras and amenities. Asking $400 per month. Call ROBERT YOUNG 477-8749 or 383-4124 anytime. Park Pacific Investments Ltd.

BRAND NEW DELUXE, 2-BEDroom condominium available immediately. Beautifully appointed with plush wall-to-wall, unique rock fireplace, colored appliances, parking, etc. Mature couple only, sorry no children, no pets. $450 per month. 388-5471.

SOOKE
New, two bedroom apts. with patio or sundeck, fireplace, appliances, w.w. carpets, large kitchen, master bedrooms, separate buildings for rec room, laundry and lockers. The fourplex buildings are on 2.24 acres of park like waterfront property. Call 477-2817 or 642-5525.

AVAILABLE NOW, 1-BEDROOM suite, $230; 1-bedroom suites March 1st, $230; 1 two-bedroom suite, $290; pool, sauna, swirl pool and recreation. Mature adults only, no pets. Phone 386-3702.

Live At The Top
Commanding view of city and inner harbour, 1 bedroom suite, 22nd floor. $325 per month. Phone 382-2430.

LUXURY 2-BEDROOM APARTment with Spanish fireplace, 1,250 sq. ft., very spacious. Children welcome. Near Quadra and Hillside. Quiet street. $375 per month. Phone 383-9568.

DOWLER MANOR
2549 Dowler Place, 2 bedroom with large balcony, new building elevator, close to city centre. Call 384-4882 or 479-8812.

ONE LARGE OR ONE SMALL bedroom, share kitchen, bathroom, living room with single person. TV, washer, dryer, garden. Utilities included. Fairfield, on bus route. Quiet area. Phone 382-5671.

ROCKLAND ARM
1030 Linden
Beautiful one-bedroom suite, April 1st. Older lady.

SELKIRK WATERFRONT. Charming, clean 2-bedroom suite with lovely water view in a quiet park-like surrounding. Adults — no pets. $240. 382-5240.

1 BEDROOM, IN ORCHARD House. Close to downtown. Excellent view. Pool and sauna, heat and cable included. $280 per mo. 383-8328.

VICTORIA'S DOWNTOWN HOTEL and APARTMENT COMPLEX
CHATEAU VICTORIA
740 Burdette 382-4221

AVAILABLE MARCH 1, 3 BEDroom with fridge and stove, near town, share utilities, rent, $360. 384-5849, evenings.

ONE-BEDROOM APARTMENT, with fireplace self-contained and private, Colwood area, $172 per month. 478-6837 from 5-7 p.m. only.

LARGE 1-BEDROOM DUPLEX suite, $275 per month. Heat and hot water included. 598-1359 after 6.

3-BEDROOM APARTMENT, electric stove and fridge, includes heat and water, oil heat, $280. 540 Manchester. 384-2894.

AVAILABLE MARCH 1, ONE bedroom, $210. Mature adults only. Call between 10 a.m. - 8 p.m. 385-2185.

SPACIOUS SUITE, $150. FOR SEmi-retired couple for caretaking assistants, town area, 598-4060, evenings.

UNIVERSITY AREA
Two bedroom deluxe condominium, all appliances $350. 477-9443.

ADMIRALS SQUARE
CONVENIENTLY LOCATED — NEW TWO-BEDROOM SUITES AVAILABLE NOW. CALL 383-4446 or 385-3738.

2-BEDROOM CONDOMINIUM units available Mar. 1 and Apr. 1.
P. R. BROWN and SONS LTD.
385-3435

AVAILABLE IMMEDIATELY bachelor suite, share bathroom, for lady only, $110. Phone after 4, 595-2252.

ONE BEDROOM SUITE, FIREplace, includes all utilities, $225. Near Cadboro Bay and University. After 4 p.m., 477-3156.

ONE BEDROOM, $230. AVAILable March 1st. For details. 383-2368.

LARGE, TWO-BEDROOM WAterview, modern suite, available immediately. 383-7659.

2-BEDROOM AND 1-BEDROOM apartment. Mature adults. No pets, 384-1992.

ONE-BEDROOM APARTMENT with fireplace, backyard, available immediately. Call 386-0825.

ONE BEDROOM $210, BACHElor $190. Quiet adults. Phone 385-2185.

EXCELLENT 2-BEDROOM suite, mature permanent people. 658-5812.

UNFURNISHED APARTMENTS, adult highrise. 382-4690.

200 APARTMENTS TO RENT UNFURNISHED

E. G. PRIOR APTS.
2622 Prior St.
1 and 2-Bdrm. suites available immediately.
Sorry no pets or children
Pone 382-5836
P. R. BROWN and SONS LTD.
385-3435

2-BEDROOMS, ESQUIMALT, NO pets, available immediately. 479-6659.

MARCH 1ST, 1 BEDROOM, $230. 383-2368.

201 APARTMENTS TO RENT FURNISHED

PENTHOUSE MANOR HOTEL
2930 Washington 388-7818
New ultra modern deluxe bedroom and bachelor apartments. Beautifully furnished. Situated in quiet location overlooking Gorge waterways, close to bus service. Includes colour TV, telephone, dishwasher, laundromat, sauna and swirl pool. Maid service. No pets. Rent by day, week or month.

DAILY
WEEKLY
MONTHLY
Adjacent to parliament buildings and Inner harbor. Fully furnished one-bedroom suites, color TV, linens, dishes, all utilities. Use of saunas, pools, and coin laundry.
ROYAL SCOTT INN
425 QUEBEC ST. 385-3543

DE LUXE ACCOMMODATION. Furnished bachelor and 1 bedroom suites available from September 15. Maid service, answering service, indoor heated pool, saunas, coffee shop, dining room, laundry, colored cable TV. "No pets". Coachman Inn, 229 Gorge Rd. E. Phone 388-6611.

CADBORO BAY, ATTRACTIVELY furnished, spacious 3-room suite. Cablevision, close to stores, transportation, 20 mins. from town. Suitable mature married couple. Available now. $285 month. Fairways Lodge, 3895 Hobbs St. Just phone 477-2692.

BRENTWOOD INN
3 acres on waterfront in Brentwood Bay. Complete 2-room units with kitchen facilities, cable T.V., everything supplied. Marina, restaurant, salmon fishing all year round. Reduced winter rates. 652-2912.

BEACON HILL PARK
Furnished one-bedroom apartment in clean quiet block, near park and ocean front. Weekly maid service, cable and utilities included for $275. Ideal for retired person. Phone 384-4362 or 384-1007.

BEACON HILL PARK
Furnished one-bedroom apartment in clean, quiet block, near park an ocean front. Weekly maid service. Cable and utilities included for $275. Ideal for retired person. Phone 384-4362 or 384-1007.

BY PARK AND OCEAN FRONT
Cozy, furnished bachelor apartment in well maintained block with fully equipped kitchen, color TV, linen, weekly maid service and utilities for only $235. 384-4362 or 384-1007.

ONE-BEDROOM SUITE, NICELY furnished in modern block, close in Rockland area near shopping and transportation, suit quiet mature adult, no children or pets. $250. 592-1551 or 385-1779.

SCOTSMAN MOTEL
490 GORGE RD. EAST
388-7358
Fully furnished bachelor suites color T.V., linen, dishes, free phones, laundromat on premises. By day, week or month.

THE ROYAL VICTORIA MOTEL 230 Gorge Rd. East, offers you accommodation by the day, week or months. Rents that you can afford, from bachelor to 2 bedroom suites, 385-5971.

FOR RENT APRIL 1ST, 3 ROOM furnished basement suite in new home. Suitable for single working person. Non smoker, non drinker and no pets. 656-5708.

CLEAN, WARM, KITCHENETTE, bachelor apartments, Estrella Motel 360 Gorge Rd. East. Everything included. $220 month, $70 week. 384-5122.

FULLY-FURNISHED BACHELOR and 1-bedroom units, All utilities supplied. $250-$300 for 30 days. Quiet non-partying people only. Capri Motel, 21 Gorge Rd. East.

DELUXE BACHELOR UNITS BY week or month. Kitchen, colour TV, maid service, no pets. Friendship Inn, 39 Gorge East, 386-8335.

SEMI - FURNISHED BASEMENT bachelor, $137 includes utilities, available March 1st. 598-1523. After 6:30.

NON-DRINKER, NON-SMOKER, quiet working lady. One child acceptable. Walking distance to town. 382-0477.

FOR LADY FURNISHED BED sitting room, kitchen, bath, close to bus and stores. All utilities included 592-3957.

TWO-ROOM, AUTOMATIC HEAT hot water, cablevision, $125. 507 Simcoe 383-5823.

NICELY FURNISHED APARTment, separate entrance, suitable for quiet working couple. 592-9102.

BACHELOR AND 2-BEDROOM suites available 'til April 15. 382-6422.

LOVELY STUDIO, SUITABLE for two. Downtown, pool, etc. $250. 595-7804, 383-3769.

BACHELOR SUITE. $95. ALL utilities included. Close to Jubilee Hospital. 479-7323.

FURNISHED BACHELOR SUITE in duplex, $180. 383-7539.

EDGEWATER MOTEL, 1 BEDroom. From $200. 478-4212.

202 APARTMENT FURNITURE TO RENT

STANDARD FURNITURE
Three Rooms from
$35 per month
Immediate Delivery
382-5111

MacDONALD'S FURNITURE
Three room group rentals. Call 383-1171, Broad at Pandora.

203 APARTMENTS WANTED

QUIET NON-SMOKING WORKING girl requires one-bedroom unfurnished apartment, prefer James Bay. Maximum $150. 477-2852 after 6 p.m.

SINGLE LADY REQUIRES, SEmi-furnished, 1-bedroom apartment for March 1, close to town, $150 per month. Call Annabelle after 4:30. 478-7263.

TWO RESPONSIBLE WORKING girls require accommodation on bus route that will accept well trained dog. Two bedrooms, $250 maximum. 383-1127 or 595-5295.

2-BEDROOM ACCOMMODATION for active retired couple, possibility for garden space preferred. References. Reply Victoria Press, Box 509.

WORKING COUPLE NEED ONE or two-bedroom apartment by April 1st. Max. $220, references. 383-8135.

URGENT! PARENTS LEAVING, need your help to find a 1-bedroom self-contained suite. Prefer Saanich area, references available. Phone 658-1136.

UNIVERSITY MUSIC STUDENT, requires suite or apartment where piano is welcome. Reasonable rent. 384-7925.

SINGLE WORKING GIRL, LOOKing for one-bedroom apartment in Fairfield, April 1st, up to $150. Call Marl, at 384-2610.

WANTED: BACHELOR OR 1-bedroom suite by quiet working girl. In Fairfield district. Phone 4:30-9 p.m. 388-7084.

BACHELOR NEEDED — FURnished or unfurnished for responsible young woman. 383-8708.

QUIET YOUNG COUPLE REquires 1-bedroom apartment, April 1, 598-3695.

APARTMENT NEAR BUS route, prefer Wilkinson Rd. area. 658-8750 after 9 p.m.

CLEAN, QUIET WORKING COUple seek one-bedroom house or apartment, max. $200. 385-8909.

WORKING COUPLE SEEK ONEbedroom, quiet area, max. $165, 382-1963.

RESPONSIBLE WORKING GIRL requires flat or apartment, reasonable rent. 598-8603.

203 APARTMENTS WANTED

RESPONSIBLE COUPLE WITH excellent references just arrived from Ontario with 2 small children, husband now working for Chek TV looking for pleasant 2-bedroom accommodation to rent. Please call 388-9747 after 5. 477-1821 Mr. J. Simpson days.

I'M 21, SINGLE, MALE, NONsmoker with no pets and am employed, seeking 1-bedroom unfurnished apartment. March 15-April 1. Maximum $185. References. 386-3641.

MATURE WOMAN, DESIGNER, needs large apartment or house to accommodate antique collection, and 2 children. Loving care of your property. References; reasonable rent. 479-4826.

2 QUIET WORKING GIRLS REquire 2-bedroom suite close to downtown. 383-5645, 479-3932 after 6.

1 BEDROOM SUITE. REASONable. Elderly lady. Non smoker. 386-0148.

YOUNG COUPLE LOOKING FOR 1-bedroom place in quiet neighbourhood. 382-6493.

204 SHARE ACCOMMODATION

YOUNG FAMILY WISHES TO share 3-bedroom apartment with working girl or student, everything included, near Jubilee hospital. 598-8585.

TWO GIRLS TO SHARE 3-BEDroom house, $110 per month. Non smokers. 477-8015.

EITHER MALE OR FEMALE BEtween the ages of 18 and 21, $130. 592-2536.

YOUNG MAN TO SHARE 2-BEDroom apartment. Phone 383-8840, before noon.

TWO WORKING GIRLS, OVER 25 to share three-bedroom house, $105 each. Non-smokers, 477-6491.

ROOM AVAILABLE IMMEDIATEly in communal house, female preferred. Phone 382-0201.

206 DUPLEXES TO RENT

3 BEDROOMS, 1½ BATHS, stove, fridge, cablevision, electric heat. Glen Lake Road. $375. Option to purchase. Convenient schools and shops. REG BAXTER, D. F. HANLEY AGENCIES LTD. 385-7761, 24 hrs.

AVAILABLE MARCH 1, OAK BAY area — near Jubilee Hospital. Suitable for OLDER or very QUIET COUPLE, 2-bedroom duplex, fireplace, basement, oil het, dirve-in garage. References required. Rent $290. Phone 384-9335.

GORGE VALE SPACIOUS DEluxe year-built 3-bedroom, 1½ baths, includes fireplace, sundeck, drapes, wall-wall, washer-dryer, water. $395 per month. Two bedrooms, almost identical as above, $325. No pets. 388-9892.

FAIRFIELD SIDE-BY-SIDE. TWO bedrooms, wall-to-wall, extra bedroom down. Includes stove and fridge, drive-in garage. Responsible middle-abe couple only. Sorry no children, no pets. $350. Call 386-6168 day or 477-6380.

2 BEDROOMS, WALL-TO-WALL, very spacious, full basement, drive-in garage. Washer-Dryer, if needed. Younger, responsible working couple. No children, no pets. Answering Service, 384-2041.

FAIRFIELD WATERFRONT three bedroom, side by side, dining room, fireplace full basement, sundeck. Available April 1st, $425 a month. 384-5031 'till 6 p.m. 598-7637.

MODERN SIDE-BY-SIDE, WALLto-wall, 1-bedroom, stove, fridge, cable, washing facilities, no children, no pets, reference required. Available March 1, phone 478-8956.

SPACIOUS 1 BEDROOM DUPLEX with fireplace and separate dining room. Close to town. $250, plus utilities. Adults only with references. 382-6070.

AVAILABLE APRIL 1ST, DUplex for quiet employed married couple $275. First and last months rent in advance. Sorry, no children or pets. 383-5383.

GORDON HEAD 3-BEDROOM DUplex, utility, living room, carport. $340. Available March 15. References. No pets. 592-9398 after 4.

1-BEDROOM DUPLEX, INcludes fridge and stove. Has own patio, seclusion. Available March 1, 1976. 382-5048.

LANGFORD, NEW 3-BEDROOM with full basement, fireplaces, wall to wall, 2 full bathrooms, electric heat. $400 a month. 479-6611.

1 BEDROOM SIDE-BY-SIDE, Foul Bay-Fairfield. Fireplace, fridge, stove, $275 plus utilities. 595-6794.

MARCH 1, 2-BEDROOM IN town. $260. Working couple. One or two small children. No pets. 595-2153.

ESQUIMALT PARKLANDS LOVEly 3-bedroom side duplex. April 1 $385. 592-0738.

COBBLE HILL, 1 BEDROOM DUplex on 4 acres, fridge, stove, washer and dryer. $225. 383-4568.

LGE 900 SQ. FT. 2-BDR., LR., F.P. ige kit. etc. No pets or children. Ref. Appointment only. 477-6320.

TWO-BEDROOM DUPLEX, $300 per month, ½ utilities, no pets, available immediately. 384-2772.

SPACIOUS, 3-BEDROOM, $300. NO pets. Young people preferred. 383-0806.

2-BEDROOM SUITE, FRIDGE and stove included. $250. 383-3134.

210 HOUSES TO RENT UNFURNISHED

AVAILABLE MARCH 15TH IN Central Saanich, new 3-bedroom home, 1½ baths, 12' living room, wall-to-wall carpeting, 2 fireplaces, cablevision. Lease required. References preferred. $475 per month, Phone 652-2410.

SMALL ONE BEDROOM HOUSE for couple or lady alone, no pets on 3210 Halsey Road, Victoria. Available March 1, $125 per month. For information call Duncan 746-4553.

UNFURNISHED HOUSE TO rent, 3 bedrooms, dining room, living room with fireplace, full basement, Lansdowne school area. $450 plus utilities. 595-4211, 9-5, Monday through Friday.

4 BEDROOM, NO BASEMENT house near Simpson Sears. Fenced yard, separate garage. $395 per month plus utilities, Phone 595-5809.

235 WANTED TO BORROW

FIRST MORTGAGE $20,000 at 12% 5 YEAR TERM. FIRST MORTGAGE $23,000 AT 12% 5 YEAR TERM. INTERIM FINANCING $25,000 AT 18% 3-6 MONTHS. INTERIM FINANCING $50,000 at 18% 3-6 MONTHS. FOR DETAILS PHONE MR. McKENZIE 386-7571, BOORMAN INVESTMENT CO., LTD., 1111 GOVERNMENT ST.

240 BUSINESS OPPORTUNITIES

NEWSTEAD REALTY LTD. 598-5166
1637 Fort St.

INVEST NOW IN YOUR FUTURE

We are pleased to offer the following businesses for sale.

1. A well established paving business with an excellent record. The equipment makes up nearly all the asking price of $43,000. The vendor will give every assistance to the new owner.
2. New and trade-in furniture business in first-class downtown location. Showing excellent returns on the asking price of $42,500.

For details of these and other opportunities call
RAY SUTTON
598-5166 652-3586

the Permanent
58 Station St. Duncan, B.C.

BRAND NEW MOTEL

33 suites plus manager's three-bedroom apt. Quality construction throughout. Large units, some with kitchenettes. Must be seen to be appreciated. Located 9 miles north of Duncan on Island Highway. Excellent investment and tax shelter. Asking $570,000 with terms. For more information and appointment to view please contact RON PHILLIPS at 748-8105 or 746-5890. MLS.

THE PERMANENT
58 STATION STREET
DUNCAN, B.C.

FOUR SEASONS FAMILY RESORT
$485,000

Lake and river fishing, swimming, boating, biking, hunting, skating, skiing, snowshoeing. 20 motel units, 80 campsites, mobile home park. (24 spaces). 20 travel trailer hookups. Fully licenced dining room. Excellent reputation. Established clientele. Catering by reservation to bus tours. 2 bedroom managers penthouse suite over office. Gift shop. Fishing licences. Propane and ice sales, coin-op hot showers. 15.34 acres. Approx. 3000' lake frontage. Opportunity for expansion. Reliable, competent staff. MLS 14556: For further information call:
ADELINE NICHOL
386-2911 or 477-8562
Homefinders, Wall and Redekop

Pre-Fab House Factory

Fully operational, with over $200,000 current business. First year showing 15 per cent net. 10,000 sq. ft. of first class factory area plus other buildings including 3 rental cottages. Full line of machinery, CPR spur line, situated on 3 industrial acres in heart of Interior B.C. town. $75,000 will handle. Phone ERNEST WILLDEN 382-9191 or 598-6034.

Canada Permanent Trust Company

SPORTS STORE
Mackenzie, B.C.

—New town, population 7000.
—Largest man-made lake and dam.
—Two pulp mills, six saw mills, mining potential.
—Fantastic fishing, hunting, skiing; arena, pool.
—Organized sports.
—In large modern shopping mall.
—Gross $170,000.
—Price $100,000—some financing available.
—Large house available in summer.
—Box 578; Phone 604-997-6565 (days) or 604-997-3042 (nights).

MONEY MAKER!

Super grocery business PLUS 3-BR home in Central Saanich. Terrific gross sales and steadily increasing. Virtually no competition within the immediate area. Steady clientele. Call now for full details. Financial statement available to qualified purchaser. Excellent terms.

DAVID SOUTHALL
385-7761 24 hrs. 652-2325 Res.

D. F. HANLEY AGENCIES LTD.

HERE'S A ONE-IN-A-LIFETIME opportunity to become established in the mult-million dollar home repairs industry. Home service club with over 15 years experience will grant an exclusive valuable francise for the city of Victoria and surrounding areas. This is a well-developed, highly regarded enterprise with a 6 figure income potential and we welcome thorough investigation by serious parties. Capital required $100,000. Telephone Harry Felton, Managing director, Home Service Club of Canada, (416) 925-1111.

HERE IS YOUR OPPORTUNITY to invest in this excellent 14-unit motel in prime area. Easy care business with lots of room for expansion or future development. Lovely 2-bdrm. owners suite, good size pool. This business must be seen to be fully appreciated. Asking price $265,000 with excellent financing available.

AL MATTEO 658-5057
MARK MACKENZIE 595-4596
THE ROYAL TRUST CO.
384-8001

REAL MONEY MAKER

Small hotel with beer parlour, coffee shop and licensed dining room just 45 miles from Victoria. 1¼ acres with river frontage and across hi-way to open sea, terrific views. $150,000 cash could handle and net $50,000 return.

AUSTIN MITCHELL
386-3231 598-3533
BLOCK BROS. REALTY LTD.

PLANT, FLOWER & GIFT SHOP

Beautiful little business in fine shopping centre, showing good return and great future potential. Fast growing community. Fixtures, stock and renewable lease. Asking $16,900. More details call:
477-1841 OLIVE KER 592-4450
BLOCK BROS. REALTY LTD.

SALES PERSONNEL

VICTORIA AND AREA SALESMAN OR SALESLADY TO SELL STATIONERY AND ADVERTISING SPECIALTIES. ETC NORTHWEST ADVERTISING SPECIALITIES LTD. 304, 10826—124ST. EDMONTON. ALBERTA. 452-2323.

FOR LEASE BY MOWHAWK OIL

Service station with showroom and repair shop located on Douglas St. in downtown Victoria. Inquiries to Victoria Press. Box 600 or phone Stan Offman at 112-438-5371.

BEAUTY SALON
$4,500

3 styling stations, 4 dryers. Good location. Priced to sell.
477-1841 OLIVE KER 592-4450
BLOCK BROS. REALTY LTD.

240 BUSINESS OPPORTUNITIES

the Permanent
1129 Douglas St. and 3647 Shelbourne St.

Potential Unlimited

In this attractive, modern apparel shop in the heart of Victoria. Asking $22,000. Call ANNE HOPKINS, 478-0486 or IRENE VAN 384-9191 or 382-9191 anytime.

$22,000

Won't buy much of a home, but it will buy this Taxi company with five licences, which in turn can be made to buy you your dream. To flourish this business needs tender loving care. Call for details, ERNEST WILLDEN 382-9191 or 598-6034 (ML 14967).

Canada Permanent Trust Company

RHODOLAND BUSINESS
PLUS
2-STOREY HOME
PLUS
1.45 ACRES
$185,000

Thriving rhododendron business — ideal for couple, retired or otherwise. Beautiful two-bedroom home in immaculate shape, located on a lovely large treed property with PANORAMIC SEA AND MOUNTAIN VIEWS. Within 10-mile circle from centre of Victoria. For appointment to view call ROBERT YOUNG, 477-8749 or 479-8886, or GEORGE BLACK, 382-2426 or 383-4124 anytime. Park Pacific Investments Ltd.

FIRST TIME OFFERED!

MA and PA Business
BE YOUR OWN BOSS

In a unique and new approach to the New Home Building Business and Remodelling BUSINESS THAT CAN YIELD THE OWNER-DEALER UP TO $45,000 PER ANNUM. The person qualifying as an owner-dealer will be associated with a long established and highly respected building Consulting Firm that has established itself over a ten year period, mainly in the Home Remodeling field. Applicant will be entitled to review the company books to substantiate earnings of parent company.

A complete 2 week training program is offered in our Vancouver offices and is part of the requirement in order to meet our strict qualifications.

Applicant must have $18,000 in order to become an affiliate, along with strong credit credentials as to character references, and financial stability.

Please make all enquiries by writing Weather Seal Industries Ltd., 3421 Knoswy St., Van. or phone 438-7271 for an appointment.

CAMERAS, BOOKS
$14,900

Established photo supply and book store located in a very popular (especially to tourists) downtown shopping area. There is a good living presently and room for increased revenue with expanded summer hours and especially if operated by a camera expert. Price includes furniture and fixtures, inventory of approx. $20,000, additional. F.D.B. financing available. For more details call: Allan Trelford — 652-3717.

CENTURY 21
J. D. BOSDET LTD.
120-727 Johnson SStreet
Victoria, B.C. 386-2128

Restaurant

Full price $78,000. Licensed. Seats 70. Grossing over $140,000, with limited daytime hours. Located in Victoria city centre. A fantastic atmosphere created with an original use of mirrors lighting and antique furniture. Fully equipped including a new quality kitchen. If ever you've wanted an exclusive restaurant this has to be one of the best. Call for details. MLS 15682.

ROY ANDERSON
385-3435 Res. 477-5057
P. R. BROWN AND SONS LTD.

BUSINESS PERSONS PLEASE NOTE:

I have two small businesses listed and both owners have relocated. Both prices include all fixtures, stock and goodwill. News-stand $15,000 — MLS 15345. Plant and Gift shop $5,500 — MLS 15590. Please call Helen Jones 595-7913, Swinerton, Stewart Clark Ltd. 385-2481.

DEALERS WANTED FOR NEW and versatile building structure manufactured in B.C. This low cost product is flexible in its application, compact, easily transported to job site and simply erected. Many commercial and residential uses for this lightweight utility structure.
For information write or call
WESTERN PANELEX INC.
5352 Still Creek Avenue
Burnaby, B.C.
V5C 4E4
(604) 294-6454

COIN-OP LAUNDRY DRY-CLEAN

A great business opportunity with little attention required. Small investment offering a good return with even greater potential for the future. Cadboro Bay area. Priced to sell at $16,900. Bob Kohlruss 598-7689 or Chris Grieg 479-7995. Castle Properties Ltd. 386-6164.

DOWNTOWN RESTAURANT

Price reduced $20,000 with IDB financing available. Present volume exceeding $140,000. Illness reason for sale. Beer and wine licence with seating capacity of 100. Make an offer on $65,000 to Don Oakes 478-4334 or B.C. Land 478-5588.

APARTMENT ZONED!

LOT SIZE is 90'x103' and the asking price is $53,200! Legal duplex on property, fully rented at $365.00 per month. Good location in town.
SHIRLEY MOLLBERG
386-2911 or 478-5327
Homefinders, Wall and Redekop

GRAVEL TRUCK PLUS BUSINESS, limited company. Late model diesel, complete with written work contract, H-plate, good working clientele. $30,000. Excellent financing. Reply Victoria Press, Box 607.

GOLD MINE FOR SALE
Retail store in Luxury Hotel. $25,000; $10,000 down. Vendor will carry. $5,000 stock, fixtures, 5 year lease and low rent included. 382-4512.

DRAPERY SHOP

Store front with stock and samples. Storage back. Work basement with tables and machines. Everything for $9000. 385-4034.

UPHOLSTERY SHOP

One of Victoria's best upholstery businesses. Asking price of $8900 is half of its value. Look into this excellent opportunity right now. Victoria Press, Box 598.

ATT. PRIVATE INVESTORS

You can't afford not to investigate this dynamic investment opportunity. Contact Mr. Powers, 388-6444, anytime.

AUTOMATIC CAR CIGARETTE lighter part-time business, investment $100. Write B and S Co., 7679 Kittridge Dr., Malton, Ont.

JANITORIAL SERVICE GROSSING $2,100 per month. Equipment included. $20,000 or nearest offer. Reply Victoria Press, Box 557.

240 BUSINESS OPPORTUNITIES

MOBILE HOME PARK

An excellent revenue property in a beautiful location. There is a modern 1500 sq. ft. home for the owner, 3 rental cottages, 11 mobile home pads (occupants are mostly retired folks), laundromat and a grocery supermarket (rented at present) doing an excellent business.
The complex is well organized and easily adapted to your own ideas. There is room for expansion on the 4-acre site and mobile home spaces are in demand in this area. $80,000 down will handle.
For further details please call:
WAYNE SCOTT
Res. 384-5261
CENTURY 21 MAYFAIR REALTY
386-2955

A. E. LePAGE
WESTERN LTD. REALTOR
1610 Island Highway
478-9581

GROCERY STORE AND GAS PUMPS
$75,000

Located in Sooke this is a thriving business, including 3—50'x120' lots. 2 or 3 bedroom living accommodation, store and pumps. Growing community and steadily expanding sales figures. MLS No. 15456.
478-9581 Rona Higgs 642-3835
478-9581 Pat Therrien 642-5138

CAR REPAIR SHOP

Very lucrative business employing 1st class mechanics. Excellent clientele in one of the locations in Victoria. Independent from gas companies. Call for more information DON LAYMAN 386-7545 or ROY ELDRIDGE, ISLAND HOMES LTD.

GROCERY STORE

Fairfield area. Excellent corner location. Ideal husband and wife operation. Sales price of $8,000 includes all equipment.
477-1841 CLIFTON MAK 384-5947
BLOCK BROS. REALTY LTD.

COMPLETE STOCK OF ANTIQUES from "The Treasure Chest". Either buy the stock by itself or buy stock and lease the building". Write The Treasure Chest, 2506 South Main St., Penticton, B.C.

ATT. BARBER STYLISTS.

Busy shopping centre in Victoria, fully modern shop, showing good return and still growing. Excellent opportunity for male or female. Asking $12,000. Victoria Press, Box 590.

BEAUTY SALON, MUST SELL due to health. $12,000. Owner may carry part. 479-9142 after 6 p.m.

BEAUTY SALON FOR SALE. 5 styling stations and eight dryers in a good location. 479-8317.

JANITORIAL BUSINESS FOR sale. 479-4347.

244 REVENUE PROPERTY

SECURITY FOR YOUR FUTURE

Invest in this beautifully decorated 10 year old, DUPLEX in quiet parklike setting. One 3 bedroom and one 2 bedroom suites. Current revenue is $700 per month and tenants pay utilities. Extras include appliances, drapes and wall-to-wall carpets throughout. This property is an exceptional value at $81,900. It would be my pleasure to show you through. Please call Mrs. GAIL HALE at 598-3321 or 592-6867.
JACK MEAKS
OAK BAY REALTY LTD.

INVESTMENT WITH REVENUE

Excellent holding property, consisting of approximately 3¼ acres of park-like land within 4-mile circle. Presently grossing over $8,000 per year from 4 dwellings. An opportunity that should not be missed. Priced at:
$160,000
For further particulars, contact John Todd.
david burr ltd.
Office 384-9335 Res. 598-7849

REVENUE CROSSING OVER
$18,000

The owner has this money-making 7-suiter in beautiful shape and perfectly organized. Everything is set up for the new owner and financing can be made easy. Call me and have a look at the very favourable appraisal! Your trade will be considered, $114,000.
595-5171 BRIAN MARTIN
Canada Trust

MUST SELL
2 HOUSES on 1 LOT

—DOWN PAYMENT OPEN:
—Any type of trades—try money cars, boats, campers, etc.
—One three bedroom, 1½ baths.
—One two bedroom, 1 bath.
—Both just renovated.
—ASKING PRICE $76,500
—For further information please contact JON DAVIS at 386-2437 anytime.
PACIFIC STRATA REALTY LTD.

12-SUITE APT.
$185,000

11 self-contained bachelor suites and one 3-bedroom suite, large lot, Hillside-Cedar Hill area. $1735 monthly revenue. $88,000.00 mortgage at 10¼% and 10½%. For further information call:
595-5171 DOUG POSKITT 656-4236
Canada Trust

SIDE-BY-SIDE DUPLEX
TOWN & COUNTRY
$62,900

Owner occupied 10-year-old duplex. 2 bedrooms each side, fridge and stove both sides, washer and drier one side. This is a good building and warrants your inspection.
BOB GARSIDE 595-5171
Canada Trust

CITY DUPLEX

Situated close to town. Up and down units. Has just been renovated. New carpet throughout. In very good condition. Lovely spacious rooms. Rewired. Good revenue. Easy terms available. $63,900.
GEORGE WALL 386-2955 or 477-0548 or GEORGE PARSONS 386-2955 or 598-3847
Century 21, Mayfair Realty

OPPORTUNITY FOR A COUPLE

To buy this 11-room boarding house. Good location, steady tenants, shows approx. $1800 per month. Full price $64,000. (MLS). Call TED CHARTRES, 386-2955 or 385-5508. Century 21, Mayfair Realty.

LOW LOW DOWN WILL BUY THIS

Tidy 2 BR home on 60x110 lot with in-law suite. Close to S-S and no rents established. So hurry! Only $47,500. LEIGHTON NOBLE, 386-2955 or 658-8968. Century 21, Mayfair Realty.

ROCKLAND AREA

12 unit rooming house, 3 suites self-contained. Revenue $1,490 per month. Price $119,900, mortgage 66,100 at 10¼%, 2nd mortgage could be arranged. Phone:
JIM DONNELLY
477-0191 652-2228
or KEITH LECKE 598-1667
Royal Trust Real Estate Dept.

UP and DOWN DUPLEX

4 bdrms, each newly decorated throughout. One is left vacant for owner occupation if required. Vendor would consider financing up to $30,000 at below current interest rates, to reliable party. For more information and viewing call:
385-7721 BILL WEISS 598-8443
GARDNER REALTY LTD.

ONE SOLD, ONE LEFT TO GO

Only $79,500 for this superb 5x5 Esquimalt duplex with fridge, stove, washer, dryer and all main floor drapes included. Hurry! It's next door twin sold in a matter of days. Exclusive with LEIGHTON NOBLE, 386-2955 or 658-8968. Century 21 Mayfair Realty.

244 REVENUE PROPERTY

INVESTMENT PROPERTY

12 ACRES. Otter Point Road. Asking $59,900.
5 LARGE SUITES. Vic. West. Excellent return. $61,900.
TRIPLEX. On quiet Fairfield St. Just $62,900.
FAIRFIELD. Rooming House in beautiful condition on quiet street netting over $11,000. Asking $91,500.
APARTMENT—11 Suites grossing over $14,000. Try your offer on asking price of $110,000.
CHARACTER CONVERSION 12 Suites close in netting over $16,000. Asking $158,500.
Details from GRAHAM IRELAND Res. 595-8845 or WAYNE BUTTERFIELD Res. 385-0858 or RITHET AGENCIES LIMITED 382-4251 anytime.

BUY IT WITH YOUR MOTHER

HOME AND INCOME
Up and down Duplex with additional in-law suite. Situated overlooking Esquimalt Gorge. Views of water and park. Each suite is 2 br., w-w, appliances and drapes. Quiet street, fully developed. Terrific value.
$69,500
KEN MANN 477-6773
STAN PELLAND 598-5427
BUS. 598-5144
T. L. MANN AND ASSOCIATES LTD.

YOU WON'T

Yes you won't find 4 suites at $69,000 in a very strong structure. 3-1 bdrm and 1-2 bdrm suites in a nice quite Jubilee area, corner lot near to all amenities separate garage and paved parking space. Rented at $681 p.m. Recently renovated, big workshop area and room for another bdrm in high ground level bsmt.
KEHAR DHAMRAIT
386-3231 477-5675
BLOCK BROS. REALTY LTD.

TOP REVENUE

Seven bachelor units completely furnished — FAIRFIELD. Renovated to modern requirements. Fire protection system throughout. Excellent return on asking price of $81,000. For appointment to view Call I. G. LIDSTONE 388-4271 anytime.
J. H. WHITTOME and CO. LTD.

DUPLEX
OAK BAY

Grossing over $880 per month. Excellent potential. $82,000 firm. M.L.S. 15861. Call your Action Realtor!
595-5171 TONY BROGAN 388-6275
(pager 2471)
Canada Trust

SIDNEY SXS DUPLEX

3-bedroom, full basement. Why buy a house when you can live in one side and let other side help payments. $75,000. 592-3212.

INVESTORS — BUILDERS
DALLAS ROAD R3L

Appx. 2-3 of an acre in prime location ideal for Townhouse development. For information call. Town and Country Realty Ltd. 382-7276—Jim Webber 658-5977 or John Gifton 388-4751.

REVENUE

1-bdrm. owner's suite, 1 self-contained bachelor, 8 light housekeeping rooms. A solid building, spacious, well furnished including fridges and stoves. Price $115,000. Financing available. Call:
DONNA VALIKOSKI 385-8784
MARY McGUIRE 479-7668
DOUGLAS REALTY LTD.

MOVE UP TO 37 APTS.

Esquimalt close in. 33 apts. plus 4 apt., annual gross revenue $77,338.80. All tenants on rental agreements — full price $624,000.00. Generous terms and trade ins. Call Wes Dickie at Dickie Agencies Ltd., 382-4312 or eves. 477-4662.

FOR SALE OR LEASE WAREhouse 5000 sq. ft., at $3 per sq. ft. Recently constructed central Nanaimo area. Two 12 x 14 overhead steel doors, offices and oil-o-matic. Phone (Nanaimo) 758-1812 between 10 a.m. - 2 p.m. weekdays.

16-UNIT APARTMENTS

On a Fairfield corner, gross $20,700 low 7 per cent mortgage, asking only $159,500.
Ted Bowden Realty 383-5524

BY OWNER, 37 SUITES. APprox. 2 acres, sufficient space for new construction. excellent condition and location. Adjacent to golf course. Principals only. Victoria Press Box 514.

HIGHER YIELD ON EQUITY

In San Francisco Bay. $400,000 cash buys 5-acre shopping centre. Principals only. 477-8292.

INVESTORS OPPORTUNITY — revenue property, prime rental area. Modern tri-plex $90,000 cash to mortgage at 10%. Phone owners 595-2770, 595-0296.

245 REVENUE PROPERTIES WANTED

DUPLEXPERTS

We have sold a very considerable number of duplexes and revenue properties priced from $35,000 to $150,000. Consequently we know the market and have a long list of buyers. If you are thinking of selling call us for an experienced market evaluation.
Glenn Nicholls
Gerry Finnigan
388-6231 or 598-7689 or 383-4739
CENTURY 21, Island Pacific Realty

WANTED URGENTLY
10-15 SUITE APT.

A prospective purchaser anxious to buy. Age or RETIREMENT is not the prime concern. Prefers Fairfield, Oak Bay, Victoria or Sidney area.
388-6424 SYL SHUMKA 385-7373
BAYSHORE REALTYL TD.

UP & DOWN DUPLEX

Reduced to $49,900. 3 bdrms up, 2 down. Must be Sold. Phone R. KEELING 388-6231, 383-3860. CENTURY 21, Island Pacific Realty.

WANTED

Duplex-triplex or large older home which could be converted. $50,000 to 565,000 range. Phone Brian Coutts.
GARDNER REALTY LTD.
385-7721 598-2405

WANTED

Duplex — up and down or side by side with 2 or 3 bedrms each. Client would consider Vic West.
MARY McGUIRE 479-7668
DONNA VALIKOSKI 385-8784
DOUGLAS REALTY LTD.

HELP!!

Desperately need revenue property — apartments, duplexes, triplexes etc. For bonafide buyers.
477-1841 TARA BHALLA 382-8879
BLOCK BROS. REALTY LTD.

247 COMMERCIAL OR INDUSTRIAL PROPERTIES

1.6 ACRES

Area plan being revised for high density residential use. Ideal site for townhouse development near Colwood Corners. Presently zoned R1. Large 4-bedroom house on it, but value is mainly in land. MLS 15718. Priced at $110,000.00.
595-5171 479-3010
THE CLARKS
(LOLA OR BILL)
595-5171 479-3010
Canada Trust

OPPORTUNITY KNOCKS!

So many POSSIBILITIES! HOTEL? MOTEL? CATERING? NEIGHBOURHOOD PUB? The location is fantastic — right by the AIRPORT. At present, the operation is a coffee shop with a separate small residence. The LAND is a half acre COMMERCIALLY zoned plus a sep. lot residentially zoned. Price for the package is $124,000.00 MLS. Phone today — Terry Eden and Will Collins at 386-3494 (24 hrs.). WESTERN HOMES LTD.

FOR RENT

Burnside, Douglas area, large fenced, blacktop area including office, available immediately. Call Mr. Anderson at 382-2721 or 477-4985.

247 COMMERCIAL OR INDUSTRIAL PROPERTIES

P.R.B.
P. R. BROWN AND SONS LTD.

DEVELOPMENT OPPORTUNITY

1 mi. of City Hall. Prominent location on main street. Over 28,000 sq. ft. (possibly more). Zoned for hotel, motel, etc. Substantial revenue from existing motel. Listed at $487,000. Principals please call:
STAN WINTERBOTTOM
OR
ROY ANDERSON
385-3435—ANYTIME
P.R.B.

WILKINSON-INTERURBAN

Approximately 15,000 sq. ft. of land. Property faces on three streets. Good commercial potential. Asking $44,500. 385-3435 anytime.
K. O. MOORE
P.R.B.

WATERFRONT MOTEL

—10 units, 8 full housekeeping, 2 sleeping.
—3-bedroom home (great view)
—Net income (owner managed) over $23,000 p.a.
—Pleasant easy-care operation
—Zoned for excellent development prospect for hotel-condominium (180 ft. of waterfront).
—On main highway to Vancouver, airport and Anacortes ferry.
—Asking $180,000.
Exclusive with K. O. MOORE
385-3435 — ANYTIME
P. R. BROWN AND SONS LTD.

A. E. LePAGE
WESTERN LTD. REALTOR
910 Douglas Street 386-7551

COBBLE HILL
CORNER FISHER RD. AND ISLAND HIGHWAY
5.25 ACRES
COMMERCIAL PROPERTY

Ideal site for small shopping centre, huge warehouse complex, storage yards etc., etc., etc. 4-bedroomed home plus large 6-car garage now on the property. Manufacturing plant across the road. A real good built-up area. Why not see me with your proposition, maybe we can work something out. Asking $165,000. Call: Len LeDoux 386-7551, 382-9852.

Century 21 REAL ESTATE
J. D. BOSDET LTD.
120 - 727 JOHNSON 386-3128

ZONED GENERAL COMMERCIAL
2.2 ACRES

On Old Island Highway, near Colwood Corners. For further details please call Ernie Seronik. 386-3128.

C.N. Montague Co. Ltd. 384-9318
1008 BLANSHARD ST

OAK BAY BUILDING COMMERCIAL

Easy to maintain concrete block building. Three stores in strategic location. $137,500. For further information call Art Mauger 384-9318 or 598-2385.

STRATEGIC CORNER OAK BAY

8877 sq. ft. of prime corner property in Oak Bay Village, comprising one storey building containing four businesses. Solid investment with high potential for future development. $159,500.
C. N. Montague Co. Ltd. 384-9318
E. Kolstad 642-5315

WANTED
Apartment Zoned Property

DESPERATELY NEEDED
I have a buyer if you have a piece of property already zoned R-3. Don't hesitate to call if you have any thoughts of selling.
Carolynne Perry
386-2911 or
479-7041
Homefinders, Wall and Redekop

SHOPPING CENTRE IN PRIME RENTAL LOCATION COBBLE HILL

Solid returns on investment. Situated on 2½ acres with large parking area. The only shopping plaza in large residential area, close to city. BERT COLES, 384-8001 or Res. 592-3311.
THE ROYAL TRUST CO.

RIPE FOR DEVELOPMENT

Prime downtown location near Bastion Square. — adjoining older bldgs. in solid condition — 78 ft. frontage, service lane at rear. Ideal Holding or development project.
Full Price $275,000
Exclusive Listing
S. W. Anderson Ltd.
384-4833 Res. 385-0279

NANAIMO

1 Apartment site for proposed 210 units. Excellent location.
2 Two newer commercial and office blocks. Fully leased and showing good return.
For particulars call ALMER OLSON or BILL JENSEN. THE ROYAL TRUST CO. 384-8001.

DON'T MISS OUT

on this excellent holding property in VIEW ROYAL. This fully-occupied four-plex on 8 acre is ALREADY MOTEL ZONED. Realistically priced at $98,700. Please call:
E. WILKINSON or O. DOUGLAS
382-4251 anytime
RITHET AGENCIES LIMITED

62' LOT NEAR MAYFAIR WITH clean older home and 16x18' workshop in area being re-zoned M-2. Suit tradesman. $53,900. ML 15461. Ted Bowden Realty, 383-5524.

PRIME COMMERCIAL LOT ON Fort St. 60.5x112. Owners will help finance developer or will joint venture. Ideal for professional office. Close to Quadra. Will accept trade. Asking $125,000. 658-5479.

250 HOUSES FOR SALE

OPEN HOUSE
BY BUILDER

Gardner Construction Limited, Saturday and Sunday, 1:30 - 4, 2967 Rockhill Place
New 3-bedroom family home, priced at $59,500. Follow signs across from Goldstream Shell.
479-1861

250 HOUSES FOR SALE

BLOCK BROS

OPEN HOUSE

OPEN SAT. 2 - 4
55 LOTUS ST.

Seclusion in the city. 3 bedrooms, large living room, dining room and a kitchen that looks out over the beautiful Gorge. Large lot that offers privacy. Vendor very cooperative will even carry some of the financing. To view call:
MR. R. BOURDIN
477-1841 642-4150

975 SCOTIA ST.
SAT. 1:30 - 4:30

Don't miss the opportunity of viewing this appealing 2 bedroom home. Large living room, dining room, 2 good sized bedrooms. Big kitchen. Downstairs is completely finished with quality wall to wall carpet, built-in bar and you can partition to suit yourself. Large mortgage at 10¼%. Asking $54,500.
477-1841 TED BROWNE 658-8412

203 - 642 Admirals
SAT. 2 to 4

Immaculate newly painted is this 2-year-old condominium. 2 bedrooms, fridge and stove. Private entrance. Low maintenance. Vendor will assist in financing. $29,900
ANNE EDGINGTON
477-1841 477-4531

7982 See Sea Pl.
SAT. 2 to 4

You can be the proud owners of this immaculate 10 months old country home off Wallace Drive in Central Saanich. The cathedral entrance opens to a gracious living area allows easy furniture arrangement in the living room and spacious family dining room. Kitchen is a dream. 3 fireplaces, 2 baths, wall to wall closet in the master bedroom. Offered at $66,500.
477-5705 ERNA ELLSAY 477-1841

NEW HOUSES
GORDON HEAD

Just off Arbutus on Lexington, open Sat. 1:30 to 4, a fine selection of new 3 bedroom homes from $65,900 to $68,900, several with large mortgages! Call ROBIN ESTLIN 477-1841 or 652-5866.

SAT. 1:30 to 4:30
240 Kamloops Ave.
$54,900

Fine 3-4 bedroom home on quiet street. Close to all amenities. Large beautifully carpeted living room with fireplace. Large bright kitchen with good dining area. High dry basement with 4th bedroom and possibilities for rec. development. Large lot, garden area.
477-1841 OLIVE KER 592-4450

4093 Ebony Terrace
SAT. 2 - 4

This is an attractively designed home with exceptional value. Total finished area 2700 sq. ft., five bedrooms (two in basement), master ensuite with large walk-in closet, 3 fireplaces (two upstairs), family room and rec room. Vaulted ceiling, bay and leaded winlows. See glimpses from kitchen and family room. $99,000.
477-1841 CLIF MAK 384-5947

CORDOVA BAY
4881 WESLEY

Open house Sat. 2 to 4, this tudor styled residence is almost totally secluded in a beautifully wooded area. Fully panelled den, large sundeck off dining room, kitchen has built-in desk plus extra cabinets. There is even an excellent greenhouse. A tremendous buy at $74,900.
AL POTTAGE 477-1841 TED WALP
479-2716 598-1420

3910 ANSELL
SAT. 2 to 4:30

Don't miss seeing this immaculate 3 bedroom, split level home, easy to keep garden, enclosed by a beautiful laurel hedge. Prime residential area close to all services. Living room with fireplace, dining room, spacious kitchen with built-in breakfast booth. Large finished rec room. Laundry room with cabinets. Plumbed for washer and dryer. 2 bathrooms. All reasonable offers presented.
477-1841 RONALD WAY 598-3852

3 BEDROOMS
LARGE LOT
$46,900

Drop by 928 ARM STREET and see this spotless full basement home situated on a 50x148 lot. Features include a large bright kitchen, a third bedroom in the basement and low taxes. A 3 year old roof, low attic insulation and a 1½ year old furance adds up to a very economical home. For more information call:
BERNIE WILKINSON
477-1841 477-8839

OPEN HOUSE
1:30 - 4:30
5168 LOCHSIDE DR.

View this spacious home located on a private secluded .4 acre lot with a commanding view of Haro Strait. Your friends will glow with envy as they sit, talk and relax in your sunken living room before the crackling fire in the large granite F.P. While the roast cooks in the wall oven and vegetables simmer on the built in range in the teak cabineted kitchen. There's a large rec room-pool room with fireplace below. 3 bedrooms, utility, workshop and double carport, plus many other features.
592-2159 ROGER LUCAS 477-1841

3940 LEXINGTON
SAT. 1:30 - 4:30

3 bedroom beauty. With shower in master ensuite. Two car carport. Sliding glass doors from dining room and kitchen. $69,900.
477-1841 TARA BHALL 382-8879

4429 TREMBLAY
SAT. 1:30 - 4:30

If you are looking for a family home with 4 bedrooms, games room, family room you owe it to yourself to check this fine 1 year old dandy.
RON EMMERSON
477-1841 658-8386

OPEN HOUSE
TUES. - SAT. 2 - 4

50 KING GEORGE TTRRACE. Victoria's best sea views, ships, Olympics. A charming character home, professionally updated. 3 bdrms, sewing room and study. 4 fireplaces. A housewife's dream kitchen with dishwasher, garborator and many extras. Besides your large living rm, with fireplace and separate dining room there is a family rm on the main floor (27x20) Gleaming easy care oak floors, hot water heat. Words can never give you the picture of the charm and care that has gone into making this house a home. Don't just drive by, come in you will be glad you did. $129,000.
386-3231 MARG PRICE 477-1941
386-3231 ETHEL HARVEY 479-4233

OAY BAY

Sat. 1:30-4:30 at 2097 Rentrew a 4 bdrm family home in a prestige area. Large family room, 1½ baths, 2 F.P.s and many more exciting features. View with:
386-3231 D. R. NELSON 478-1847

250 HOUSES FOR SALE

BLOCK BROS

1301 ROCKLAND
SAT. 1:30 - 4:30

1625 sq. ft. of rancher built so solidly by a builder for himself that there still are no cracks in the coved ceilings. Large lot, impressive trees and a gracious comfortable home. $87,500.
386-3231 D. B. TAYOR 477-9179

2927 ADYE RD.
OPEN SAT. 1:30 - 4

Terrific value. Modern 3 bdrm, full basmnt, 5 yr. old home, turn right at Mt. View and follow signs to quiet cul-de-sac. Good existing financing to $63,900.
RUSS MCDOWELL
386-3231 382-7930

OPEN SAT. 1 - 4:30
1605 PEMBROKE

This is a most imaginatively, expensively and tastefully renovated older home. Everything done to retain the original charm of plate rails, stained glass and woodwork. Features include full bsmnt, sunleck, link fencing, southern exposure, garlen and floor to ceiling fireplace. Near Jubilee. This is nicely done. Asking $47,900. Try your minimal down payment.
386-3231 FRANK OLIVER 383-6904

OPEN HOUSE
3107 QUADRA

Sat. 1:30-4. Come and see this older, charming, built to last, 3 bdrm, 2 storey home. L.R., D.R., Den Kitchen, Pantry and hall on main floor. All bdrms and bath up. Full bsmnt. Oil hot water heat. Covered entrance. See 2 car garage. Priced right at $74,900.
386-3231 JAY ROGERS 477-4569

107 MARLER
OPEN:
SAT. 1:30 - 4:30

$54,900. Exciting new listing. Spacious and gracious. Divided bsmnt. ideal for complete privacy. Could be made in apartment downstairs. Really nice. Come one . . . Come all . . . 386-3231.

OPEN HOUSE
2967 PORCHER PL.

Sat. 1:30-4. Proud home on complacent Colwood cul-de-sac. Excellent assumable financing. Fireplace, wall to wall, cathedral entrance, sundeck, large family room in bsmnt. Easy care lot. For that feeling of space and quiet this is your piece of Canada.
BARB MacDOUGAL
386-3231 383-4348

IN-LAW SUITE
4058 CAREY

Sat. 1:30-4. 2 bdrm, fireplace, wall to wall, stove fridge, excellent first mortgage and vendor will hold large second. Trans at door. Close to church, school and shopping Plaza. In-law suite fully furnished, equipped and earning revenue. Immediate occupancy. $54,400.
386-3231 FRANK BOWEN 652-3477

OPEN SAT., 1:30-4
4376 Northridge

3 bdrms, en-ste, bsmnt, 3½ yrs built, 60x120' lot. Priced to your delight! Drive to Mann St., left at Vanalman, left to Northridge.
JINDY MANHAS
386-3231 385-8415

3392 ALOHA
SAT. 1:00 - 4:00

Seaview splendor. A fabulous retirement or young family home. Panabode log design with 1 bedroom up and a full basement with finished rec room, utility and room for 2nd bedroom. Unbeatable views of sea and city for only $56,500. Take Sooke Rd. to Metchosin Rd. to LAGOON Rd. to Milburn to Alone and turn right.
MIKE MYERS 478-5561, 478-6349.

2499 BEAUFORT
SAT. 1:30 - 4:30

Sidney by the sea. 3 BR nicer than new home. Full basement with enclosed garage. Large kitchen with ample cabinet space. Bright dining room with seaviews — sundeck off. $64,500 MLS 15345.
NORMA SAUNDERS 478-5561, 478-9182.

FOR MORE Real Estate SEE DISPLAY Real Estate

Advertisements
Pages
8, 9, 10 and 11

OPEN SAT. 1 - 4
MAGNIFICENT OCEAN VIEWS
8526 LOCHSIDE DR.

New custom designed three-bedroom beauty (1600 sq. ft. main). Sits proudly on .6 acre (½ block from sea). Features picturesque thermopane windows on two levels, two artistic rough marble fireplaces, large master bedrm. (4-pce. ensuite), luxurious W-W, drive-in dble. garage. Use your creativity to develop ground level (roughed-in). Location — Saanich Peninsula — off Amity. Reduced from $119,000 to $110,000. Mildred Stapells — 595-5171 off., 477-4860 Res.

½ ACRE LOT

Drive by 6265 Springlea Rd. in Cent. Saan. Almost 2000 sq. ft. of living area on 3 levels. Four bedrooms and 3 bathrooms. Offers on $74,500. See me at 6250 Springlea or call B. Simons, 652-1731 or 386-6762.
Penthouse Realty Ltd.

OPEN HOUSE
SAT. and SUN. 1-4 P.M.
1323 MARCHANT RD.
OFF W. SAANICH RD.

$62,900. Quality construction and a spacious design make this house an excellent buy. 20x20 sundeck over dble. caport., full basement with R.I., F.P., lge. corner lot fully serviced. Just a few of the desirable features. 479-3270. H.U.D.A.C. Warranty.

250 HOUSES FOR SALE

Nanaimo Realty
VICTORIA LTD.
formerly
OLYMP

250 HOUSES FOR SALE

WALL & HOMEFINDERS REALTY LTD. REDEKOP

OPEN HOUSE
S-I-D-N-E-Y
10302 GABRIOLA PL.
FRI. and SAT. 1:30-4:00

An excellent opportunity to purchase this 5 month NEW 3 bdrm., 1433 sq. ft. home. The owner built this home for himself so expect extras such as SHAKE ROOF, WOOD SIDING, LARGE KITCHEN with EATING AREA, SUNKEN LIVINGROOM, all LARGE BDRMS; SEP. LAUNDRY ROOM. This is available as owner going to Alberta. Asking PRICE ONLY $58,900.
MAY HAMILTON 386-2911 or 656-4692.

OPEN HOUSE
2905 PICKFORD RD.
FRIDAY and SATURDAY
1:30-4:00 P.M.

Beautiful COLWOOD LAKE ESTATES, new listing. 3 years old, 3-bedroom home in excellent condition. Stucco and brick exterior and located on a quiet street, this home is priced to sell at $67,900. An existing $30,000 1st mortgage at 9¼% is assumable. The address is 2905 PICKFORD and is a new MLS. BARBARA GREENWOOD will be the hostess. For prior viewing call: 386-2911.

OPEN HOUSE
FRIDAY and SATURDAY
1:30-4:30 P.M.
Saanich Peninsula
9040 EAST SAANICH RD.

1.01 ACRES . . . MODERN HOME . . . plus COTTAGE.
For those who desire country living at its finest with fantastic views of Straits and Mount Baker.
—modern 2 bdrm. home.
—full basement.
—BONUS cottage now rented. (Ideal for starter or in-laws)
ALL THIS PLUS MUCH, MUCH MORE for only $79,900. Courtesy to realtors.
Please Call:
STEVE or RUTH SALAGA
386-2911 or 479-5632

OPEN HOUSE
SAT. 1:30-4:30 P.M.
191 MILBURN DRIVE
(off Lagoon Road)
see and headed "RAMBLING COTTAGE" in this column for description. THE STEPHENS — 386-2911 (24 hrs.)

OPEN HOUSE
FRIDAY and SATURDAY
1:30-4:00 P.M.
1913 NEIL STREET

Beautiful D.R. and L.R. with fireplace, beams and built-ins; 2 bdrms; full cement basement. GOOD LOT. GOOD AREA and a GOOD BUY at $54,900. MLS 15582.
NORMA HILL—383-7796
HAZEL CLARKE 385-6635
OFFICE—386-2911

OPEN HOUSE
SATURDAY 1:30-4:00 P.M.
8242 EAST SAANICH RD.

The owners have bought and early occupancy of this lovely custom built rancher can be yours. It offers 1425 sq. ft. of comfortable living plus a 30x27 attached garage and workshop on a ½-acre of rich garden soil. There are 3 bdrms, a 4-pce. bath, 2-pce. bath ensuite, cupboard space galore in the roomy well planned kitchen, spacious dining area. Cut rock F.P. with raised hearth. Why don't you call:
ADELINE NICHOL—386-2911
and arrange to see this immaculate home in the country.

OPEN HOUSE
2541 CEDAR HILL ROAD
SAT. 1-4 P.M.
$52,495.00

3 bedrooms, "L" shaped living-dining room with fireplace, no basement but high concrete crawl space and only 18 years old. Call me now for prior viewing.
ELENOR STURMEY
479-4573 or 385-2911

ESQUIMALT
Clean and cozy, 3 bedroom bungalow, fully insulated and very easy to heat. Low, low taxes and close to all amenities. Just right for growing family or retirement. Call me now for appointment to view. MLS 14928. Priced at $48,900.
WILMA WINTER
386-2911 or 478-1466

OAK BAY BORDER
$54,900
CHARACTER PLUS

Two bedroom, older home in this excellent area, close to all amenities. Very large bedrooms, good sized living room with fireplace, dining room with built-in china cabinet, beamed ceilings, panelled walls, family kitchen, closed-in porch, full basement. Just a little up-dating will make this a most charming home. Call now and don't be disappointed. MLS 15582.
CAROLYNNE PERRY
386-2911 or 479-7041

OWNER TRANSFERRED
$76,900

Here is a home to be proud of. Three bedrooms on the main floor, master en-suite. Lovely white rock fireplace and rosewood feature wall in the L-shaped living-dining room, and bright cheerful kitchen with eating area. Beautifully finished lower level with 2nd fireplace. Let me show you this immaculate home and see for yourself how nice it really is.
WILMA WINTER
386-2911 or 478-1466

RAMBLING COTTAGE
MAGNIFICENT SEAVIEWS

Angular, shake roofed and shingled exterior, on a beautiful large corner view lot with mature rhododendrons, wisterias and dogwoods. Watch the many moods of the sea — the tugboats at anchor — the city lights from the floor-to-ceiling window in the mellow living room with its planked ceiling and wall-to-wall fireplace. Enjoy the sheltered flagstone patio, through the dutch door, where snowdrops bloom and camilia buds are just opening. $48,900, and exclusively listed with:
THE STEPHENS — 386-2911

CHOOSE NOW FOR SPRING

New homes under construction on quiet cul-de-sac in Gordon Head. If you hurry you can select your home, make your suggestions as to structural changes, choose your colors, and have your home almost custom built. Call now for details.
WILMA WINTER
386-2911 or 386-2911

CONDO LIVING
$37,500

1 yr. old, 2 bedroom, wall to wall carpeting, living room with balcony, nice view of city and mountains, 4 pce. bath, utility and rec rooms on main floor of building.
HAROLD BARBER
386-2911 or 479-6479.

GLANFORD — $49,900

Modernly renovated large 2 storey, 2 bdrm. home. Main floor has livingroom, W-W carpet, fireplace, very large diningroom, gailey kitchen, 4 pce. bath upstairs, 2 bedrooms and sewing room. Basement has extra bedroom and utility room. No garage but double driveway. Greenhouse on good size lot.
HAROLD BARBER
386-2911 or 479-6479

NEW HOMES PRICED AT:
$55,900——$59,900
$61,900——$74,900

Let me show you several homes now on the market — or have the plan of your choice built on one of the few treed lots available.
LORRAINE HETT
386-2911 or 478-2430

250 HOUSES FOR SALE

WALL & HOMEFINDERS REALTY LTD. REDEKOP

NEW SXS DUPLEX

Strata title and easy to buy. 3 bdrms. each side; master en-suite; L.Rm. has F.P.; D.Rm; separate eating area and kitchen and laundry area on main floor . . . plus balcony front and rear. High basement has R.I. F.Place and R.I. plumbing. Loads of room for expansion. 200 amp service each side. Driveways to covered C.Port will be blacktopped. All this for $57,900 each side. To view call:
BARBARA GREENWOOD
386-2911

63 FT.x337 FT.
(AVERAGE)

The pleasant ½-acre site of:
—a modern 4-bedroom, 8 year old home.
—2 baths, rec. room, sundeck and carport.
—Fully fenced and landscaped.
—Fruit trees and strawberries.
—Plentiful year-round water supply.
—In semi-rural N. Saanich — safe for kids and pets.
—Good assumable 10% mortgage
—Just reduced by $3,000 to 64,900 as vendor has purchased!
—MLS 15200.
THE STEPHENS
386-2911 (24 hrs.)

GOOD VALUE

Close in extra large lot (100x130), 3 bedroom home with full basement. No pokey rooms, 20x20 living room; WW shag and fireplace and a good view. Separate dining room and family room. Modernized kitchen; laundry room in bsmt. Two 4-pce. bathrooms. This good value is priced at $66,500. To view call:
JOHN TISDALLE
386-2911 or 652-2350

SOLID VALUE

A good opportunity to purchase a well built home situated in a convenient area near the Jubilee. 2 good bdrms. on the main plus 2 other bdrms. in the basement. L.R. with F.P., good eating area in the modern kitchen, and a well landscaped, fenced lot. This home is in excellent shape and well priced at $54,900. MLS 15220.
HAZEL CLARKE — 385-6635
NORMA HILL — 383-7796
OFFICE — 386-2911

VIEW LOT $19,500

CHALET ROAD in DEEP COVE. 50 x 170 ft. sloping lot, easy to build. Good view of waterfront.
HAROLD BARBER
386-2911 or 479-5479

VIEW LOT $25,000

CHALET ROAD in DEEP COVE. 100 x 150 ft. Good barn and workshop on property. Must put in well. Nice view of water.
HAROLD BARBER
386-2911 or 479-6479

FOR SALE — Royal Trust

3400 DOUGLAS ST.
384-8001

OPEN HOUSES

SAT. 1:30-4:00
1210 PALMER RD.

Cozy bung. quiet street off upper Quadra. Starter or retirement. Bright L.R. with F.P. Good sized kitchen, 2 bdrms, utility rm. Separate garage. $54,500. M.L.S. 384-8001 CHES HAYS 658-5663.

SAT. 1:30-4:00
1900 DUCHESS

$54,900. Open to offers. 2 bdrms, cab. kit, D.R. Attractive L.R. Full Bsmt. 2 extra rms down. Level lot.
384-8001, MARG JOHNSTON, 477-1763.

SAT. 2-4 P.M.
1886 SAN JUAN

Lots of space in this 4 bdrm. plus fam. rm. with F.P. family home. Kitchen with built-in dishwasher and E.A. Sun-deck. 5 years old, excellent condition. $89,900. ETHEL WALLACE AND LEN TAYLOR
384-8001.

SAT. 1:30-5:30
315 BEECHWOOD

2 bdrm. plus 1 dn. bung. Close to the sea. Perfect in every way (if you don't need a D.R.) Reduced to $52,000. M.L.S. 15435. JOHN MORRY
384-8001.

SAT. 1-4:00
7224 VEYANESS

$71,500. 100x150 lot, country atmosphere. L.R., open D.R., sundeck. Convenient kitchen and 3 bdrms. Full bsmt. with 1 bdrm. in-law suite. 384-8001
PETER TER VEER 479-1588.

SAT. 2-4:00
957 PRESTON WAY

3 or 4 bdrm. home, located in attractive subdivision off Matson St. Langford. $58,500.
384-8001 MARK MACKENZIE
595-4596.

SAT. 1-4:30
2870 ASHLEY (off Murray Rd.)

Waterfront, 40' L.R. with F.P., spacious, suit large family. 3 bdrms., 3 baths, upstairs possible entirely separate in-law.
384-8001 SHIRLEY MEYER
478-5268.

SAT. 2-4:00
913 BRAY ST. LANGFORD

3 bdrm. home with large rumpus rm. 1½ baths and covered patio on large lot. $57,900.
AL MATTEO
384-8001 658-5057

SAT. 1:30-3:30
4478 EMILY CARR DRIVE
BEAUTIFUL BROADMEAD

New home! Vaulted ceilings! Separate rooms! Sliding glass doors! Superior in every detail. Come and appreciate quality. $130,000. MLS.
JEANNIE DEWHURST "The Realtor who Believes in Broadmead."
384-8001 or Res. 477-6040

FRI. & SAT. 1:30-4:00
1147 LUGRIN

Approx. 2000 sq. ft., 4 bedrms, rec room and lots of extras. M.L.S. 15238. Owner transferred. ERNIE DYER 384-8001 or Res. 592-2952

SAT. 1:30-3:30
1201 LYALL ST.

Beginners bargain at $31,900. Renovated! Cute and cozy and ready for occupancy.
CONNIE REYNOLDS
384-8001 477-8914

SAT. 1:30-4:00
2800 BEACH DRIVE

Uplands! Charming, spacious home! Appealing private garden! Unique split-level plant 4 bedrms. den, 3 F.P. 3½ bathst Inviting rec. rm $139,000. M.L.S.
DAR GARTSIDE 384-8001

FRI. & SAT. 2-4:00
1846 CHIMO
(off Fairburn)

A real cutie. Brand new, 2 large bdrms, plus den with F.P. Exceptionally nice kitchen with built-in dishwasher. Master bdrm. ensuite. High daylight bsmt. Price $69,500.
ETHEL WALLACE OR LEN TAYLOR 382-5998 OFF.
384-8001, 384-9485

SAT. 1:30-3:30
4357 NORTHRIDGE

Large family home on quiet cul-de-sac adjoining park. 5 bedrooms, 2 baths, and 2 family rooms with F.P. and rec room too. Excellent financing available. M.L.S. Listed at $94,000.
BARBARA LIEBENAU
384-8001 479-8389

NORTH SAANICH
NEW

3-bedroom master-crafted home with all the extras. Full basement.
1 ACRE

Partially treed with beautiful stream and pasture. Excellent for horses and garden.
Low taxes, close to schools, and easy financing.
584,000, 656-3692.

RYAN PROPERTIES LTD.
G. E. Bus Ryan, 382-8135 Anytime.
Dedicated Service — Integrity

250 HOUSES FOR SALE

HENDERSON REALTY
385-9741 Anytime.

Your Participating
Green Acres
3½% AGENT

OPEN HOUSE
SAT. 1:30-4
3351 PAINTER RD.

A different plan that really works — 1275 sq. ft. consisting of 12x14 living room with fireplace, 9½x10 dining room, 9x11 kitchen, bright 12x12 family room, 3 good sized bedrooms, master bedroom features 3-pce. ensuite. Downstairs is a finished rec room. Shake roof, brick-stucco exterior. Corner lot 75x120 landscaped. Price $58,900.
BOB GIBSON 658-5153

OPEN HOUSES
SAT. 2 to 4:30
107 ONTARIO

Spotless two bedroom, no step, in convenient location, with living room and fireplace, separate dining room, utility area, carport and separate workshop. Large easy care lot. For prior viewing call:
C. W. ARNOLD 592-6214
AND
3241 ORILLIA

Don't drive by, come in and see all the nice happenings in this four bedroom, bath and half, with separate dining room, rec room and workshop. For prior viewing call:
J. G. MCCORMACK 592-6214

OPEN HOUSE
SAT., 1:30-4:30
442 SUE MAR PL.
QUIET AREA OFF PAINTER
3 BEDROOMS — 1½ BATHS
FULL HIGH BASEMENT
NEAR NEW AND SPARKLING CLEAN
ONLY $59,900. MLS
385-9741 STAN TRONT 477-2829

OPEN HOUSE
3900 LAUDER ST.
(Cadboro Bay and Lauder)
Sat., 1 to 4

Beautiful 1500 sq. ft., 3-bedroom bungalow. (No steps). 11 yrs. old. Solid brick construction. Nestled in area of outstanding homes. Only $62,900.
KEN IVERSEN 479-3722

WORK IN SIDNEY AREA?

Drive by 9577 EPCO Drive on a quiet side street off Weiler Rd. and you will find a spacious family home that offers good value for folks whose work takes them to Sidney. Three bdrms. up, good living rm. with fireplace and full dining rm. The kitchen is big and bright with roomy nook for family meals. A big extra in this home is the large TV rec room on the main floor. The lower level is fully developed, with childs' play room, big bdrm. and 2-pc. bath. Lots of space for utilities and workshop. Large level fenced lot. Owners have bought and will sell seriously at all offers to the list price of $61,500.
O. WHITE — 592-7220
H. GOLBY — 592-6730

VICTORIA HARBOR WATERFRONT SPECTACULAR

2,500 sq. ft., full-bsmt. Multi-dwelling. Expertly remodelled. Great potential. Asking $120,000.
KEN IVERSEN 479-3722

GLANFORD-CAREY
$59,900

Good quality stucco home just 3-yrs. young — with all the desirable features like 3 nice bedrooms, 1½ baths, living room with fireplace, dining room, kitchen with eating area, sundeck and a high bright bsmt. — excellent for more development. Call to view:
385-0741 STAN TRONT 477-2829

LANGFORD
$57,900

Quiet area yet close to schools and shops. A nice stucco split-level home. 3 bedrooms, 4-pc. bath, panelled living and dining rooms and kitchen with breakfast area. Carport. All located on a good level lot. Ample extra parking area. For viewing call:
385-9741 STAN TRONT 477-2829

BEAT HIGH TAXES

SIDNEY, $57,900
Modern 3 bedroom home only 3 yrs. old. Fully developed basement provides 1490 sq. ft. of finished living space. Net taxes only $325. ML

GORDON HEAD
$63,900
Excellent 2- or 3-bedroom family or retirement home. 1680 sq. ft. of finished living space. Close to shopping and transportation. Net taxes only $420. ML

HILLSIDE-QUADRA

Grand old two-storey, 4-bedroom family home centrally located. Situated on a large lot with separate garage. Priced right for quick sale. Net taxes only $216.
385-9741 FRED SUTTON 652-1857

TODAY'S BEST BUY

This large home on .41 acre, large garden and fruit trees, separate in-law suite. Could not be replaced for the asking price of $69,900. For information call:
385-9741 JACK PARKER 598-8352

BAKER'S OPPORTUNITY

Owner operated for 27 years. Showing good returns. Retirement reason for selling. For further information call:
385-9741 JACK PARKER 598-8352

WHY A CONDOMINIUM?

If you are the type of buyer who hesitates to buy into a large condominium complex, why not consider a new semi-detached home in Gordon Head. 1290 sq. ft., 3 bedrooms, 1½ bathrooms. Immediate possession. Asking $52,500.
HOWARD TOMLIN 477-1327

METCHOSIN

METCHOSIN RD. A unique plan of 1050 sq. ft. on main floor and completely finished downstairs. Main floor: 2 bedrooms, 4-pce. bath, 12x15'6 living room with fireplace, large 12x14 dining room, work saving kitchen. Downstairs is a rec room with wet bar, 2 bedrooms and a 2-pce. bath. A super fenced secluded backyard. Excellent 10% mortgage price $58,900.
BILL McCARTER or BOB GIBSON
592-3970 658-5153

GORDON HEAD

4 super new homes, quality construction, professionally designed. Variety of 2 or 3 bedroom homes. 3-pc. en suites. Partly landscaped. Large private sundeck. Starting $72,500.
BOB GIBSON
658-5153

REDUCED!!

1087 Jenkins Rd.
Todays best buy in Metchosin! Two bdrm, quality built, only 1 year old. The lot needs some landscaping but the house is a charming small home. Well laid out living and dining rms plus a dandy full height bsmnt. Electric heat, fully insulated early possession. Reduced price now $52,500! O. E. White 592-7220. Humphrey Golby 592-6730.

250 HOUSES FOR SALE

$43,700

A most attractive, large, 2-bedrm. home, beautifully decorated. Both bedrms., 13x11, with double closets. 19x15 living rm., lge. dining area. Wall-to-wall carpeting throughout. Modern furnace, HW tank, plumbing, wiring, 4-pce. bathroom and modern kitchen. Landscaped 50x139 ft. lot.
An exclusive listing with
RYAN PROPERTIES LTD.
G. E. Bus Ryan, 382-8135 Anytime
(I'll call back within 20 mins.)

$51,900

NEAR ESQUIMALT BORDER
4 BEDROOMS, 2 BATHROOMS
Only 15 years old, this stucco home has a carpeted 22-ft. living room with fireplace and 12-ft. window. Massive kitchen with eating area. Sundeck and level dr.-in garage.
An exclusive listing with
RYAN PROPERTIES LTD.
G. E. Bus Ryan, 382-8135 Anytime
(I'll call back within 20 mins.)

$55,700

ESQUIMALT HOME OR REV.
Presently rented $475 per month. Tenants pay for ALL utilities.
4 BEDROOMS, 1½ BATHROOMS
$33,000 first mortgage with CMHC at 9½ per cent; good to Aug. 1979.
RYAN PROPERTIES LTD.
G. E. Bus Ryan, 382-8135. Anytime
(I'll call back within 20 mins.)

$59,900

FAIRFIELD—CLOSE IN
4 BEDROOMS, 2 BATHROOMS
Sep. large dining room and a den. Two fireplaces on the main floor. 6-ft. basement with oil furnace, modern wiring and copper piping.
An exclusive listing with
RYAN PROPERTIES LTD.
G. E. Bus Ryan, 382-8135, Anytime
(I'll call back within 20 mins.)

FOR MORE Real Estate SEE DISPLAY Real Estate
Advertisements
8, 9, 10 and 11

Bayshore realty ltd.
1006 Fort 388-6424

SxS DUPLEX
HAULTAIN

—Well built, nice floor plan.
—Hardwood floors—large rooms.
—Fireplaces, full basement.
—Ideal for single person or couple with no children.
—Try $10,000 down.
BARRY BOWES 388-6424 382-1540

HAMPTON PARK
$45,900

Two-bedroom plus nursery room. C.M.H.C. approved older home. Carpeted living room, large modern kitchen, full basement, new wiring and newer furnace. Separate garage. Good older home, ideal for starters or retired. Large lot with many fruit trees. MLS 15683.
SYL SHUMKA
388-6424 (anytime) 385-7373

WATERFRONT

OPEN HOUSE SAT. 1-4 P.M.
901 DELLWOOD PL.
(Off Craigflower Rd.)
OFFERING

—A spacious waterfront lot.
—Your own PRIVATE BOAT DOCK.
—Lovely area of quality homes.
—2 DRIVE-IN GARAGES plus carport.
—Picturesque views of water and Gorge parkways.
—4 BEDROOMS plus den.
—Custom designed and built.
—Brand NEW CARPETS.
—Located on a quiet no-through road.
—2 FULL BATHROOMS.
—Located in the 3-mile circle.
—EXCELLENT FINANCING.
—Real value at $95,000.
For prior viewing call:
LORRAINE HETT
386-2911 or 478-2430
Homefinders, Wall and Redekop

OPEN HOUSE
SIDNEY
10302 Gabriola Pl.
FRIDAY and Saturday
1:30-4:00 p.m.

An excellent opportunity to purchase this 5 month NEW 3 bdrm., 1433 sq. ft. home. The owner built this home for himself so expect extras such as SHAKE ROOF, WOOD SIDING, LARGE KITCHEN with EATING AREA, SUNKEN LIVING ROOM, all LARGE BDRMS; SEP. LAUNDRY ROOM. This is available as owner going to Alberta. Asking PRICE ONLY $58,900.
May Hamilton
386-2911 or 656-4692
Homefinders, Wall and Redekop

FAIRFIELD
4 BEDROOMS
UNDER $60,000

Not too much under though, $59,900 with a 9% mortgage and Canada Trust secondary financing at current first mortgage rates. This 4-bedroom, 2-storey home combines all the character and charm you may expect in a truly fine Fairfield home. Main floor has comfortable living room with fireplace, separate dining room and family kitchen, main floor laundry, full basement, immaculate throughout and we'd like to see your offer so don't be disappointed and phone now! 595-5171.
RICK KALLSTROM
Canada Trust

OPEN HOUSE SATURDAY, 763 Lavendor Avenue, 11 a.m. to 5 p.m. Don't be fooled by the exterior, it has been completely redecorated inside, there are 3 or 4 bedrooms, wall to wall and roomy kitchen with eating area. Nice family starter home. Asking $43,500 or offers. Phone 479-5305.

250 HOUSES FOR SALE

FOR SALE — Royal Trust

3400 DOUGLAS ST.
384-8001

ESQUIMALT
Owners transferred, a spacious 4-Bdrm. home with Approx. 2000 sq. ft. Lovely cab. kitchen with built-ins. Close to all amenities. Asking $69,950 and will consider offers. To view please call:
ERNIE DYER
384-8001 or 592-2952

COLWOOD ESTATES
Spotless 3-bedroom home near golf course. Sunken LR with FP, 4th bedroom and laundry in lower level. Large lot, well landscaped. $67,500. Call:
VICTOR GOERTZEN
384-8001 or 477-0217
MLS.

FOR YOUR FAMILY
This 4-bdrm home located walking distance from schools, shopping and transportation offers large L.R. with in line D.R., large family kitchen with built-in oven and range. W-W carpet throughout and truly a fine family home at a realistic asking price of $57,500 with excellent financing.
AL MATTEO, MARK MACKENZIE
384-8001, 658-5057, 595-4596

MR. FIX IT
Here is your chance to renovate and decorate this cute little home just steps away from beach on large lot. L.R., 2 bdrms. 2 baths and very large rec. rm. just waiting for you. Asking price $49,000.
MARK MACKENZIE
384-8001 595-4596
384-8001 AL MATTEO 658-5057

ATHLONE WOODS
A preferred area where only occasionally a home comes on the market. Modern bung. almost 1400 sq. ft. approx. ¼ acre. Large L.R. open plan with D.R. 3 fine bdrms, double plumbing. Remember this beautiful district does not have that subdivision stamp. New condition throughout. $70,900.
DAR GARSIDE 384-8001

CHARACTER!
TUDOR!
Just listed! Beautifully renovated, unique, older 4-bedroom home on .38 acres. $95,000. M.L.S. JEANNIE DEWHURST
384-8001, 477-6040.

BOLD, BEAUTIFUL, IMPRESSIVE
PLUS SEAVIEW!
Fantastic tudor inspired 3800 sq. ft. residence with a myriad of delightful features including 4 fireplaces, 4 bathrooms, dream kitchen. The best of everything including the Gold Medallion Award of Merit. $150,000.
JEANNIE DEWHURST
384-8001, 477-6040

STOP!
Catch a falling price tag in a rising market and its a 2-way bargain. Great location, fantastic seaview, elegant home — all at the lowered price of $119,900. Look now! Call
JEANNIE DEWHURST,
384-8001 or 477-6040.

BEAUTIFUL BROADMEAD!
1—New! Tudor! Constructed with flair, exhibiting craftsmanship rarely seen today. 2 storey, part base, cul-de-sac. $155,000. MLS.

2—Seaview spectacular! Unusual design! Mt. Baker is beautiful from all major rooms. 2 bedrooms, 2 baths on main. $118,000 MLS.

3—All together plus Ocean View! Handsome with everything your heart desires — Jacuzzi Sauna! Spectacular in all respects and only for those wanting something special. $167,000.

4—Real Gem! New home that's a credit to the builder. You'll win your friends approval in every room. They won't have seen fittings, fixtures or finishing of equal quality anywhere. Plus a natural state lot! $130,000 ML.

See those and others with me.
JEANNIE DEWHURST
384-8001 or Res. 477-6040. "The Realtor Who Believes in Broadmead."

COUNTRY LOVERS AHOY!!
2 mini farms — 2.40 acres and 2.02 acres. Urgent sale required. Call me now for details.
CONNIE REYNOLDS 384-8001, 477-8914.

82 BAY
$43,500
163'x65' duplex zoned lot on Bay St. A redecorated 2-bdrm home with carport. L.R. has fireplace. For more particulars please call: 384-8001 BARB LIEBENAU 479-8389.

STUDIO CONDO HILLSIDE AREA $21,500
BARBARA LIEBENAU
384-8001 479-8389

Century 21 REAL ESTATE
SUBURBAN REALTY LTD.
2684 Sooke Rd. (Colwood)
478-8316

SUBURBAN SELECTIONS

Hi Quadra—5 bdrms., corner lot. MLS 15723. Easy financing, $59,500.

Oak Bay — Duplex up and down. 2 Bdrms. each. Immaculate condition. MLS 15852. $68,500.

Stadacona Park—Revenue, 4 1-Bdrm. Sts. Choice area. Good return. MLS 15853. $87,500.

James Bay-Dock St. — 100 yds. to sea. 4 bdrms. Wartime house. Built CMHC standards. Offers invited. MLS 15176. $49,900.

Metchosin—old, old, farm house. .66 acre, 2 berms. Beautiful piece of land. MLS 15234. Offers on $39,500.

AL PETERS 478-5932
TOM DUNCAN 477-2462

KNOWLES REALTY LTD.

DRIVE BY
1721 ADANAC

Then give me a call to view this 2-bedroom, full basement home. This home has low taxes and a large first mortgage that can be assumed by a qualified purchaser. Presently being rented for $325 per month. Please don't bother tenants Priced at $43,500.
Kris Gudjonsson
384-8101 Res. 595-3022

JAMES BAY
51 South Turner, 3 bedroom, wall-to-wall carpeting, fireplace; private sale. $55,000. For view call 385-7886.

250 HOUSES FOR SALE

JACK MEARS
OAK BAY REALTY LTD.

"The Professional People"
2194 OAK BAY 598-3321
3618 SHELBOURNE 598-3344

OPEN HOUSE, 1:30-4:30 FRIDAY, FEBRUARY 27, 1976 and SATURDAY, FEBRUARY 28, 1976
66 MOSS STREET

Large completely renovated home ½ block to ocean. 3490 sq. ft. of finished floor area. 22 feet living room.
3 bathrooms, two fireplaces.
4 large bedrooms.
Separate 3-room suite on ground.
Rec. room 26x17.
New wall-to-wall carpeting throughout.
Intercom in 5 rooms.
Separate garage plus full basement and workshop.
Beautiful family home or potential 3-4 suites.
Very reasonably priced at $79,900.
RUTH or BEN BENNETT
592-6257 or 598-3321

OPEN HOUSE
944 TRANSITROAD
SOUTH OAK BAY
FRIDAY 2-6 P.M.
SATURDAY 2-5 P.M.
UNBELIEVABLE VALUE
559,500

Living room with fireplace. Dining room, 2 bedrooms. Full basement, separate garage. MLS 15799.
SYLVIA HARD 598-3321
GIBBY McLEOD

OPEN HOUSE
1008 CAROLWOOD
SATURDAY 1:30 to 4:30

For the discerning buyer — 2900 sq. ft. of luxury living and entertaining. 4 bedrooms, 3 baths, separate formal dining room with grill brick fireplace, sliding glass doors from bedrooms to wrap-around sundeck. Family and rumpus rooms and many more exciting features. This quality home is situated in beautiful Broadmead. Value for $114,900. See you Saturday — or for prior information or viewing call: BETTY McFARLAND or PHYLLIS COUTTS at 598-3344.

OPEN HOUSE
1198 DIGNAN
SATURDAY 1:30 to 4:00

Brentwood. $65,900. This spotless, multi-level 4-bedroom family home includes wall to wall luxurious shag carpet throughout 3 levels. A raised hearth fireplace in living room plus electric fireplace in family room, ensures comfortable living. Strategically located for schools, shops, and recreation on secluded mature street lined with 8 fruit trees. Easy summer time entertainment, sliding doors open to sundeck. This home is ideal for a family! Call: KATHRYN VAN DOESBURG at 598-3344 or 385-9921.

OPEN HOUSE
2092 CHARTERS ROAD
SATURDAY 1:00 to 4:00

Sooke. Overlooking Sooke Harbour. Living room has cablevision. 3-bedroom, full basement with rec room. Large eating area. 90x100 foot lot. Asking $53,900. Call: PHULLIS COUTTS or BETTY McFARLAND AT 598-3344. MLS No. 15481.

OPEN HOUSE
2126 SANDOWNE
SATURDAY 1:30 to 4:30

Watch for display column Saturday morning. JOHN JENKINS at 598-3344 or 598-5767.

12 YEARS YOUNG — $64,900
This family home sits at the end of a dead-end street with all services and shopping centre only a block or two away. Three bedrooms plus another bedroom/rec room in the high and dry basement. Possession date is August 1st, so you have lots of time to sell your present home if necessary. For further information on this house call:
DENNIS BERRY at 598-3344.

RESIDENTIAL
GORDON HEAD—$63,900
An extremely clean and well-kept four-bedroom (one 2-pce. en-suite) home with features that will delight you. An almost new built-in dishwasher, an old brick floor to ceiling raised hearth fireplace. A distinctive dry bar and roughed-in plumbing for a third washroom. A warm, well planned home waiting for you. MLS No. 15312. Phone:
KEES VAN DOESBURG at
598-3344 or 385-9921.

DON'T JUST DRIVE BY
The exterior of this 2-storey stucco home gives no indication that inside it is something unique. If you're looking for 3 bedrooms with finished basement areas, and a decor that is definitely different — CALL US for an appointment to view 2046 CHAUCER STREET in Oak Bay, new on the market at $68,500.
ALAN and IRIS VERNON at
598-3344 or 592-0968.

GORGE AREA—$48,000
Ideal starter or retirement 2-bedroom older home expertly renovated with wall to wall carpeting, kitchen cabinets and other improvements. Cheerfully bright living-dining room area with fireplace. Kitchen with breakfast nook, full basement, large lot 76x120 with fruit trees. To view call BILL RICHARDS at 598-3221 or 595-6219. MLS 15592.

CENTRAL SAANICH—$79,000
TURGOOSE POINT
A home of immense charm close to waterfront set on a 110x116 ft. lot—beautifully landscaped. Two bedrooms, living room with fireplace, separate dining room, expertly designed kitchen with breakfast nook. Lots of other features. To view this custom-built home call BILL RICHARDS at 598-3221 or 595-6219.

(BR) 4 BEDROOM PLUS DEN MLA 15262. Large dining, large lot. Large assumable mortgage. Old house. Modern plumbing. $59,900.
(BR) FOUL BAY BUNGALOW MLS 15381. Full Bsmt. Separate dining. Breakfast room. Rear lane. $55,900.
(BR) HANDYMAN CITY SPECIALS. 3 Bedrooms for $28,900. 1-Bedroom for $30,900.
(BR) Call BRIAN RIPLEY. 598-3321

OPEN HOUSE
CHIMO
CLOSE

New home direct from builder, 3 Bdrms, 1½ baths, flr to ceiling F.P.'s — 3 pce. en suites. Immed. Poss. 10¼% Mtge. trades welcome, for further info. Ph. 386-6191 or view Chimo Pl. off Fairburn Rd. Daily 1-4:30. Lots and Plans for Custom Building also available.
HOMES BY KASAPI
QUALITY CONSTRUCION
FAMILY PRICES
EST. 1955
386-6191
A. A. KASAPI
592-6081

L. Marrington 385-0302 — K. Smyth 652-2652

FAIRFIELD. OPEN HOUSE. Sat., Sun. 10-4 p.m. 355 Arnold Ave. Large well-kept family home. 17 years old. One owner. 1,240 sq. ft. on main floor. 3 bedrooms, 3 up, 2 down. Fireplace in living room. Family-sized kitchen, wall to wall over hardwood, fully developed basement. Large rumpus room. Utility room, wired for dryer. $69,500. 598-7295.

942 TATTERSALL
2 bedroom plus 2 extra up, in lovely carpeted home with panelled living room, fireplace. Huge modern kitchen. Handy to Woolco, only $54,500 trade or terms.
TED BOWDEN REALTY
383-5524

OPEN HOUSE
1809 Chimo Pl. off Fairburn, off Gordon Head Rd. 1215 sq. ft. Tudor style home. 8,235 sq. ft. lot. Finished with care. Saturday and Sunday, 2-4. Asking $65,900. Phone 658-8562.

ON BRAEFOOT RD. CLOSE TO schools, buses, shopping centres. Highand bright. 2 bedrooms up, 1 down in full basement. Gardeners delight. $56,000. Drive by 3929 Braefoot Rd. (Please do not disturb residents) and then phone 652-3305, evenings, to further view.

CENTRAL SAANICH — VIEWS
Owner has bought, now offering for quick sale, unusually, charming .4 acre, 2 bedroom, 1 bath, 14-year-old home. Low cost living. About $70,000 (Reduced.) 652-3753.

250 HOUSES FOR SALE

the Permanent

1125 DOUGLAS ST. and
3647 SHELBOURNE ST.

Open House
Thurs., Fri., Sat.
1:30 - 4:30
4563 Seawood Terr.

Secluded comfort on large parklike lot in prestige area. Two fireplaces, 2½ baths, 3 bedrooms up; luxurious rec. room and self-contained prof. finished suite down. New reduced price $83,900 (ML 15257). For viewing information contact IRENE VAN 384-9191 or JOHN FLEUR DE LYS 386-3441 or 382-9191 anytime.

Please Come
To "Our" Open
House
2901 Phyllis St.
Thurs., Fri. & Sat.
1:30 - 4 P.M.

Terrific water views and the Ten Mile Point. A great combination! The home is a 3 bedroom, no-step beauty, lovingly maintained, but now it must be sold; beautiful garden with expensive shrubs, fruit trees and outdoor BBQ. Very, very attractive! Vendors will consider all reasonable offers on the asking price of $89,000 (ML 14547). MARY WOOD 592-5427 or 382-9191 or PATRICIA SNOW 477-0141 or 477-6074.

Need 4 Bedrooms?

Large living room? Family size kitchen? Good 4-pce. bathroom? Full basement? Secluded, fenced garden? This home has all these but needs painting. Asking only $52,500. To view please call FRAN McVITTIE 382-9191 or 598-3513.

Double Size Lot
Gordon Head

Stucco bungalow with attached oversized garage-workshop. Fireplace in living room, 2 large bedrooms, 4-piece bath, family kitchen. $54,500 (ML). IRENE VAN, 384-9191 or 382-9191.

Peaceful Living

In this nearly new 3-bedroom on main floor home just ½-hour drive from Victoria. Close to sheltered beach. Lovely living room with fireplace, large dinette, convenient kitchen, some privacy — backing onto woodsy area — paradise for kids — buses to all school levels. There is a large sundeck, carport, daylight basement, RI for 2 more bedrooms, rec. room and bath. Asking $54,500 (ML). IRENE VAN, 385-9191 or 382-9191.

Country Estate
Tudor

Exceptional authentic Tudor, 10 years old. 3 large bedrooms, 1,800 sq. ft. on main level with 1,200 sq. ft. upstairs. Lovely den with fireplace, formal dining room, 3 bathrooms, matching double garage, matching workshop and greenhouse, summer house with electricity. All located on 5 splendid acres of holly farm, waterfalls, garden, fruit trees, lawn and landscaping. Entry through brick pillared gatepost up 550' paved illuminated driveway. Fabulous valley view and Olympics. $185,000 (ML). SID HASLAM, 477-1994 or GRAY LAITE, 656-5267.

Beechwood
$65,000

Back-to-back duplex awaiting Spring to paint exterior to match the 2,700 sq. ft. updated living area on main — some improvement in basement. 3 bedroom, kitchen, dining, living room with fireplace for owner; 2 large bedroom apartment rented. For viewing information call JOHN FLEUR DE LYS, 382-9191 or 386-3441.

Post & Beam

4 bedrooms on main floor, W.W. throughout, 2 fireplaces, finished basement, double carport, built-in appliances including micro-wave oven, stove, fridge, etc. Wrap-around sundeck, large fully landscaped lot plus 32x16 underground filter swimming pool. Full price $79,900. Phone R. W. RHODES, 382-9191 or 479-9241.

Perfect Starter

3 bedrooms, fireplace, garage and carport. Lovely landscaped lot. Down payment could be as low as $2,300. For further details phone R. W. RHODES, 382-9191 or 479-9241.

Try $2200 Down

3 bedrooms, large lot, low taxes, less than 20- years old, over 1,000 sq. ft

250 HOUSES FOR SALE

Realtor

Canada Trust

No. 9-1537 Hillside Ave. 595-5171

USE OUR NEW BRIDGE FINANCING PLAN TO BUY THESE HOMES NOW

Finding the down payment for that new home before you sell your old one can be a headache. We have the cure. It's called Bridge Financing. If you buy your home through us, we'll grant you an interest-free loan up to $50,000 for 3 months, depending on the equity in your present home. Ask for details.

GORDON HEAD
OPEN SATURDAY
1:30 - 4:30
1611 McMORRAN
$45,900
(off Majestic—off Kenmore)

Sparkling 2-bedroom home in quiet Gordon Head location. Brand new cushion floors, W-W carpet and paint. Mature landscaping on 50x120 ft. lot. Excellent financing available. This one will sell immediately, so don't be disappointed. Call:
595-5171 BOB GARSIDE

COLWOOD LAKE ESTATES
OPEN FRI. & SAT.
1:30 - 4:00
2986 HAGEL RD.
(off Aldeane)

Privacy without seclusion in this immaculate 5 yr. old home. Three bedrooms, 2 bathrooms, formal dining room with sliding doors to sundeck, bright kitchen with eating area and large living room with fireplace. Carpeted throughout and the full basement is ideal for development. $64,900. M.L.S. 15511. Call:
595-5171 DON JONES 478-0868
CHRISTINE MILAN
595-5171 592-3692

OPEN HOUSE
SAT. 1-5
3691 WASCANA
DON'T WAIT

to view this good looking no-step rancher. Close to buses, schools and Town and Country shopping. Lovely oak floors throughout, carpeted in L-shaped living and dining room. Raise hearth fireplace and sliding doors to large enclosed patio. 2 good sized bedrooms plus den on 3rd. Owner has purchased so make an offer, $52,900. Don't wait for open house Sat., just phone and I'll be glad to show you now.
GLADYS THOMAS
595-5171 386-0502

OPEN HOUSE
SAT. 2-4
1653 SAN JUAN

4 bedrooms, finished rec. room, two fireplaces, 3 bathrooms, L-shaped living, dining, custom kitchen cabinets, large entrance way. See you Saturday!
595-5171 DOUG POSKITT 656-4236

VACANT
IMMEDIATE POSSESSION
THE BEAUTIFUL VIEW

of arbutus trees and gardens frames the balcony of this 2 BR condominium. The carpeting is white shag throughout and it is very tastefully decorated with a wedgewood theme. A convenient galley kitchen with crestwood cabinets and many useful extra drawers. It complete with dishwasher, stove and fridge. Very large bathroom, glass shower doors, and bench vanity. Washer and dryers are on the same floor. Also easy access to huge park-like grounds with ocean view of the Olympics and beach drive. Full price $18,500.00 M.L.S. 15738.
505-5171 WIN DOUGLAS 383-9902
595-5171 SIMON FLETT 592-7451

GORDON HEAD

A lovely tasteful shake roof split level home in cul-de-sac. 4 bedrooms, 2 bathrooms. Custom kitchen with dishwasher and garburator. Fully developed basement, plus large carport. Good flexible financing. Well priced at: $72,500
For details of this exclusive listing, contact:
GODFREY WALLS
595-5171 656-4891

SAANICH-CITY BORDER
1500 NORTH DAIRY

Cosy 2-bedroom bungalow on a good size corner lot. 12x16 living room, 10x15 dining room, cabinet electric kitchen, 4-pce. bathroom. This is an electric home, approx. $34.00-month. 9x12 workshop. 5 minutes walk to Simpson Sears. Priced to sell at $42,500.
595-5171 DIRK OKKER 478-4501

SIDNEY
$66,900

Totally different 3-bedroom home. All bedrooms up, and living area down. Many unique features such as vaulted ceiling, balcony from upper level overlooks open beam ceiling of living room, floor-to-ceiling fireplace 15-ft. high and much more.
DOUG POSKITT
595-5171 656-4236

SIDNEY
NO-STEP

Great retirement or starter bungalow. 3 bedrooms, large kitchen with laundry area off. Living room with fireplace, wall-to-wall thru out. Close to all amenities and only 5 years old.
DOUG POSKITT
595-5171 656-4236

MAY 30
POSSESSION

Excellent 4-bedroom, 1½-bath, full basement, rec. room, 1,623 sq. ft. in all. $69,500.
THE ZIEGLERS
595-5171 592-1768

SEAFRONT

A peaceful haven of trees, tide and tranquility. Your yacht moored at the 50-foot dock snug within your own 110 feet of Pebbled Beach. Tucked in the trees a delightful 9-year-old home of one huge bedroom, 2 full baths, laundry, modern kitchen and superb 24x18 living, dining room. For occasions when your boat won't accommodate all the guests, there is a heated cottage to match, with 3-pce. bath, kitchenette and space for four more. $125,000.
THE ZIEGLERS
595-5171 592-1768

GORDON HEAD
4 LEVEL SPLIT

By a builder of repute, this excellent home provides 1,518 sq. ft. of fully developed living area. 3 bedrooms, plus unique 4-pce. bath with additional 1-pce. vanity. Sunken family room, with den and 2-pce. bath on ground level. Foyer entry. Additional undeveloped 21x21 1st level could be rec. room. White siding and old brick exterior with shake roof. $71,000.
THE ZIEGLERS
595-5171 592-1768

250 HOUSES FOR SALE

Realtor

Canada Trust

No. 9-1537 Hillside Ave. 595-5171

OAK BAY
$48,000

Best buy in town. Fully renovated 2-bedroom, living room, dining room, 1,466 sq. ft. home. 50x120 ft. lot. Act now.
THE ZIEGLERS
595-5171 592-1768

WATER-FRONT

An exceptional Brentwood property on 130' of oceanfront backed by a third acre of secluded landscaped property with a 1,527 sq. ft. home comprising spacious 16x26 living-dining room with magnificent views of the Bay. 2 bedrooms (or 1 plus den) and huge modern kitchen with additional breakfast area 7x9. Utility rm. on the main. Upstairs is solely alloted to bedsitting rm. with adjacent study. Basement, sep. garage, plus carport. On sewer, water and hydro. $129,000.
THE ZIEGLERS
595-5171 592-1768

ROCKLAND
CRAIGDARROCH

A beautifully spacious 1½-storey home comprising 3 bedrooms, 3 bathrooms, den (or 4th bdrm.), family room plus living and dining rooms as well as a separated 10x11 breakfast room. In addition the lower level has a 27x15 rec. room with full kitchen and space for a bedroom, ideal for in-law suite, if desired. In all 2,375 sq. ft. of comfort. $93,900.
THE ZIEGLERS
595-5171 592-1768

SHOP IN OAK BAY VILLAGE

If you are a little grey around the temples — or just buying your first home, be first to see this nice two-bedroom bungalow with additional room in the basement. Bright living room with fireplace. Separate panelled dining room, original kitchen in good condition. Attractive bedrooms and colorful bathroom. Nice level lot, close to all schools and recreation centre. Can be purchased clear title or with a large mortgage and low interest rate. Call:
595-5171 WIN DOUGLAS 383-9902
595-5171 SIMON FLETT 592-7451

CEN. SAANICH

Beautiful country residence situated with spectacular valley views. 4 bedrooms, 3 bathrooms. Two magnificent old brick fireplaces with large recreation room plus pool room, large sundeck. This home is a "must" for the person looking for country living and a comfortable custom built-home. Well priced at: $78,000
GODFREY WALLS
595-5171 656-4891

OWN A BIT OF THE GRACIOUS PAST
4 "LARGE" BEDROOMS
IN-LAW SUITE

If you are suffering from "squeezitis", please view this "olde world charmer", located close to city and featuring 17'x15' living room with beam ceiling and fireplace, "bunkhouse size" (22x12). Tastefully decorated, modern electric kitchen, sparkling 3 pce. bathroom, the full basement features a cosy in-law suite, large rec. rm. area, auto oil heat and rear lane to double garage. Full price $59,500.
DICK JAMES
595-5171 592-2139

NEW HOMES
GORDON HEAD
TRADE UP? TRADE DOWN?
BRIDGE FINANCE?

Several new homes in the Gordon Head area. Many styles. Prices from $62,500 to $74,900. Call me and make an appointment to see these fine homes.
595-5171 DOUG POSKITT 656-4236

COUNTRY SETTING

Close to Town — This modern home is situated on over 1500 sq. ft. of rolling land, with valley and mountain views. Two bedrooms on main floor, built-in range, big bright kitchen with covered sundeck off, W-W over hardwood floors. Lower level presently has five bedrooms with roughed-in fireplace. New ML. $64,900.
JEAN McMICHAEL
595-5171 477-9113

MT. TOLMIE

Truly gorgeous home — If you want something different, this is for you. 6 levels of luxurious living in this brand new modern beauty. 3 bedrooms all with dressing rms., living room has sugar stone fireplace and secluded patio. Kitchen is big and bright with built-in dishwasher. Family room is 43 feet long with lovely rock fireplace. Observatory has panoramic views of ocean, mountains and city with a cement patio off and brick barbeque. Built-in vacuum system, music and intercom throughout. This home has been finished to perfection. MLS No. 13497. $129,000.
JEAN McMICHAEL
595-5171 477-9113

CLOSE IN
$62,900

Brand new and ready to move into, this excellent Glanford area home offers great accommodation and comfortable family living. 3 bedrooms (master en suite), large senwood cabinet kitchen, separate dining room and living room with grand northeast view to Mount Douglas. If all this plus a formal entrance foyer, wooden bannisters and a full basement with fireplace and rec. room roughed in, don't make this a terrific deal, then the 10½% mortgage does. Call me now to view:
595-5171 RICK KALLSTROM

ARCHITECTS COUNTRY DREAM

Situated on 1¼ acres in the lovely, accessible highlands, this 2-bedroom architect-designed home really is quality plus it includes permit and plans for lots of expansion if desired. The huge living room has a central full circle radiant fireplace, cedar ceilings dominate throughout, the dining room joins the L.R. in enjoying a tranquil high outlook. The custom peninsular kitchen features built-ins and closet space abounds throughout this distinctive home. Really must be seen for it's below replacement cost of $72,900. New MLS 15666.
595-5171 RICK KALLSTROM

SXS DUPLEX

Cute and cozy close to Oak Bay border. Easy care lot. 1 bedroom each side. Price under $50,000. This won't last long!
W. H. (Bill) CLARK
479-2010 595-5171

DUPLEX
OAK BAY—$82,000

Two family homes for the price of one! Each 1500 sq. ft. Plus full basement for extra development. This property is close to village on a large lot, but needs some work (mostly paint) to realize its full potential. MLS. 15861. To view, call your Acting Realtor:
TONY BROGAN
595-5171 388-6275 (pager 2471)

SOUTH OAK BAY—FOUR BEDROOMS, immaculate home close to transportation and schools. Price $61,900. Phone 592-3920 or 386-6552. F. C. Hully Real Estate, 620 View.

250 HOUSES FOR SALE

BICO

BOORMAN INVESTMENT CO. LTD. — 386-7521

AUTOPLAN HOURS
WEEKDAYS 8:30-5 P.M.
SATURDAY 9 A.M.-5 P.M.

OPEN SAT. 2-4 P.M.
NEW HOME
1039 RICHMOND ROAD

A two-storey quality-built home located in Victoria's popular Rockland area. This new home features a spacious living room with an attractive rock fireplace, dining room, three bedrooms plus sewing room or nursery and three bathrooms. There is a superb kitchen with an adjoining family room with its own fireplace. Many extras throughout incouding luxury capreting. $85,900.
MRS. MARILYN SECORD
386-7521 592-2105

MOUNT TOLMIE
OPEN SAT. 2-4 P.M.
PRICE REDUCTION
3536 LORRAINE PLACE

This eleven-year-old family home is a MUST SEE! Featuring: LR and sep. DR, with parquet flooring, 4 bedrooms, kitchen with built-in range, easy care lot, top location. The owner will carry a substantial balance on terms if required. Asking $66,500. For further details or prior viewing please contact:
386-7521 PETER DUECK 656-6060
Office Res.

OPEN SAT. 2 TO 4:30
231 VANTILBURG CRES.
(OFF GOLDSTREAM RD
$88,000 (MLS)
SWIMMING POOL

A very spacious architect designed home offering 1750 sq. ft. on one level, and situated on a secluded lot with a heated and filtered concrete pool. This home is exceptional value, and is only three minutes from Colwood Golf Course.
R. J. MIKITKA
386-7521 477-5373

4000 SQ. FT.
CUSTOM HOME
8503 ALDOUS TERR.

Surely one of the most attractive homes you will ever see from the impressive brick courtyard entrance to the huge master bedroom suite, including dressing room and large bath. Five bedrooms in all and 4 baths with special features too numerous to mention. Situated on an impeccably lahdscaped ½-acre lot (with some seaview) on the Saanich Peninsula. Vendor will consider all reasonable offers.
PETER DUECK or MIKE WESTON
386-7521

GENTLEMAN'S COUNTRY ESTATE
$132,000

A 2500 sq. ft. plus luxury home awaits you with features too numerous to list. It is surrounded by two gorgeous valuable acres of pasture and adjacent golf course and an enchanting waterfront park. One of Victoria's special homes. MLS. For appointment to view contact: P. Dueck or M. O. Weston, 386-7521.

NEW LISTING

2 bedroom home, on a large lot 55x192 — living room with heatilator fireplace — close to Woolco. $44,900. For more information call:
DEAN ELLIOTT
386-7521 383-7339

SECLUSION
1.6 ACRES
POOL

Charming comfortable 1800 sq. ft. bungalow tucked away in the woods in the lovely rustic Beaver Lake area 6 miles from downtown Victoria. Well off the beaten track and very private but within quick and easy reach of the bus, good schools and good shopping. Entrance hall, LR with FP and DA, 19' family room, large but cosy den, 3 big BRs (2 rather unusual), 2 full bathrooms (1 with Roman tub), tremendous kitchen overlooking beautiful 40' pool, part bsmt. with RR and FP, and attached garage. Price $115,000. (ML).
JOHN PLATT
386-7521 383-2700
1111 GOVERNMENT ST.

A. E. LePAGE
WESTERN LTD REALTOR
912 DOUGLAS ST.
386-7551

SATURNA ISLAND

2-bedroom Panabode on ½ acre near ferry and stores. Investment, retreat, vacation home or? Taxes only $150 gross. Listed at $28,500. MLS.
Roy Nielsen 386-7551 Paul Smith
386-9046 383-6905

OPEN HOUSE
SAT. 1-4 P.M.
ELK LAKE AREA
5333 ALDERLEY RD. OFF SAYWARD

Three-bedroom, full basement. Rural setting and panoramic views. Built-in oven and range, old brick fireplace, large lot. Tool shed, chicken house. A pleasure to view. Listed at $41,500.
Roy Nielsen 386-7551 Paul Smith
386-9046 383-6905

HIGHLAND AREA
7.6 ACRES

1360 square foot 3-bedroom modern Panabode with full basement rec room and extra bedroom. Hot water heat. Rock fireplace. Modern barn 28x51 with loft. Rural living at its best. Large mortgage can be assumed. Listed at $89,000. MLS No. 15547
Roy Nielsen 386-7551 Paul Smith
386-9046 383-6905

RENFREW RD.
SHAWNIGAN LAKE VIEW
8 ACRES

Here is your opportunity to get your home real close to the beach. 2,000 sq. ft., 4-bedroomed home. All on one floor with full high basement. Fridge, range and built-in vacuum cleaner included. Just about 8 acres of land with many out buildings, barn, chicken house, greenhouse, sheds, etc. Large holding pond and well. 3 two-acre lots can now be subdivided off immediately. Value of lots Approx. $66,000. Full asking price for this fabulous view property is $129,900. Home has lots of structural character. Call: Len LeDoux, 386-7551, 382-9852.

OPERATION WHEELCHAIR

My friend, who does her housework from a wheelchair, is looking for a suitable home in the Saanich Peninsula. Price is open. ½ acre. Approx. 1500 sq. ft. Heated small pool optional. If you have a home that might suit please call:
386-7551 Mr. D. Wagner 595-2557

BY OWNER

1-year-old luxurious quality built home, 2,930 sq. ft. on 2 levels, situated on large lot. Upstairs, 3 bedrooms, 2 four-piece baths, master 4-piece bath en suite, spacious kitchen with eating area, plenty of cupboards and counters with dishwasher. Huge living and dining room with view of the Olympics. Downstairs, 2 bedroom in-law suite with dining room, kitchen, living room, bathroom, laundry room and separate entrance, W-W throughout. Fenced back yard, large blacktop drive-way and carport. No agents. $84,900. View anytime. 479-6669.

SOUTH OAK BAY, NEAR GOLF course andd marina. Most attractive, spacious house in prime area. Over 2,500 sq. ft. finished. Large living room, separate dining room, huge kitchen and nook. Total of 5 bedrooms. Den or rec. room with fitted bar, 1½ baths, 2 fireplaces. Detached garage. Landscaped lot 60x120. Price $95,000 or near offer. Phone 595-6897. No agents.

250 HOUSES FOR SALE

BLOCK BROS

CATALOGUE VIEWING

OPEN EVENINGS
MON-FRI
TILL 8:00 P.M.
3636 SHELBOURNE
477-1841

7982 SEE SEA PL.
FRIDAY 1:30 to 3
SAT. 2 to 4

You can be the proud owners of this immaculate 10-month-old country home off Wallace Drive in Central Saanich. The cathedral entrance opens to a gracious living area, allows easy furniture arrangement in the living room and spacious family dining room. Kitchen is a dream, 2 fireplaces, 2 baths, wall to wall closet in the master bedroom. Offered at $68,500.
477-5705 ERNA ELLSAY 477-1841

ONLY $139,000
10 ACRES

Plus a beautiful home close to Victoria. Beautiful landscaping, fish ponds, rock gardens and OH so quiet and peaceful. Want to have it? Call MR. R. BORDIN 477-1841 or 642-4150.

HERE IS HOME HARMONY

A step-saving kitchen and eating space. Family room with fireplace. 4 bedrooms, 2 are ensuite. Living room with fireplace and bay window. Dining room. Fenced yard. Large 1st mortgage you can assume without loan cost. 10½% interest. Offered at $74,250.
RON EMMERSON
477-1841 658-8386

IF IT'S A MATTER

Of good taste "LEXINGTON SUBDIVISION" the area created with atmosphere and good taste in mind. Fine new homes. Safe winding streets. Plus the pleasure of living in this Mediterranean design. 3 bedroom home. Cement drive to double carport. If the children have taken over the main 4-pce. bath, not to worry — there's a shower in the ensuite. $69,900.
RON EMMERSON
477-1841 658-8386

VIEW ROYAL

3 bedrooms, living room with fireplace, bright kitchen with good eating area. Hardwood floors throughout with good quality W-W over. Full high basement with fully lined drive under garage. Large lot with fruit trees and several rose bushes. All of the asking price of $54,500. To view call:
477-1841 G. L. LLOYD 479-4105

GORDON HEAD EXECUTIVE

Would you like a beautiful custom-built 1-year-old home with gorgeous location and views all round? Just listed, this 1422 sq. ft. home is reluctantly offered by my transferred vendor, a dream home with 3 large bedrooms, 3-pce master ensuite, marble vanities, ideal wife-designed kitchen, all wood windows, rich woodwork and floor coverings, a delight to see. Asking $88,900. Call ROBIN ESTLIN 477-1841 or 652-5886.

NATURE LOVER COME HOME

To this 4-bedroom home overlooking beautiful Shawnigan Lake. Great seclusion on 1.7 acres of nature's best. (Additional 2 acres available). Sauna bath off bar room which is off 16x21 heated indoor swim pool. Room for tennis, horses! House living room with fur lined conversion pit around big fireplace. Formal dining room. Den for professional. Quiet, superb family home. Not too far from Brentwood College. Call MR. JAMES MacGREGOR 477-1841 or 477-4170. — Asking $119,000.

NOW IS YOUR CHANCE
$46,900

2 bedrooms. Because the original sale did not go through this spotless full basement home has just come back on the market. Take a close look at some of the advantages of owning this attractive and economical home:
—roof replaced about 3 years ago
—grain tiles replaced 3 years ago
—Furnace replaced about 1½ years ago
—heavy insulation in attic and basement ceiling
—low 1975 taxes of $371.09
The owners have purchased a new home and are anxious to sell. Don't miss this opportunity. Call me today.
BERNIE WILKINSON
477-1841 477-8838

OPEN HOUSE
3933 LEXINGTON

.40 acres of land and 3 bedroom full-basement home. See you there. Follow arrows from highway, turn left onto Koksilah Road, go 1 block in, and turn left again onto Hillbank Road. To the end of Road.
MARG EMMERSON 658-8386
LOUISE WILTERMUTH 477-6307
477-1841

COMING SOON

3 BR home, 588 Phelps Rd. Another quality Buckingham home available under $60,000. To view plan call today and save 3 tomorrow on a presale. OLIVE WEBBER 478-5561, 384-9267.

LARGE LOT LANGFORD

Lots of room for garden, chickens and dogs in the back yard. This three bedroom split level home with large living room, FP, part basement with family room is ideal for the young family. Close to schools, and on a dead end street. Well priced at $49,000.
BOB PAUL 478-5561, 478-2477.

MOUNTAIN TOP RANCHER

Located in Metchosin on 2.1 acres of complete seclusion. Ultra modern design enhanced by bay and skylight windows. 3 bedrooms, huge LR and DR, utility room, 1½ baths. Reduced to $66,500 for quick sale.
MIKE MYERS, 478-5561, 478-6349.

DEVELOPERS

3.5 acres in Langford with a solid 3 bedroom full basement home. Lots of rock but lots of potential as well. Have a look then name your price. MIKE MYERS, 478-5561, 478-6349.

WATERFRONT CORDOVA BAY

Situated on a choice lot with access to Sayward Beach from your back yard, views which will help you relax those frazzled nerves, this solid family home offers much living space for a growing family. Offers on $115,000.
GAIL JENKINS 478-6458, 478-5561
OLIVE WEBBER 384-9267 (24 hrs).

EXCELLENT BUY

On a quality adult oriented condominium at $42,900. Tastefully decorated this 2 BR, 1½ bath unit located only a short distance from city centre, offers its own washer and dryer hookup. Other amenities incl sauna, whirlpool, recreation room and workshop. To view call
GAIL JENKINS 478-6458, 478-5561
OLIVE WEBBER 384-9267 (24 hrs.)

2616 BLACKWOOD
R3

Developers and handyman — could this be the property you're looking for? Zoning already in, good location, reasonable price per sq. ft. Further details with
478-6458 GAIL JENKINS 478-5561
OLIVE WEBBER 384-9267 (24 hrs.)

250 HOUSES FOR SALE

BLOCK BROS

SXS DUPLEX
$56,900

On a beautiful secluded treed ½ acre lot. Only 10 min. from city centre. 3 bdrms. one side, one bdrm. on other side. One side vacant March 1st. This is a real buy and vendor will assist with financing. Phone now
386-3231 FRANK OLIVER 383-6904.

SOOKE'S NEWEST SUBDIVISION

My developer is now starting to build a complete subdivision of homes in the area of Broomehill Golf Course. We have many plans underway including duplexes, so why not call and inquire about your purchase, financing or trade on these at todays prices.
386-3231 JOHN A. JOHN 477-8096

GALENA RD.
BROOMEHILL

1) 2305 Galena, quality built, tudor style, 1187 sq. ft. 3 bdrm., ensuite, 2 fireplaces, full bsmt.. Home price $52,750.
2) 2345 French Rd., 3 bdrm. full bsmt. 1064 sq. ft. fireplace, high location, good views. $46,900.
ROB FUKUSHIMA
386-3231 479-3408

FIT FOR A QUEEN

An older type renovated home consisting of 1½ rooms on ¾ of an acre of level, nestled on a hill in quiet Oak Bay. At present a large home and one suite could be an extra large family home. $133,000.
386-3231 WILF WEICKER 598-1649

SMALL BUT PLENTY

2 bdrms and one bdrm bsmt suite stucco house in Bay and Quadra area. R3 zoned lot, W.W. throuout, all amenities, good holding property. Ideal for starter's and retired people. Priced to sell at $45,000.
KEHAR DHAMRAIT
386-3231 477-5675

LEXINGTON - SUBDIVISION

Late arrival. 1330 sq. ft. of new construction underway providing the best features i.e. 18x15 living rm. 10x13 dining area. 3 large bdrms. ensuite and a usable bsmt with roughed-in fireplace. Priced now $74,400. Can not guarantee this low price close to the university will hold.
386-3231 JOHN A. JOHN 477-8096

Montreal Trust

OPEN HOUSE
637 BEACH DRIVE
FRI. AND SAT., 1:00-1:00
BEAUTIFUL SEA VIEW
OAK BAY $110,000

This most attractive home situated in S. Oak Bay has a great deal to offer the discerning family. Large living room with fireplace and picture window overlooking the water; separate formal dining room, also with water view. Efficient kitchen with built-in dishwasher and garburator, complete with glassed-in eating area overlooking the bay and access to sundeck. There are 3 BRs on the main floor and a large room for family living and TV watching on the second floor. In this exclusive part of Victoria this home will not be available for long. For appointment to view phone:
MURRAY and JEANNE LUCAS
386-2111 477-1342

CENTRAL SAANICH

2 year old, fully developed 2 level home, near Butchart Gardens and short drive to ferries and airport. 4 BRs, large family room, landscaped with fruit trees and attractive flower beds. Good price at 9¼%. Immediate possession. Asking $66,900. MLS 15342.
656-3924 D. PEDERSEN 656-1881

SIDNEY EXCLUSIVE

Quality home, 2½ years old. 2 level with 4 BR, 2 baths, large kitchen-dining room. Laundry room off kitchen. Fireplaces in living room and family room. Corner lot 60x120. Great family home close to shopping and school.
656-3924 D. PEDERSEN 656-1881

SIDNEY
REDUCED TO $61,000

Across from the sea, New 2-storey home with lovely view of the ocean. 1½ blocks from shopping area on very quiet street. 3 BRs, kitchen with EA, separate dining room, living room with fireplace, lower level with finished fover, RI bath and RI family room. MLS 15266. Mtge. avail.
656-3924 D. PEDERSEN 656-1881

OAK BAY
MARINA AREA

New MLS listing, 1,200 sq. ft. 2 BRs, central hall, large living room and dining room, nice kitchen with EA, 3-pce. bath on main, shower in basement. Interior remodelled and beautifully redecorated, exterior in good shape. Too location offered at $69,500. Phone for appointment.
386-2111 E. W. PROKOSCH 477-2194

OPEN HOUSE
FRI. AND SAT.
1:30-4:00
1324 WINCHESTER

(North on Cedar Hill Road, turn left on Parkside and follow signs). Lovely 3-bedroom home on quiet street in park-like setting. The asking price on this 3 year old, no basement home is just $59,500. To view anytime contact:
386-2111 DORIS BAIN 478-7927

Douglas Realty Ltd.

12 CENTENNIAL SQ. 385-8784

OPEN HOUSE
571 KER
SAT 2-4:30

A delightful 2 bedroom cottage in spic and span condition. L.R. with brick fireplace, good sized kitchen with ample cupboard space, 4 pce bathroom, foyer entrance on front and back door. Separate garage. Hot water heating. Large 55x130 lot with wide driveway. $43,500.
JOAN HOPPER
385-8784 652-3103

HIGH LAKE VIEWS

A lovely split level home in a quiet cul-de-sac near Langford Lake. L.R. with fireplace and in line D.R., 2 bedrms, 4 pce bath on upper level. Rec room, 3rd bedrm and study on lower split. Wall to wall carpeting, laundry and workshop. Approx. ¼ acre with lovely views of lake, pines and mountain. $57,900 MLS. To view anytime please call
JOAN HOPPER
652-3103 385-8784

BY OWNER THIS 3 MONTH OLD house has it by the numbers. 3 rooms at 789 Seven Oaks. ¼ acre lot. Close to all amenities. 3 bedrooms, kitchen, dining room, living room, bathroom and fireplace. Full basement, possible 2 bedroom in-law suite on cul-de-sac, work park on end. This well constructed Strata duplex has it all. Open to offers must sell fast: 479-2394 or 385-5292.

FOR SALE BY OWNER, Modern three bedroom home, drive in garage plus extra garage, work shop, and storage for boat trailer camper etc. 3937 Cedar Hill X Rd. 592-1332.

250 HOUSES FOR SALE

OPEN HOUSE
MT. DOUGLAS PARK AREA
TREES AND EXECUTIVE HOMES
4235 LYNFIELD CRES.
(Off Cedarglen)
SAT. 1 - 4 P.M.
$81,900

Exciting new split level three-bedroom plan, guest room in lower level, beautifully finished throughout by a true craftsman. Privacy, trees, excellent location.

OPEN HOUSE
SAT. 1-4 P.M.
564 KENNETH
$51,900

Trying to get started? Get off to a GOOD start in this tempting three-bedroom home with an added feature — your own family room. Located on a good sized lot, you have a separate garage with excellent workshop potential. You can start RIGHT at an asking Price of $51,900.
CALL:
BRIAN BUTLER
477-6534
CANADA TRUST
595-5171

FOR MORE Real Estate SEE DISPLAY Real Estate

Advertisements 8, 9, 10 and 11

FOR SALE BY OWNER

One of Victoria's finest family homes overlooking city. Clear title, large tudor, immaculate unusual inside and out. Living room, dining room, den, sunroom, powder room and spacious kitchen on ground floor. Bedsitting room and 3-piece bath over adjoining double garage. Upstairs, two large bedrooms with double closets. Two smaller bedrooms with single closets. Small room with closet, suitable as sitting room, sewing room or nursery, plus linen room and 2 4-piece bathrooms. Easy access to attic, full cement basement, with large in-law suite or rumpus room with three-piece bath, admitting outside entrance. Oil hot water heat, 4 fireplaces that work, all electric appliances and oil tank new within past three years. Telephone jacks in all rooms including one in basement. Inside screens on windows, plenty of storage space. Landscaped lot, approximately ½ acre, back yard fenced with room for tennis court, swimming pool cabana, etc. Off-street parking for two cars. Close to schools, university and shopping centre. Asking $225,000 or less, depending on how much land purchaser requires. No agents, please. Only sincere buyers allowed to view by appointment only. If you can afford it don't miss it. 598-4295.

TOWN AND COUNTRY REALTY
3579 DOUGLAS STREET
382-7276

BEHÖLD
4 BEDROOMS

Trade in your old home for this well constructed and conveniently located new home on quiet Chimo Place. The inviting warmth and comfort of this home is accentuated by cherry plush broadloom and white brick feature fireplace. The recreation room is already roughed in waiting for your personal touch. This is excellent accommodation for $67,900. Phone Jim Webber, 658-5977 or 382-7276.

$19,000

2-bedroom cottage eject. kitchen incl. range and fridge — 12x15 liv. room — 4-pce Pembroke bathroom — 65x144 lot near schools and shopping in Ladysmith. 484 Davis Road. A. Klenman. 592-9771 or 382-7276. Immediate possession.

OAK BAY SOUTH
FAMILY HOME

Substantial stucco 2 storey house (first time advertised). Downstairs has living and separate D.R., both with fireplaces. Kitchen with space for eating, rec room, utility and storage rooms, toilet. Upstairs has 4 bedrooms, bahroom and large undeveloped attic. Located close to schools and bus line on Broad Street. Exclusive listing.
PRICE $67,500
LEVERTON REALTY
385-8012

OPEN HOUSE
1270 BAY ST.
SAT. 1:00-4:00

Two-bedrooms, living room with unique slate fireplace, hardwood floors. Bright kitchen and sundeck. Part basement. Separate garage.
$49,950 (TERMS)
ASK YOUR REALTOR TO SHOW YOU M.L. 15189
ERIC MACFADYEN
Excel Realty Investment Corp.
388-7733 598-7729

BY BUILDER
NEW DUPLEX 3342 WILLOWDALE, OPEN SATURDAY AND SUNDAY
1:30 - 4:30
478-7753

PRIVATE SALE — LARGE 4 bedroom home, 2 bathrooms, living room with fireplace. Bright cabinet kitchen, built in range, sundeck off dining room, spacious recreation room with fireplace, 2 car garage. Basement can be rented as 2 bedroom suite at $300 per month. Close to schools, stores, bus. $79,900. Offers considered. 479-1517.

NORTH RIDGE — 3½ YEAR 3-bedroom, no basement. Offers on $61,900. 479-3608.

250 HOUSES FOR SALE

GARDNER REALTY Ltd.
899 FORT ST.

OPEN HOUSE
SAT. 2:00-4:30
904 CLOVER-DALE
$45,900

Immediate possession on this completely remodelled 2 bdrm. home situated on a 58x121 duplex zoned lot. Separate driveway and garage MLS 15624. Gross taxes only $374.31.
CLIFF SALMOND
385-7721 477-3626

OPEN HOUSE
ROYAL OAK
SATURDAY
1:00 - 4:30
4872 TOWNSEND DRIVE

On 1.6 acres of seclusion, this beautiful property features 20x40 swimming pool. Recent addition provide loads of accommodation 'neath new shake roof. Main floor has 3 bdrms. (master with deluxe ensuite including Roman bath), LR with FP, DR, family rm. den and spacious kitchen overlooking pool and yard. Basement has finished rec room with fireplace and wet bar plus loads of storage. Priced to sell at $110,000.00. MLS 15145.
385-7721 DALE BRIGGS

HOME PLUS REVENUE

This 2-bdrm. character home is close to all amenities. Living room has fantastic Victorian fireplace. Huge kitchen inside totally remodelled. New plumbing, wiring, roof, foundation. PLUS $195 per mo. one-bedroom self-contained suite in rear of home. Another new exclusive listing. $57,500.
KENT MACLEOD
385-7721 595-4273

CHARACTER AND COMFORT!

An old brick fireplace, warm wall-to-wall carpet are yours in this well located new listing. There are 2 bedrooms on the main floor and a 30x12 dormitory bedroom upstairs which could be 2 bedrooms. Kitchen is modernized with separate dining room and a laundry room set up for washer and dryer. 53x120 corner lot with separate garage. MLS 15706. Asking $49,900.
385-7721 CLIFF SALMOND 477-3626

BEST VALUE ON MARKET
$39,500

This two-bedroom, no basement home has been completely modernized and could be possibly be replaced at this price today! Large LR, DR, 2 bedrooms and modern bathroom all wall-to-wall and large kitchen with back sundeck. Drive by 651 Pine Street then make your appointment to view. MLS 14936.
385-7721 DALE BRIGGS 592-3978

EXECUTIVE COUNTRY

This unique home provides quality accommodation in a wooded setting for people desiring seclusion within minutes of the city. On over 5 acres of land the main floor features a sunken living room with FP, dining room both with wall-to-wall and modern kitchen, 3 BDRMs and 4-pce bath. Basement features entertainment sized rec. room plus laundry room, workshop and loads of storage. Make your appointments now for this listing at $79,500. New Listing (MLS 15627).
385-7721 DALE BRIGGS 592-3978

WANT IN-LAW SUITE?

Located in the Burnside area, this spacious three-bedroom family home is only three years old. It has a large entrance hall, living room with fireplace, sep. dining room, walnut kitchen with built-in dishwasher. High quality W-to-W throughout. There are approx. 1,300 sq. ft. of living space on the main floor. Downstairs would have two more bedrooms, family room and three-piece bathroom or in-law suite with sep. entrance, all professionally finished. Owner has to move. Make an offer! $66,500.
385-7721 BILL WEISS 598-8443

COMPLETELY RENOVATED DUPLEX LOT

Completely renovated is this white stucco bungalow on a valuable 58'x121' Duplex Zoned Lot. Copper Plumbing, New wiring, Oil-O-Matic Heat, separate garage. New MLS 15624 Asking $45,900.
385-7721 CLIFF SALMOND 477-3626

NEWSTEAD REALTY LTD.
1637 Fort St.
598-5166

OAK BAY

Solid home, professionally renovated. A really lovely 3-bedroom home with many new features. Close to stores and bus lines. At $62,500 you get a like-new home for much less than the cost of a new home. Easy to see, easy to view, easy to own. MLS 15161.
BRUCE KLAVER
598-5166 384-0755

OAK BAY

Large three bedroom, full basement home on very quiet street in one of the nicest parts of Oak Bay. Lovely condition and priced to sell to the discriminating buyer at $74,900. Courtesy to Realtors.
BRUCE KLAVER
598-5166 384-0755

BY OWNER, COUNTRY LIVING with city convenience in Blenkinsop Valley. .43 acres with back yard seclusion. 2 or 3-bedroom bungalow. $53,900. 477-8825.

250 HOUSES FOR SALE

Century 21 REAL ESTATE

MAYFAIR REALTY
3147 Douglas St. 386-2955
Mayfair Shopping Centre

OPEN HOUSE
FRI. & SAT.
1:30 - 4 P.M.
4181 BRACKEN
(Turn off onto Ambassador from Quadra St.)

An excellent location—1600 sq. ft. of living space, all large rooms. Includes 3 bedrooms, 15x23 LR, 10x11 DR, W-W carpeting, floor to ceiling fireplace, step-saving kitchen, family room and workshop and huge sundeck. Full price $65,900. LEIGHTON NOBLE and TED CHARTRES in attendance. 386-2955.

OPEN HOUSES
SAT. 1:30 - 4:00
6 NEW HOMES
GORDON HEAD

All with 3 bedrooms, master en suite, fireplace, deluxe kitchens, many extra features, basements, some with double carports. Priced from $63,900 to $71,900.
3941 Larachwood
1802 Teakwood
1779 Senwood
1783 Senwood
1849 Chimo
4004 Gordon Head
TRADES CONSIDERED
GEORGE WALL
386-2955 or 477-0548
GEORGE PARSONS
386-2955 or 598-3847

OPEN HOUSE
SAT. 1:30 - 4:00
519 WESTWIND

Rual setting yet close in. 1½ yr old 2-storey full basement beauty. Two balconies overlook oversize backyard with trees and YES your own trout stream, sunken LR with feature fireplace. Full high basement ready for more development. All this on a quiet cul-de-sac within 5½-mile circle. Trades considered. Call PETER SYKES, 386-2955 or 382-3216.

OPEN HOUSE
SAT. 1:30 - 4:00
823 REED ST.

A short walk to Mayfair. Two bedroom, full basement home. LR with fireplace, new kitchen, sliding glass doors off DR. Developed rec. room and bedroom in basement, also laundry room, workshop and storage area. Excellent value at $52,900. LARRY LINEHAM, 386-2955 or 595-0134.

NEW MLS BROADMEAD

There are too many

250 HOUSES FOR SALE

D. F. HANLEY AGENCIES LTD
3293 DOUGLAS STREET
385-7761

OPEN

1531 PEAR ST. SAT. 1-4:30

Well maintained, very clean and good location! 2 Bdrms. PLUS 1 more in full Bsmt. for a total of 1152 sq. ft. of finished area. Located on a deep lot of 50x163 on quiet street. Priced at $54,900. Clear title for your financing. MLS. In attendance:

CLIFF HALAYKO
385-7761 24 Hrs. 479-8390 Res.

PARKING

Is no problem here! Dble. garage with workshop plus carport. And the home is a lovely split-level in SPOTLESS CONDITION. 3 Bdrms., 1½ baths, rec room with bar. Large bright kitchen with dishwasher, garburator and breakfast nook built-in. Covered sundeck,*nicely landscaped and fenced yard. Asking $71,900. Call me, I will be pleased to show you this FIRST CLASS RESIDENCE!

Marion Hamilton
385-7761 24 Hrs. 382-0894 Res.

WHEEL-CHAIR?

CAN WE DESIGN . . .

A new home of 1500 sq. ft. with level entrance in a ranch-style on a new cul de sac in Gordon Head? The home would have either a half or full Bsmt. and the price would be about $85,000-$90,000. Sound interesting? Give me a call:

RANDY SMALL
385-7761 24 Hrs. 477-2817 Res.

2 BEDRMS. BASEMENT $44,900

What else? Approx. 940 sq. ft. of living area plus Bsmt. on a 50x112 lot! Located in the convenient Town and Country area. Updating includes roof, eavestroughs and Sear-Tex exterior finishing. A super starter home. MLS. More info and viewing, call:

CLIFF HALAYKO
385-7761 24 hrs. 479-8390 Res.

New Listing ATTRACTIVE HOME $48,900

A neat comfortable home on a quiet friendly street. Pleasant LR with fireplace, separate Dr, modern bright kitchen with new dishwasher and dble garage with dble paved driveway. Don't delay, call:

BILL HORAN
385-7761 24 hrs. 477-1287 Res.

NEW LISTING ESQUIMALT $50,900

Excellent accommodation for this price and lots of goodies, too! Large panelled living rm with fireplace, dinette, sliding glass doors off kitchen to great sundeck! (Overlooking a park!) 2 bdrms. up and 1 down. Also, nice rec rm with bar. Full bsmt PLUS attic with potential. Call me NOW to see it!

Marion Hamilton
385-7761 24 hrs. 382-0894 Res.

MARIGOLD AREA

Quality-built home. Hardwood floors throughout and fine quality Armstrong lino in kitchen and bath. 2 bedrms up and 1 down in finished bsmt. Unique fireplace with built-in planter and raised hearth. Beautiful ash cabinets, shake roof. Fully fenced back yard has terraced garden. Built-in features must be seen to be appreciated. Sacrifice price on this 5-yr-old home $59,900. MLS.

JOHN WATERMAN
385-7761 24 hrs. 478-2255 Res.

Retirement "SPECIAL"

This top condition, 4-yr-old, 2-bedroom home has a bus stop at the front door. It also has a good size kitchen with eating area and laundry room off. Large living room with fireplace. Immaculate grounds with rear yard patio. There is a large low interest rate first mortgage. It is all yours for $46,500. The owner has purchased and needs a quick sale. Try your offer. MLS.

BILL CARNEGIE
385-7761 24 hrs. 652-3627 Res.

$51,900 TOP SHAPE 3 BED'S PLUS

All w-w throughout with extensive use of wall panelling. Very clean and comfortable home. Main floor has lge kitchen with patio door, utility and sewing room, bathrm, one bedrm and LR with FP. Upstairs features two lge BR plus large storage rm. The lot is 64x148. Call NOW!

RANDY SMALL
385-7761 24 hrs. 477-2817 Res.

PACE Properties Ltd.
1640 Oak Bay Ave. 595-2413

COUNTRY TUDOR OPEN HOUSE

FRI. & SAT. 2.00-4.00

Beautiful Brentwood Bay! 3 or 4-Bedroom, 3-Bathroom home with Recreation Room, large landscaped lawns, interior completely finished and in excellent order. Truly a pleasure to see. 6770 Woodward Drive (off Wallace). Excellent value at $64,900. (New MLS).

HELEN and BRIAN HIGGINS
592-2978 or 595-2413

DANE DEVELOPMENTS

NEW HOMES
Gordon Head from $69,900.
Direct from Builder.
Contact Gordon N. Bergstrom
592-2449 477-2963

HOUSE FOR SALE, 2509 PRIOR, 3 bedrooms, 1½ baths up, 4 bedrooms, 1 bath down, good revenues. Asking $58,000. By owner, 383-1269 6 p.m. to 8 p.m. No agents.

250 HOUSES FOR SALE

Century 21 REAL ESTATE
PRINCIPAL PROPERTIES
4088 SHELBOURNE
477-9514

OPEN HOUSE

Price Reduced to $62,900
2825 Jacklin Road
Sat. 1-4 p.m.

Finest executive home with salient, floor to ceiling fireplace of fine rock, cozy, quality floor covering, and much more on ample treed lot. 1400. sq. ft. and full Bsmt. gives you room for all the family. Come see this while it last. R. Butler 477-9514, 479-7994.

OAK BAY BORDER $44,900

MUST BE SOLD

And that's true. Well kept. 2 bdrms., full bsmt. home with new wiring, furnace and more. Vendor requests quick action. This will not last. To view phone R. Butler 477-9514, 479-7994.

PSST, MISTER

Have a peek at this tempting newer number. 2 bedrooms (or bedrooms, den, sewing room, etc.), best quality carpets, 2,000 sq. ft. finished all on a quiet street but close to everything. MLS 15436. Would you believe $59,900.
R. BUTLER 477-9514, 479-7994.

ATTENTION FAIRFIELD LOVERS

Retire in immaculate elegance in this fabulous 2 bedroom, full bsmt. home, 2 blocks from the sea. The lot is a true gardener's delight. MLS 15149. $59,900
R. BUTLER 477-9514, 479-7994.

ROCKLAND

3 NEW HOMES
$110,000
$125,000
$140,000

All on quiet street. Very luxurious prestige homes for the discriminating buyer. MLS 15669, 15670, 15671.
R. BUTLER 477-9514, 479-7994.

BE A PRUDE

Why not move into the best? All the 1700 finished ft. of it on 2 view acres high above the rest. This is the last word in luxury with $30 plus a yard, floor coverings and more. MLS 15175. $89,900. You must see this one with R. BUTLER 474-9514, 479-7994.

SPENCER CASTLE $66,900

Luxurious, executive condominium, 1370 sq. ft. of gracious living, 2 bdrms., 2 full baths, swimming pool, sauna, guest suite, concrete and steel construction. Phone now to view.
EARL, 592-4353 or CHUCK, 477-6994.

GORDON HEAD $63,500

3-bedroom, 2 full baths, bi-level. Close to schools, bus and shopping centre. Ideal for student rental. Phone anytime.
CHUCK, 477-6994; EARL 477-4353

MARIGOLD $57,900

3-bedroom, 2-bath family home. Extra high basement for further development. Situate on a large park-like lot. See this one now with:
CHUCK, 477-6994 or EARL, 592-4353.

OPEN HOUSE 1560 EDGEMONT $69,900

SAT. 1:00-9:00 P.M.

Brand new, 1412 sq. ft. finished, 2 fireplaces, 1½ baths, 2 living rooms, double car port, quality construction. View with:
CHUCK LOVEDAY, 477-6994
EARL SMITH, 592-4353

OAK BAY!!

Charming, character home for the discriminating purchaser. Lots of space here for each member of the family. Situated on treed, ½-acre lot complete with swimming pool, patio, games room, conservatory, elegant living room, den, lots of bathrooms and bedrooms. One of a kind! There are too many exciting features to mention here and why not let us show you today? Call: GORDON B. MACDONALD, 477-9514 anytime. CENTURY 21 PRINCIPAL PROPERTIES LTD. or TOVE BARLOW 386-7581. BOORMAN INVESTMENT CO. LTD.

½ ACRE PLUS CHALET

Salt Spring Island retreat. Perched up high overlooking Cuchion Lake — a most attractive new Bavarian Chalet. 3 bedrooms, fireplace, balcony, step saver kitchen for only $48,500. To view call GORDON B. MACDONALD, 477-9514 anytime.

LIKE NEW $43,000

2-bedroom home close to town on large attractive lot. Full basement, stove and fridge included — ideal for newly-weds or retireds. Easy financing. Please don't wait — call now! GORDON B. MACDONALD, 477-9514, anytime.

½ ACRE LOTS CLOSE TO TOWN

On sewer — $25,000 each. Call GORDON B. MACDONALD, 477-9514 anytime.

ROCKLAND

One of a kind in Victoria's most respected areas — a home that reflects "Years Gone By." Put a little nostalgia into your life by owning a bit of the past. You'll have to see it to believe it. Priced at way below replacemment costs, $120,000. To view by appointment only, call GORRON B. MACDONALD or BOB GEDDES, 477-9514 anytime.

Open Houses

THURS. 1:30 - 4:30
SAT. 1:30 - 4:30

3060 Uplands Rd.

Fine family home in beautiful Uplands, not too big, or too expensive, just superb living for a family of four or five. 1900 sq. ft. with three extra large Bdrms. plus a delightful family TV room on main floor. Two full baths with extra 3-Pce. down and a dandy boys room. Full high Bsmnt. Lot is 75x120. Real value in today's market at $119,000. Open Thursday and Sat. afternoon.

3453 Bethune

Open Thurs. and Saturday 1:30-4:30. A retirement gem, every square foot sparkles! Two generous bdrms., fine living room with fireplace and a big family kitchen with sunny dining area. Full high Bsmnt., sundeck and a dandy big level garden lot. Walking distance to Town and Country. $53,500.
Call O. E. WHITE, 592-7220
HUMPHREY GOLBY, 592-6730
HENDERSON REALTY LTD.
385-9741

$41,900

2 Bdrm on 70x160 fenced lot, with fruit trees Recently painted in and out. New W.W. in LR. Workshop, separate garage. 967 Bray. 478-2467, 388-8971.

250 HOUSES FOR SALE

RIM ROBERTS INVESTMENTS & MANAGEMENT LTD.
702-1175 DOUGLAS 388-6691

UPLANDS

EARLY OCCUPANCY

WHOSE HOUSE IS THAT?

People often ask about this exquisite spacious home that says "Welcome." This gracious residence could meet the approval from Thomas Gainsborough to Pablo Piccasso with its stately spiral staircase, luxurious living room, that radiates hospitality, its dining room that puts graciousness into entertaining, its comfortable den, just right for those necessary moments of privacy. Its exceptionally beautiful rare kitchen with its custom-built cabinets, separate island, wall-to-wall carpeting, a decorator's dream color scheme and convenience that puts pleasure into cooking. Lovely colored fixtures grace the unusual bathrooms decor. Double-size closets in some of the bedrooms with one having its own "New Orleans" styling design balcony. Year-round weather control comfort all through this spacious home. Incomparable luxury of quality wall-to-wall carpet over oak floors, spiral staircase and upper level. Authentic shake roof, beautiful rock work, large bay window, french doors to patio, double-car garage, picturesque landscaping design to keep work at a minimum and flowering shrubs ready to burst into spring beauty. Magnificent nature trees grace the ideally shaped extra wide lot. Values like this usually sell quickly, call today for this exceptional value at:

$139,500
MLS 15685

W. G. MOORE 479-3748

MANN

T. L. MANN AND ASSOCIATES LTD.

DECLARE INDEPENDENCE FROM LANDLORDS

NOW! MARIGOLD AREA

2 bedrooms. Good sized, cozy living room with fireplace, bright kitchen with eating area. MLS 15526.
PRICED AT ONLY
$47,400
LORNE PEASLAND
Bus. 598-5144 Res. 384-9515

BEST BUY IN SIDNEY

3 YEAR OLD
4 bedrooms, 1½ baths, attractive living-dining area. Well-planned kitchen with eating area. Large lot on cul-de-sac. MLS 15527.
LISTED AT $54,900
CALL ME NOW!
LORNE PEASLAND
Bus. 598-5144 Res. 384-9515

TOWNHOUSE ORCHARD HILL

$48,500, $28,500. FIRST MORTGAGE AT $306. PER MONTH INCLUDES PRINCIPAL INTEREST AND TAXES. MONTHLY FEE ONLY $34.77. SEE THESE 3 BEDROOMS, FULL HIGH BASEMENT, BATH AND ONE HALF, SWIMMING POOL, BUT BEST OF ALL NO YARD TO KEEP. EXCLUSIVE. CALL NOW
598-5144 BOYD SADLER 502-1929

BETTER THAN NEW $56,900

THE WHOLE FAMILY WILL ENJOY THIS FINE HOME — 4 or 5 BEDROOMS, 1½ BATHS, FAMILY ROOM, BIG BRIGHT LIVING AND DINING ROOMS, BASEMENT STORAGE AND DRIVE-IN GARAGE WITH GOOD WORK AREA. EXTRA PARKNG FOR BOAT OR TRALER. CLOSE TO SCHOOLS, SHOPS AND BUS. LOCATED IN THE OAKLANDS-HAULTAIN AREA. MLS. CALL:
KEN MANN 477-6773
STAN PELLAND 598-5427
OFFICE 598-5144

RITHET'S

for Real Estate Insurance Appraisals
714 FORT
382-4251

OPEN HOUSE

3826 ROWLAND
SAT. 1:30 - 4:00

$47,500 M.L.S.

Looking for a good 3-bedroom bungalow in a quiet but convenient area? Then come see this — viewing will tell you much more than reading!! Near Saanich Municipal Hall and Town and Country.
R. JOHNSON or W. MICHAELS
382-4251 anytime

Esquimalt Border

NEW EXCLUSIVE — Good location and close to downtown. Solid family home offering big kitchen, beamed ceilings in living room and dining room, 3 bedrooms. Full basement has an added bonus — legal one-bedroom suite. Separate garage, nice treed 52x137 lot on quiet street. Priced at $51,900.
W. MICHAELS or R. JOHNSON
382-4251 anytime

BY OWNER, LAKEHILL, RETIREment Spacious Bungalow, one bedroom, living room with fireplace, full basement, fruit trees, good fenced garden lot. Full Price $40,000. $10,000 down will handle, balance at 10%. Available now. 595-5537.

250 HOUSES FOR SALE

WHITTOME'S
4520 West Saanich Road
Royal Oak Branch
479-1667

OPEN HOUSE 983 MARCHANT SAT. 1:30 - 4:30

$48,700. Ideal starter or retirement home, 2½ BR's, utility off kitchen, separate storage off carport. This home sits on concrete pad, has cushion vinyl floor, carpets on other floors. No renovating to do, and ready for early occupancy. Existing mort. at 9½%. Just one block to marina at Brentwood.
479-1667 Wilfred Davis 658-8884

OPEN HOUSE SAT. 2 - 4:30 1766 KISBER

TOLMIE — UVIC
3 BR'S — $56,900

Cedar Hill X Rd., Iona, Broadmead, Kremlin to Kisber. Attractive 23 yr. old white stucco, 3 BR bungalow— quiet street. L Shaped LR and DR — corner FP — breakfast area in kitchen — sundeck, Large M.B., D.I. garage, storage, Laundry and large panelled playroom down — (Also area for 5th B.R. MLS 15415.
CATHY ATKINS
479-1667 479-5427

NORTH OAK BAY

Over 1400 sq. ft. on main. Delightful family room off exceptional kitchen. Spacious living and dining room — wall-to-wall over hardwood floors. Two Bdrms on main — plus ensuite. Developed lower level has den plus 2 pce. bath. 2 car garage, attractive private yard. This charming home is priced well at $88,500. To view call
LILLIAN HENDY
479-1667 479-4938

MILLION DOLLAR VIEWS HIGH DONCASTER

They don't have any more like this. If you want a modern home, luxury type living room, dining room, family room, games room, kitchen with full breakfast area, 4 bedrooms, then 3 sets of plumbing —all for the price of $109,000. To view Dial Cliff Stretch, 479-1667 or 592-3969. MLS 15192.

WATERFRONT NOW $44,900

Four-room fully-insulated practically-finished home on over one-half acre lot. 167 ft. waterfront, East Sooke area. Sit in fromt of the fireplace — look out upon the beauty of Sooke Inlet and the lights of the Sooke Village. The ideal spot for the artist or writer who wants tranquility and neighbours close by. Price reduced $2,000., to $44,900. Please dial Cliff Stretch, 479-1667 or 592-3969.

SPANISH SPECIAL OFFERS

Spanish home as new, located to satisfy the buyer who wants a beautiful home in a location where he can carry on his hobby. Should he like to build boats and sell them, or cabinets, or antiques. Maybe he just wants rural seclusion set back from an active highway. Only $69,900 for this 4-bedroom Spanish home, heated 4-car garage. Plus single garage or barns. Near ½-acre lot. $69,900. Dial Cliff Stretch, 479-1667 or 592-3969.

J. H. WHITTOME AND CO. LTD.
ROYAL OAK BRANCH

Century 21 REAL ESTATE
ISLAND PACIFIC REALTY 3200 QUADRA
388-6231

OPEN HOUSE

SAT. 1:00-4:00
2881 INLET

GORGE

Move right in and start living in this perfect starter or retirement house. Easy-care, elec. htg., 2 bdrs., w to w, stove, fridge, washer, dryer and curtains. Large fenced lot. Excellent buy at $47,900. Call Irmgard or Helen at 388-6231 or 386-6677 or 598-2461.

OPEN HOUSE

SAT. 1:30 to 4:00
2358 TANNER RD.

FANTASTIC VIEW CENTRAL SAANICH

Beautiful 5-bedroom split-level home on 1-3 acre. Double Carport. Large family room, 2 fireplaces — 2 baths, carpeted throughout, asking $72,900. MLS No. 15672. To view call HEIDI WHITE OR OLE KNUDSEN — 388-6231, 652-1828, 598-2461.

MARIGOLD

COMPLETELY RENOVATED 4-bedroom home on nice lot. $45,900 with low down pymt. Call OLE KNUDSEN, 388-6231 or 598-2461.

Quick Accommodation

Duplex zoned for one or two families, LR. Cabs, elec. kitchen with Dining area, F.C. basement. Large lot with plenty of parking. $45,000. MRS. McKEAGE, 388-6231 or 479-5868.

RETIRED EXECUTIVE

Need quality 3-bedroom home. Good residential location in Saanich Pen. All cash to people, $75,000. Call HEIDE WHITE, 388-6231 or 652-1828.

HANDYMAN SPECIAL PLUS

Rarely does such an opportunity come on the market as this 5-suite apartment house. All self-contained, good high lot with rear service lane and even fruit trees. Move right in at a low price. MRS. McKEAGE 479-5868 or 388-6231.

OAK BAY BORDER $64,900

Do you have a large family? Do you like old world construction and charm in an established area very close to all conveniences? If yes, then this is your home. 4 large bdrms., huge dining room, fireplace, big sunny kitchen, laundry room, garage and full high basement with extra bedroom and lots of extra space are just a few of its many features. Excl. Call now. GLENN NICHOLLS or GERRY FINNIGAN, 388-6231, 598-7689, 383-4739.

CLOSE to WOOLCO

3 Bdrms. sunny patio off kitchen. All fenced yard. Delightful, cosy starter only $47,500. MLS 15245. Call IRMGARD or HELEN 388-6231 or 598-2461 or 386-6677.

UPLANDS—OAK BAY IDEAL FAMILY HOME

Good looking, well planned nine rooms; four or five bedrooms, den, family room,, triple plumbing (one en-suite) two fireplaces, basement, patio, double garage, modern, semi-seclusion. $115,000. Just call Fred Marconi for further information. MLS 15402. Drive by 3245 Exeter and call me.
MARCONI REALTY 386-3941

NEW SEMI-DETACHED HOME PRIME GORDON HEAD $52,500.
H. TOMLIN 477-1327
Henderson Realty Ltd.

250 HOUSES FOR SALE

Century 21 REAL ESTATE
J. D. BOSDET LTD.
120 - 727 JOHNSON 386-3128

ASK ED OR ALICE

1—Cordova Bay. 3 bedrooms. Quiet area. MLS 15575. Price $66,900.
2—6782 Barbara Place. Immediate possession. 3 bedrooms. Developed basement. MLS 13083. Price $68,500.
3—Starter or retirement. 2 bedrooms. Large lot. MLS 15629. Price $40,900.
4—Up and down duplex. Fairfield. Owner occupied. Exclusive. Courtesy to agents. Price $68,900.
5—Family oriented townhouse. Over 1500 square feet. Cedar Hill area. MLS 15525. Price $51,900.
6—Sooke. 1.05 acres. 24x40 double wide mobile home. 2 bedrooms. Well treed property. MLS 15270. Price $42,900.

CALL: ALICE MOORE, 592-4529; ED KRAFT, 652-3676; OFFICE, 386-3128 (24 HOURS).

OCEAN VIEWS

3 bedroom deluxe home. 2 floor to ceiling fireplaces. Price $110,000. MLS 14279. For further information please call:
ERNIE SERONIK
386-3128 478-8696

GORDON HEAD GOOD LOCATION $69,500

Immaculate 1840 sq. ft. split-level home located close to all services. 4 bedrooms, 3 baths, beautifully decorated living room with fireplace, dining room with glass doors to covered patio. W-W carpet throughout. Lots of storage and parking. Good financing. Call now for immediate viewing.
AUDREY CROTHERS
386-3128 385-4645

LOTS OF POTENTIAL CEDAR HILL $51,500

Charming solid 2-bedroom, full high basement stucco home on extra large lot. Rooms are bright and cheery. Modern large kitchen. Call now for immediate viewing.
AUDREY CROTHERS
386-3128 385-4645

$42,500 Large Family Home

Yes! $42,500. Basically sound, needs some repairs and painting. 4 bedrooms, large living room with bay windows. Separate dining room, nice family kitchen. Stucco exterior. MLS. Call:
AUDREY CROTHERS
386-3128 385-4645

SINCE 1887
Pemberton, Holmes Ltd.
1000 GOVERNMENT ST

ST. JOSEPH'S

Is just around the corner from this attractive home in the Marigold area. Ideal for a growing family, it provides 4 BRs, 3 bathrooms and a large playroom in addition to the LR-DR and spacious kitchen. If this is the area in which you want to make your home see this new listing today. Priced at $64,900. MLS 15713. Just call:
384-8124 MR. GREENE 385-0795

JUST THINK!

Where can you buy a new 2 BR on basement bungalow on a 2-3 acre lot for only $35,000. MLS 15301. On VANLAND ROAD just 3 miles north of MILL BAY. For full particulars just call:
384-8124 MR. GREENE 385-0795

VIEW ROYAL

Nearly 1-3 acre of land with nice smaller no step home of 2 BRs will make excellent rental or starter or retirement home. When sewers go in WHAT is it's value. Now only $39,500. MLS 15452.
DESMOND HOLMES
384-8124 OR 478-1227

IT'S A JEWEL

This home offers so much more than others in the same price range. Well located in the High Quadra area in a lovely garden setting of over ¼ of an acre with ample parking space for cars or camper. Accommodation is 1300 sq. ft. on the main and 800 on the lower level and includes 3 BRs, 1½ bathrooms; all rooms are spacious and the decor throughout is in the best of taste. At the rear of the house, a large sundeck adjoins an excellent dismountable swimming pool. This is new on the market and terrific value at $64,900. MLS 15789. For further information just call:
384-8124 MR. GREENE 385-0795

Retirement Home

Exceptional ROCKLAND location with a view. Well built 3 BR bungalow in beautiful condition with recently new quality floor coverings. Well planned kitchen, large foyer plus attractive yard for pleasant outdoor living. Ideal home for couple who need room for visiting children. Immediate possession. MLS 13492. Asking $89,900. Why not call for private viewing.
384-8124 S. MacDONALD 477-9889

FOR MORE Real Estate SEE DISPLAY Real Estate

Advertisements 8, 9, 10 and 11

HOMES UNDER CONSTRUCTION

CRAIGDARROCH CASTLE
Right behind the castle, a home of distinction. We have the plans for a superb home. Beautiful treed lot and prestige builder. Call us to view plans and lot but don't delay on this one
ELNIDO CRESCENT
Treed lot. Lovely home 3 beds, 1½ baths, full basement, 2 fireplaces. To view this lovely home, please call.
TEN MILE POINT
The ultimate home that has everything. Now under construction. Please call us for information on the above houses.
595-5171 LESLIE BOHER
388-6275 (Pgr. 729)
TERRY SMOLLETT
595-5171 656-5882 (Mobile JL3-8876)
Canada Trust

250 HOUSES FOR SALE

Island Homes Ltd.
2504 DOUGLAS
386-7545

OPEN HOUSE 870 LAMPSON SAT. 1-4:30 P.M.

Immaculate 2 bedroom home with 3rd bedroom in basement. Large living room with fireplace. Convenient kitchen, oil heat, drive-in garage and large lot. Asking price $51,000.00 or trade for other property. Try your offers. E. P. terms can be arranged. LLOYD ELLIS in attendance, 658-8222.

OPEN HOUSE

FRI.-SAT. 1:30-4:30
BRENTWOOD
MARCHANT RD. to CARMEL to
MARIN PARK
BEST BUY — CENT. SAANICH
$57,300
NEW — VACANT
3 bdrms, 2 bthrms, large sundeck. Large lot on quiet street, close to schools and shopping. Full basement for development including 3rd bthrm. J. C. BAXTER
386-7545.

OPEN HOUSE

SAT. 1-4:30
2109 NEIL ST.
LOWER LANSDOWNE

JUST LISTED, spacious 3 bedroom home in one of the choicest areas in Oak Bay. Walking distance to all schools and University. Large bright living and dining room, fireplace, hardwood floors. Exceptionally well planned kitchen. High basement with two extra bdrms. Laundry and 2-pce. bath, drive-in garage, access to large, fenced backyard. This is a well-built solid home. Reasonably priced at $74,900. Be sure to see this home. RON CROW 592-4989.

OPEN HOUSE 2818 LAKEHURST 1:30-4:30 SAT, 3-YR-OLD HOME PLUS IN-LAW SUITE

Beautiful, better-than-new home in good location in Goldstream subdivision. 1360 sq. ft. on main. Rock fireplace in spacious living room. 1½ baths on main plus 4-pce bath in basement. 3 other rooms professionally finished in basement, including finished fireplace. About $400 would finish kitchen to complete suite. Asking $71,500.00.
HOWARD MITCHELL, 479-4818.

OLD CHARM

JUST LISTED — 2 or 3 bdr. home in a choice area close to Gonzalez and Oak Bay border. Exceptionally nice lot with a back street entrance, garden area and fruit trees. 2 bdrms. upstairs, 3rd bdrm. or den on main. Spacious living and dining area. 2 Bay windows. Kitchen needs modernizing, full basement. Priced for quick sale at only $48,500. RON CROW 592-4989.

DONCASTER

Deluxe 2-bdrm. home with full basement, drive-in garage, easy care yard. This home is in excellent condition throughout. Appliances could be included. Quick possession. Listed at only $52,500. Try a low down payment. RON CROW 592-4989.

FAIRFIELD ASKING PRICE $57,800

LARGE FAMILY HOME
Featuring 3 bedrooms, recently rewired and replumbed, furnace has been replaced. Large sundeck. Excellent location with playgrounds nearby, schools, transportation and shopping are extremely close. This home is also close to Government House. For further information call PAT SNOW or CAM BAXTER
386-7545.

WATERFRONT PROPERTY

1 acre of treed land with a lovely building site with a view of Ladysmith Harbour. Priced for a quick sale. $27,500. For further information call DON LAYMAN 386-7545 or PAT SNOW.

NEW ON THE MARKET

COVERED SWIMMING POOL
This home situated on 2 acres of land is only 2½ years old, featuring the following: 4 bedrooms, 3 bathrooms, family room, approximately 2,000 sq. ft. of living space, plus basement. 2-car garage, shake roof, wall-to-wall and many other features. Good size existing mortgage. Quiet cul-de-sac. Asking price $89,900.00 for further information call PATRICK SNOW
592-3931.

N W E S BBDD BROWN ROS...on LANSHARD
"People Helping People"

OPEN HOUSE 2545 Sooke Road Sat., Feb. 28th 2:00 - 4:30

Custom design. Quality built. Over 1500 sq. ft. 8 years old. Wall-to-wall throughout. Living room 23'x12'9" with granite fireplace. Dining room 12'x11.6'. Spacious electric kitchen with breakfast area. 3 bedrooms, master ensuite, plus 4-pce. bathroom. Laundry room for washer-dryer. Glass door to rear patio. Large double garage. Ample parking. Treed lot 100'x143'. A superb home with many special features. Exclusive with CEC PEARCE.
$75,000
386-3808 or 385-8771 (anytime)

OPEN HOUSE 1233 Sunnyside Sat., Feb. 28 1:30 to 4:30 VALUE AND SEAVIEW

Only three years old, quiet location, but close to bus and stores. 3 bdrms, living room with fireplace, another in unfinished high basement, 1½ baths. Basement ready to develop rumpus room, or in-law suite. Fenced garden, ample parking for boat or camper. House very cheerful, perfectly maintained and tastefully decorated inside and out. $59,500.
OLGA ZACHARY, 592-2265
or 385-8771 (anytime)

OPEN HOUSE 558 Phelps Ave. Sat., Feb. 28th 2:00 - 4:30

Country atmosphere and low taxes on this 4-year-old. 4 bdrms, 2 bathrooms, dining room, sundeck. Living room with fireplace. Delightful kitchen, full basement with rec. room. Wide lot. Quiet location. Quick possession possible. Vacant, come and have a look. Only $51,500.00.
DON MESSAGE 477-3715
or 385-8771 (anytime)

NORTH SAANICH SEAVIEWS

Owners have bought and need a quick sale. 4 bdrms., spacious living room, separate dining room, excellent kitchen. 1½ baths. Fantastic rec. room. Sundeck, carport. ½ acre lot, secluded back garden. Quiet street. Ideal for airport or ferry personnel. Also Hydrographic employees. For more details on this excellent new listing, call me now. $69,900.
DON MESSAGE 477-3715
Or 385-8771 (anytime)

250 HOUSES FOR SALE

National Trust
SINCE 1898

OPEN HOUSE 1:30 - 4:30 SAT. 63 KINGHAM PL. VIEW ROYAL Reduced to $76,500

Here is a modern three-bedroom bungalow on a large lot facing Portage Inlet and offering a very attractive in-law suite. Large living room with fireplace, dining room L-shaped — both rich carpeting, modern step-saver kitchen with separate eating area, three bedrooms plus vanity bathroom on main floor. Suite consists of large living room with fireplace, spacious kitchen with eating area and one bedroom. Zone controlled electric heat. Drive-in garage, plus covered space for three cars. Over 2300 sq. ft. finished. MLS 15026.
DON CLARK
388-5451

DIRECTIONS: Out Old Island Highway, then right at Helmcken Rd. (traffic light), right on Kingham Pl.

BROADMEAD AMBLEWOOD DRIVE

Immaculate low profile ranch-type bungalow. 2300 sq. ft. of custom-built excellence. Kitchen 25x13, with family rm. 23x14 adjoining. Three bedrooms, two baths, master bedroom with ensuite. Wall-to-wall carpeting, all drapes and appliances incl. Before you buy compare this five-year-old quality home. Realistically priced at $109,000. Try your offer! MLS 14890. To view, call:
DES DESJARDINS
388-5451 (24 hrs.) 385-8925

OPEN TO VIEW SAT. 1:30-4:30 p.m. 7175 HAGAN $62,400 7181 HAGAN $61,500 7193 HAGAN $62,900

New quality homes in the popular Brentwood Bay area ready for immediate occupancy. See them this weekend at the reduced prices shown above or to preview call:
595-2961 STAN JAMES 592-3740
Bus. Res.

OPEN HOUSE 2656 BLACKWOOD SAT. 1:30 - 4 P.M.

Solid and clean, stucco home w-living room, dining room, spacious kitchen, 2 bedrooms on main! Extra bedroom in full high basement, also drive-in garage. Back Lane access. All this at only $52,500. Your Host
RUDY ROST

VIEW ROYAL

Considerable renovations and additions have been made by the present owner to enlarge and modernize this home located within the 4-mile circle. Some work still required but, presently, affords modern, comfortable accommodation for a small family. Large garage or workshop and other outbuildings provide working areas for an enterprising handyman. New ML. Priced at $45,900. For further details or appointment to view call
STAN JAMES or WALT REYNOLDS
595-2961 Bus.
Res. 592-3740 Res. 477-6093

WILLS and WONNENBERG REALTY LTD.
1318 Esquimalt Rd. 384-0581

PROBABLY

The Most Distinctive House In Broadmead

This is a beautiful home! Custom built and so well set on th. lot with picturesque landscaping, this is a modern Tudor, with 15'x19' living room, having a 13' stone floor-to-ceiling fireplace with raised hearth against a feature wall. Formal dining room is 11'x13'. Custom kitchen is so functional with counter top range and separate wall oven. Off kitchen is utility room with 2-piece service bathroom. Family room and eating area is to left of kitchen with brick floor - to - ceiling fireplace along whole wall. This room opens through sliding glass doors to patio and rockeries. 4 bedrooms up with 11'x16' master with ensuite. Another bedroom opens onto a 9'x11' balcony that is sheltered and warm for those Sunday morning coffees. Large car garage within roof line, which has enclosed breezeway to utility room. The decor is lovely, owner has put "quality" everywhere, including 200-amp. service electrical heat with 14 thermostats!! And to top it all off, the "home" has that quiet "inner-calm" feeling. Please call FRANK WILLS now for personalized service. Remember the coming "Uplands" is Broadmead. Asking $130,000. MLS 15787 Call 384-0581.

Handyman's Special Oak Bay—$54,900 75' x 125' Lot Quick Occupancy

This older residence should be expanded. Two bedrooms only, with basement, very old but surely could be made most modern. Large level lot is ideal for family with boat, cars and trailer. On Byron St. close to bus, schools and shops. Financing could be made easy as Vendors may carry second mortgage to qualified buyers. This would allow you to carry out renovations. Hurry on this. What a location!! Call F. Wills at 384-0581. MLS.

Immediate Possession

5-year-old, 2-bedrooms with 1 more bedroom and rumpus room on lower ground-level floor. Raised and beamed living and dining room ceiling, stone fireplace, large sunporch over carport. 2 blocks from waterfront in Sidney. Bring in offers to asking price of $57,500. To view call C. Wonnenberg or F. Wills at 384-0581 anytime.

HI-QUADRA DUPLEXED

Beautiful home PLUS INCOME! TRULY DIFFERENT, a Spacious Living room — GUEST-size Dining room, TWO bedrooms and Beautiful kitchen, tremendous size, secluded sundeck, while downstairs (above rear garden) is a LARGE suite with TWO bedrooms, large LIVING ROOM with Fireplace, BIG kitchen. Dining area etc. renting for $250 per mo. At the rear is a good garden and a DOUBLE drive-in garage.
While this is a LEGAL, it could easily be a 4-bedroom Family home with rumpus rm. and den. And, at the price of $79,900 it is absolutely underpriced in today's market. (Clear title). Available almost right away.

JOHN BISHOP

COLWOOD

4 Brand New 3 B.R. homes close to schools and shopping. 2 "no-step" ranchers and 2 split-entry. UNIQUE Park-like lots with trees and rock out-croppings. En-suite and semi-en-suite, feature fireplaces and wall-to-wall carpeting. From $56,900.

Drive out yourself to Sue Mar Place (off Painter Rd.) or call:

RIDLEY BROS.
Development Co. Ltd.
478-1721 After Hrs. 478-5125
Member Victoria H.U.D.A.C.

250 HOUSES FOR SALE

SEABOARD PROPERTIES LTD.
7173 WEST SAANICH RD.
BRENTWOOD BAY 652-1141

$49,900 SAANICHTON

A great one-level home 1400 sq. ft. plus of living space. Spacious rooms, country living, ideal for a younger or an older couple. Tom Evans, 652-2620, MLS.

OPEN HOUSE SAT. 1:30 - 4:30 823 SEA DRIVE BRENTWOOD BAY SEAVIEW

Tri-level post 'n' beam, executive residence of 4 bedrooms, 2 baths with hot water heat. This home is cleverly planned for family living and gracious entertaining. Beautifully landscaped, semi secluded country lot, located close to Butchart Gardens, Marinas and sheltered, salmon fishing waters. Asking $89,500. Terms. Exclusive — Prior viewing Phone 652-1141, Al Vickers, 652-2257.

CENTRAL SAANICH OPEN HOUSE 6541 BROWNLEE 1:00 TO 4:00 FEBRUARY 28

Large treed lot on Keating Ridge on quiet road ending in cul-de-sac. 5 years old. 2,225 sq. ft. of finished area. 3 bedrooms, 1½ baths up. 1-bedroom and ½ down. Large rec. room with fireplace. Sundeck over carport, storage sheds. Concrete patio. Custom drapes. MLS 15125. $78,500. Must see it, try your offer. 652-1141. Frank Csinos, 652-5528.

HALF ACRE

New 3-bedroom home. Trees in front and back protect your privacy. 1½ baths. Sundeck over carport. Full basement. 11% mortgage, $67,900. New MLS. 8230 West Saanich Road. 652-1141, Rose Ruse, 652-2694.

NEW HOUSE

3-bedroom, full basement, 2 fireplaces. Choice location. From $58,400. Tom Evans, 652-2620.

P.R. B
P. R. BROWN AND SONS LTD.

EXOTIC HOME

$129,000. Old world charm with modern conveniences. Preferred area with a view near the Cedar Hill Golf Course. One of a kind home with an expensive decor of stained glass, mirrors, chandeliers, two winding stairways and large rooms. The L.R. is 26x27 with a double fireplace. B.R.s are 10x19, 15x12, 18x12. There are two large 4-pce. Roman bathrooms, 15x12 den, basement and carport, ½-acre lot with a long curved paved driveway. No sign. View by appointment with:

ROY ANDERSON
385-3435 (Res.) 477-5057

Investors
SYNDICATE REALTY LIMITED
620 Broughton 386-7721

JUST LISTED

1. $39,000—2 bedrooms spotless starter Bungalow that will sell fast. Hot water heat, storage area, must sell.
2. $45,900—3-bedro

253 COUNTRY HOMES AND PROPERTIES

SINCE 1887
Pemberton, Holmes Ltd.
1000 Government St.

A $96,000. This charming country home designed and built by the well-known architect PETER COTTON, overlooks the BIRD SANCTUARY on Albert Head Lagoon, and has wonderful sea view. It is designed for 2 people but has many extra rooms. Excellent young garden and is beautifully constructed. One of the lovely homes in Metchosin. MLS 15480. 3606 Park Drive.
B $69,500. Only $7,000 DP. 10 ACRES with about 5 acres of real good pasture, fruitful little orchard, some good cedars and firs on the hill. Some of the best land in Metchosin. This could be your dream come true. MLS 14208.
C $62,500 — 3 ACRES on the Malahat with a 1400 sq. ft. one-level home. 3 B.R.s, and a spare, 2 bathrooms, excellent workshop, wells, springs, ponds, beautiful trees, good vegetable and flower gardens, fairly level land completely secluded. A delightful home in a delightful location. MLS 15188.
DESMOND HOLMES
384-8124 or 478-1227
PEMBERTON, HOLMES LTD.
1000 Government St.

Almost Waterfront Spectacular View 309' Frontage

You have to see this panoramic view just across from the waterfront lots in beautiful Sheringham Estates (West of Sooke). This home was custom built for owner. 2 bedrooms on the upper main with kitchen, living room and dining area all overlooking the straits. Lot is 1.05 acres on hydro, phone, blacktop, and piped water. Main level has "rec" room with second fireplace and workshop area, and carport. Also, there is the cutest guest "sleeper" cottage and a work shed. Lots of fruit trees and garden area. Just up from quiet sandy beach where surfs roll in. This is a lovely retirement area with lovely homes all about, but so very quiet, shop at Sooke! MLS. Call Frank Wills 384-0581 or 388-6275 pager 982. Wills and Wonnenberg Realty Ltd.

1.96 ACRES SECLUSION AT ITS best completely fenced, industrial zoned excellent holding investment, with house two or three bedrooms, large living room with fireplace, wall to wall carpet, dining room, deluxe cabinet kitchen, large attached garage with work shop and laundry facilities, close to all grade schools, 20 minutes from town, asking $83,500. Phone 478-4747.

SIDNEY REALTY LTD.
Real Estate — Insurance
Serving the Saanich Peninsula
656-3928

GORDON HULME LTD.
SIDNEY-SAANICH PENINSULA
656-1154 2444 Beacon Ave.

256 WATERFRONT PROPERTIES

—SEA FRONT—

157 feet overlooking SOOKE HARBOUR
—Area: 1.58 acres
—Built in 1947
—3-bedroom home
—Large LR with FP and excellent view
—For complete information call ALLAN A. CHAUVIN at 386-2437 anytime
—PRICE $85,000
PACIFICA STRATA REALTY LTD.

SHELTERED BAY

Your lawn fades into the beach where migrating water fowl enjoy the shelter and some staying the winter to accept tidbits from your back door. What a way to enjoy your retirement relaxing with the view of several off shore Gulf Islands with a back drop of the snow capped coast range. Sound interesting? Have the pleasure of it all from the 2 bedroom one level home. Large paneled living room with feature fireplace, bright kitchen, large dining area plus full length enclosed and carpeted sun room. Should be seen to be fully appreciated. Firm price $79,900. Please call:
477-1841 G. L. LLOYD 479-4105
BLOCK BROS. REALTY LTD.

WATERFRONT

Fantastic unobstructed views of the water, island and Mt. Baker from this very well-maintained home that has 4 BRS. Large D.R. and L.R. with F.P. Well-appointed large kitchen, full basement. House length deck overlooking garden and water. Lighted solid steps to well-landscaped lower garden and beach. Only $89,500. Please don't ask for drive bys — you must see this home!! New MLS. Call Hazel Campbell, 386-6164 or 592-0632 anytime.

MAPLE BAY

Between Victoria and Nanaimo. Retirement paradise. Marina nearby, tred ½ to 2 acres view lots, also waterfront lots. Mun. water, paved roads, from $4,900 down, $16,000 and up full price, balance at 10 per cent.
NORTH PACIFIC LAND LTD.
Call office hrs. Vancouver 687-2696 or Duncan 748-1629.

FISHING?

RIGHT ON YOUR DOORSTEP IF you invest in this Finlayson Arm acreage (approx. 3.39) with 550' waterfront and boat ramp! One-bedroom Panabode could be your base while you build your dream home. Owner will consider terms or trades on asking price of $84,950. Please call:
E. WILKINSON or O. DOUGLAS
382-4251 anytime
RITHET AGENCIES LIMITED

WATERFRONT
2 exceptional homes. See our advertisement under column 250. Canada Trust.
THE ZIEGLERS
595-5171 592-1768
CANADA TRUST

SATURNA ISLAND WATERFRONT

Over ⅛ of an acre. Secluded building site. Good moorage. Asking $23,500. Try your offer. Call PETER BARDON, 592-2431 Lansdowne Properties.

100' OF SUPERB SHAWNIGAN Lake waterfront with unsurpassed southern exposure. Over half an acre of treed seclusion. Older home completely renovated. 4 bedrooms, 2 full bathrooms, 2 car garage. Immediate possession. $77,000. Call owner at 743-2607.

BY BUILDER
Cosy 2 bedroom home, study with fireplace in basement. 10¼% mortgage. In the heart of Gordon Head, 1846 Chimo Place, off Fairburn. Please phone 477-3623 after 6 p.m.

COWICHAN LAKE, BY OWNER approx. ½ acre with 140 ft. Lakefront, cleared foreshore, treed, on pavement near village shopping and services. Southern exposure, good building site. $42,000. Private sale. 749-6098 after 5 p.m.

WATERFRONT WANTED
Preferably on East Coast Vancouver Island. $15,000 downpayment, $300 per month.
DAR GARSIDE.
THE ROYAL TRUST CO.
384-8001

100 FOOT WATERFRONT LOT on Beautiful Brentwood Bay. View of Malahat. Excellent year-round moorage. MLS 15283. $85,000. BOB HUGHES, National Trust 595-2961 Bus. or Res. 592-2128.

WATERFRONT — APPROX. 3,000 ft.: two beaches and 40 acres; subdividable. South SSI. Price $135,000. Call 592-2920 or 386-6552. F. C. Hully, Real Estate, 620 View.

BY OWNER, THREE BEDrooms, full basement, drive-in garage, stucco exterior, good construction. Selkirk Ave. $58,600 no agents, 385-5177.

SEABOARD PROPERTIES LTD.
Landsend Road. 57 acres—$61,200. 33 acres $58,500. 652-1141. Frank Csinos 652-5528.

256 WATERFRONT PROPERTIES

FARMER
Investments & Realty Ltd
825 BAY ST. 82-2134

NORTH SAANICH $115,000

Just for two — Honeymoon cottage or retirement gem — permanent residence or weekend retreat. This charming "A" Frame meets all the priorities. 2 bedrooms, 37 ft. living-dining room with floor to ceiling split stone fireplace. 1½ deluxe vanity bathrooms. Galley kitchen with dishwasher, fridge and range. On nearly an acre with approx. 140 ft. of waterfront, and embracing the most spectacular view of Satellite Channel to Cowichan Bay, with Salt Spring Island in the background. On municipal water. All the comforts of city living, plus the peace and quiet of the countryside.
Gerrie Hutton
382-2134 or 386-3927 (Res.)

SECLUDED SOOKE WATERFRONT

Beautiful 2000 sq. ft. home on Sooke Harbor. 3 bedrooms, 2, 4-pce. baths. Large living room, dining room with views of the harbour. Full basement. Approx ¾ acre of immaculate grounds. Property runs down to the beach where you can catch crab, shrimp, and fish. All this for $120,000. Possible condominium site? For more information, call:
Kris Gudjonsson
384-8101 Res. 595-3022
KNOWLES REALTY LTD.

MAPLE BAY WATERFRONT property near Duncan. 1.43 acres. Water access only, $28,500 or nearest offer. Recreational or investment property. 746-4632 or 748-9491.

258 CONDOMINIUMS and TOWNHOUSES

NEWSTEAD REALTY LTD.
1637 Fort St.
598-5166

1-bedroom apartment complete with fridge and stove, screens and blinds. One block from the sea and a short walk to Oak Bay Village. Ideal retirement or starter. $34,000. MLS 15705.
HARRY GRAY
498-5166 477-9967

VIEW SUITE

Southerly exposure and ocean, mountain and city views from the KITCHEN window, living room and sundeck of this luxury 2-bedroom, top floor, corner suite. Nothing obstructs the view. A great place to live. I know, because I live just down the hall. New MLS.
BRUCE KLAVER
598-5166 384-0755

WATER-FRONT

1,300 sq. ft., 3-bedroom, waterfront suite overlooking Tsehum Harbor. Residents in this lovely building have docking priority at the Marina only 100 yards away. For only $52,900 you look from your large suite past your boat onto a lovely coastal scene. New MLS.
BRUCE KLAVER
598-5166 384-0755

CLOSE IN AND QUIET

New new two-bedroom condominium with a pleasant westerly outlook of the city and Sooke Hills. No cramped feeling here in the large living room and dining room with beamed ceilings; 10'x11'8" kitchen with eating area; 2 good size bedrooms, master with en-suite and walk-in closet; lots of in-suite storage; 39' balcony; all this and close to shops and bus routes. Carefree living at its best. $50,900. Call:
M. K. LAWSON 479-8813
M. RUDDY 656-4089

Park Pacific
PARK PACIFIC INV.
383-4124

SPENCER CASTLE SUPERB VIEWS

Luxurious 2-bedroom suite. Master 4-pce. ensuite. Secluded balcony off living room with panormaic views of the city and sea. Large entrance hall. Fully equipped kitchen. Concealed built-in washer and dryer. Offered at $66,000.

SOUTH OAK BAY

An immaculate and bright 1-bedroom suite just a few minutes walk from the Marina. Excellent views from all rooms. Sun balcony off spacious living room. All reasonable offers presented.
Residence TED WALFORD Office
598-1420 477-1841
BLOCK BROS. REALTY LTD.

SUN IN THE MORNING $44,900

Moon in the evening. Gorge Area. Choice fourth floor 2-bedroom suites with unique skylight windows. Features full D.R., large living areas. Freezer-fridge, stove, washer-dryer, broadloom throughout. Charming "U" kitchen. In-suite laundry room. Same floor storage. Adequate parking. Views, Sauna, whirlpool, hobby shop. Rec. room. Excellent financing. Further details through.
388-6524 JOHN M. HUNTER 592-6073
BAYSHORE REALTY LTD.

$29,900 ESQUIMALT AREA

Possession is waiting for you, only 2 years old is this spacious, newly decorated condominium in Esquimalt. Low maintenance and taxes can be yours. Vendor will sell on agreement for sale.
477-5705 ERNA ELLSAY 477-1841
BLOCK BROS. REALTY LTD.

BY OWNER. 929 ESQUIMALT 2-bedroom condominium. $34,900. 384-2338.

258 CONDOMINIUMS and TOWNHOUSES

JACK MEARS OAK BAY REALTY LTD.
"The Professional People"
2194 OAK BAY 598-3321
3618 SHELBOURNE 598-3344

QUICK SALE
The Vendor has moved out of the city, I have been instructed to sell a second floor two-bedroom suite, floor area 1030 sq. ft. in Dallas Road area. Good value at $38,500. Call: JOHN JENKINS at 598-3344 or 598-5767.

SUNNY SUITE
—Best bargain in town! $21,500. Hillside-Quadra. 1 B.R. condominium. Newly decorated, new drapes, new wall-to-wall. Appliances, balcony, thermopane windows. Immediate possession. To view call FRED MORGAN at 598-3321.

FARMER
Investments & Realty Ltd
825 BAY ST. 382-2134

BEACH DRIVE 2 BEDROOMS ONLY $47,500

Spacious suite, just right for the working or the retired couple. A generous foyer, large living room with dining area, kitchen with new counter tops, make this an extremely attractive property. Appointments to view.
ISOBEL RIPLEY
382-2134 382-2134 (Res.)

TERRACE AVENUE ROCKLAND $45,500

You'll never find another one like this. New and ready to move into. Beautiful big bright one-bedroom unit on one of the highest points in town in the lovely upper-Rockland area. Quaint, quiet and secluded but just a short block to the shops and excellent bus service on Oak Bay Avenue. Richly carpeted LR with acorn fireplace and windows on three sides, big open kitchen with matching stove, fridge and dishwasher, 13' BR and attractive big bathroom. A ground-level suite also available at $38,500 (14877).
JOHN PLATT
386-7521 383-2700
BOORMAN INVESTMENT CO., LTD.
1111 Government St.

BROWN BROS. on BLANSHARD
"People Helping People"

$28,500.00
SEAVIEWS
SPOTLESS
1 BEDROOM
REG SCHUMAKER
385-8771 Anytime

BY OWNER $29,900

Almost new 1 BR condo., high Quadra. Spacious LR, DR with sun balcony facing south. Large, sunny BR. Carpeted galley kitchen with col. appl. incl. dishwasher. 592-2440 (days) or 382-8423 (eves. and wkends.).

2-BEDROOM CONDOMINIUM $40,500

This most attractive condominium is just ideal for the young couple who want to be convenient to the downtown area and to have a well constructed suite with a city and harbour view. Compact kitchen has stove and fridge included and dining room off. Large assumable mtge. at competitive rate avail. For appointment to view:
JEANNE LUCAS
386-2111 477-1342
MONTREAL TRUST CO.

1 BEDROOM CONDOMINIUM $25,500

Located in James Bay, this ground floor suite is convenient to the shopping centre, buses, and other amenities of the area. Approx. 600 sq. ft. Monthly assessment is $39.08. Low taxes. New MLS. Phone F. Beamish 592-2120.
FRANK BEAMISH REALTY LTD.
385-8771 (Anytime)

GORDON HEAD TOWNHOUSE 1741 McKENZIE $53,900

Tremendous 3-bedroom townhouse hangs to everything. Bath and a half, family room with fireplace, good quality W-W carpet etc. You'll like this one. To view, Call:
BOB GARSIDE 595-5171
Canada Trust

INVERNESS PRIVACY

Large living room, dining area, 2 spacious bedrooms, master en-suite, and a fully equipped kitchen. Sauna, whirlpool, pool room, lounge, hobby room. New listing. Good 10¼% financing. $36,500. Best purchase on today's market.
TED WALFORD
RESIDENCE OFFICE
598-1420 477-1841
BLOCK BROS. REALTY LTD.

NEAR BEACON HILL PARK $32,900

1 Bedroom Condominium in quiet building. Private balcony. Games room, hobby shop. Good financing available. Call now to view. National Trust Co. Ltd. — Hillside
GLADYS MILLER
Bus. 595-2961 Res. 598-7936

$23,300

Extra large bachelor suite, with separate bedroom, immaculate condition, top floor, drapes, w-w, sauna, underground parking, etc. 383-2888 or 385-7455. No agents.

PRIVATE SALE BY OWNER
Fairfield Road, S.E. exposure, delightful ground-floor suite with sliding glass doors on to protected cement patio. 2 bdrm, 1½ baths, wood-burning fireplace. Met area over 1,100 sq. ft. underground parking, excellent construction. Phone 595-4329.

LUXURY CONDOMINIUM apartment with full sized bedroom, Den and loft. All modern appliances. 1,200 sq. ft. Indoor pool, sauna, swirl pool, tennis court, games room etc. Full price asking $49,500. Inquiries please phone 388-4464 days, 479-4581 evenings and weekends.

—3-BEDROOM TOWNHOUSE
$49,500. Big master bedroom, 2 bathrooms, sep. dining room. Part bsmt. 2-car garage. 4 appliances included. JIM RANSON, Westgate Realty. 388-9941.

QUIET TOP FLOOR, 2-BEDROOM suite with attractive views in modern condominium. Four super appliances, sauna, swirl pool, covered parking. Keenly priced for quick sale. $46,500. Phone 595-8690.

258 CONDOMINIUMS and TOWNHOUSES

SOUTHPORT

1000 Esquimalt Rd.
Out Esquimalt, right on Lampson, right on Wordsley.

Recreation facilities in building, spacious low-rise living, shopping mall, sports complex, transportation, schools, beaches — all nearby. Sound great? Right! Sound Expensive? Wrong!

5 PER CENT DOWN 10¾ PER CENT FINANCING

$39,000 - $41,900

SEE IT—TRY IT—BUY IT
OPEN DAILY
1:30-4:30 P.M.
or call
RICK KINNIS 386-6796

WESTMONT REALTY LTD.
920 HILLSIDE
386-6796

WHITTOME'S
111 BLANSHARD 388-4271

3-Bedroom TOWNHOUSE $46,465.
BUSTER EALES
388-4271 Res. 595-8643

TAKE TIME

—to VIEW this SPACIOUS suite. Large master bedroom with en-suite, second bdrm also a good size. GRACIOUS living room with an attractive electric fireplace, cheery dining rm, and convenient kitchen. Luxurious carpeting throughout — ALL this PRICED at ONLY $45,900. MLS 15815. For your appointment call:
Eleanor Sanderson 384-9610
Ruth LaCroix 386-1806
or 388-4271
J. H. WHITTOME and CO. LTD.

F. G. CARVER & CO.
739 FORT

KARA VISTA 2626 Blackwood

We Dare You To Compare!
—2 Large Bedrooms
—11½% Financing
—Large Kitchens with eating area
—1½ Bathrooms
—Billiard Room
—Hobby Room
—10% down to qualified purchaser
—$39,500 - $43,000
OPEN DAILY
1-5 P.M.
385-7324 — 388-9242

FARMER
Investments & Realty Ltd
825 BAY ST. 382-2134

CHATEAUNEUF 1149 Rockland

The quality condominium of 2-bedroom homes is now open for viewing Mon.-Sat., 1-6 p.m.

ORCHARD HOUSE

Studio from $21,000
1 Bedroom from $26,500
2 Bedroom from $36,000
Open 2-8 Daily
Saturday 1-6
Sunday 1-6
647 Michigan St.
382-8231 - 382-8232

CEDARFAIR

A Quality Project By Danzo and Franco
Close to downtown
featuring:
Fireplaces
Garburators
Coloured appliances
Pool Room, Sundecks
Underground parking.
YOU ARE WELCOME to view these Luxury suites by calling:
595-5171 TERRY SMOLLETT
656-5882 Mobile JL 3-8876
595-5171 LES BOHER
388-6275 Pager 729
Canada Trust

CONDOMINIUM

1 roomy bedroom, with nice living room, in-line dining room, cabinet electric kitchen. Available to tenants is swirl pool, games room, work shop. Located corner Quadra and Inverness on bus line and near shopping. Price $30,900. Good financing.
BOB GIBSON W. McCARTER
658-5153 592-3970
HENDERSON REALTY — 385-9741

EXCELLENT BUY

On a quality adult oriented condominium at $42,900. Tastefully decorated this 2 BR, 1½ bath unit located only a short distance from city centre, offers its own washer and dryer hook-up. Other amenities incl., sauna, whirlpool, recreation room and workshop. To view call: GAIL JENKINS 478-6158, 478-5561; OLIVE WEBBER 384-9267 (24 Hrs.)
BLOCK BROS. REALTY LTD.

THE SAVOY
"A RARE OCCASION"
Two superior studio one-bedroom apartment homes now available. Tremendous buy at $37,000 and $38,000 in a steel and concrete building in centre of town. 777 Blanshard at McClure. To view call Park Pacific Investments, 383-4124 or 479-1113.

THE SAVOY $45,000

Charming 1-bedroom unit on the 4th floor. Good downtown location.
REALSPAN PROPERTIES LTD.
388-6454 J. F. COLWELL 592-9828

2 BDRMS—$29,900
Neat and clean. Centrally located. A real good buy on today's market. Vendors anxious! MLS 14689.
SHIRLEY MOLLBERG
386-2911 or 478-5327
Homefinders, Wall and Redekop

TRANSFERRED—MUST SELL
1-bedroom condominium on Esquimalt Rd., colored appliances, balcony. Facilities include sauna, billiard room, hobby room and recreational area. Asking $29,900. 383-6880 or 477-0279 after 7 p.m.

258 CONDOMINIUMS and TOWNHOUSES

the Permanent
1125 DOUGLAS ST. and
3647 SHELBOURNE ST.

Affordable Quality
HAMPSTEAD HOUSE
—2 Bedrooms
—Most have 1½ baths
—Carpets by Jordans
—Extra large balconies (some glassed in)
—Separate dining
—Double sinks
—Controlled entry
—Sun roof
—Much much more
OPEN DAILY
(Mon. to Saturday)
1:30-4:30 p.m.
Evenings except Tues. and Sat.
6:30-8:00 p.m.
Priced from $35,500.

QUIET LOCATION 955 DINGLEY DELL

(The Gorge off Selkirk).
SID HASLAM 477-1994 or GRAY LAITE 656-5267, OFFICE 382-9191

$33,900 2 BEDROOMS

Best buy in town—brand new 2-bedroom suites (some with en-suite), comes with appliances, drapes, etc. Priced from $33,900 (MLS) — open to offers. Act now—must be sold to close out project. Visit Display Suite No. 3, 848 Esquimalt Road. Open Wed., Fri., and Sat. 1:30-4:30 or view by appointment by calling HERB McDANNOLD 382-9191 or 658-8844.

"LOOK"

A real Townhouse — as low as 3,000 down. 3 or 4 bedrooms, floor to ceiling fireplace, bay window in living room. W-W throughout, full basement, 1½ baths, sep. mud room, double carport, large yard, 30x60' yard all landscaped and fenced. All appliances (stove, fridge, washer, dryer) and drapes could be included. Maintenance fee only $12 per month. Phone R. W. RHODES 382-9191 or 479-9241.
Canada Permanent Trust Company

CEDAR HILL PLACE

1725 Cedar Hill Cross Road
ONE ONLY LEFT
No Down Payment
100 Per Cent Financing
SPECIAL VENDOR DEAL ON THIS LAST UNIT allows complete financing with interest no higher than current first mortgage rates. Buy now at the full price of $45,500 for a beautiful 2-bedroom, 1½ bath, 1075 sq. ft. unit with large f.p. and 20' living room in one of Victoria's finest condominiums.

OPEN TO VIEW SATURDAYS ONLY 1:30 - 4:00 P.M.
For alternate viewing please call 386-2437 anytime and our salesmen will gladly arrange an appointment for you.
PACIFIC STRATA REALTY LTD.

Whyte & Gower
Oak Bay Properties Ltd.
2227 Oak Bay Ave.
592-2407

DEAN HOUSE LOVELY VIEW

Top Floor Location, Facing South Offers a splendid view over the City and Olympic Mountains. Large two BDR Suite with 1½ baths. Bright Living Room opening out to a larger than average Sundeck with glassed sides. Full Formally Dining Room. Excellent Kitchen. Fully Equipped with large Frig. Freezer, Dish Washer, Garburator, Deluxe Range. Spacious Master Bedroom with ample closets and Deluxe ½ Bath. 2nd Bedroom or Den overlooks delightful garden. All newly decorated in excellent taste. Full Price $56,700. Call DON WHYTE or ALEC GOWER to view. 592-2407.

TWENTY CONDOMINIUMS AT EVERGREEN HILL

1188 YATES STREET
QUALITY CONSTRUCTION and DESIGN on a DOWNTOWN LOCATION
All residences are two-bedrooms, two bathroom and are priced from $39,900 to $47,000. Financing is available. Don't buy till you have seen these. For viewing or information anytime call
REALSPAN PROPERTIES LTD.
388-6454
J. F. Colwell R. I. Murphy
592-9828 592-7250

Spencer Castle

2910 COOK STREET
A Unique Luxury Complex
—4½ ACRES OF LANDSCAPED GROUNDS
—GUEST HOUSE offering:
7 en suite bdrms
reception facilities
large indoor swimming pool, saunas.
—6 STOREY CONCRETE AND STEEL BLDG.
—2 BDRM, 2 FULL BATH CORNER SUITES.
minimum 1345 sq. ft.
spectacular views
BUY DIRECT FROM BUILDER
OPEN THURS., FRI., SAT. 1-5
For appointment call 384-4013, 598-1060, 595-4329
Danzo and Franco Holdings Ltd.

BY OWNER—LEAVING CITY
THE TALISMAN—
HARBOUR VIEW
1 yr. old, 2 bedroom condominium, top floor, sauna, whirlpool, nicely decorted. $38,800 or best offer. 386-2991.

258 CONDOMINIUMS and TOWNHOUSES

WALTHAM HOUSE

1101 HILDA ST.
Bright spacious 2 bdrm condominium suites. Ideal location close to all emenities. From $39,950.
Open to View
Mon.-Sat. 1:30-4:30

CLARENCE HOUSE

139 CLARENCE ST.
5 ONLY
Deluxe 1250 sq. ft. 2-bedroom suites, unsurpassed views, indoor swimming pool. Priced from $66,000 to $76,000.
Open to View
Mon.-Sat. 1:30-4:30

THE
EAST PARK

1050 PARK BOULEVARD
Large, prestige 2 bdrm. suites overlooking Beacon Hill Park from $43,450.
Open to View
Mon.-Sat. 1:30-4:30

Whyte & Gower
Oak Bay Properties Ltd.
2227 Oak Bay Ave.
592-2407

OPEN HOUSE
MON. - SAT. 2-5 P.M.
YORKSHIRE HOUSE

935 Fairfield Rd.
6 only 2-bedroom homes remain from $43,500.
Quality construction—short walk to downtown and Beacon Hill Park.

GRAND OAKS

3968 Cedar Hill Rd.
Unique adult oriented townhouses. 18 units on 2 acres featuring recreation house with sauna, swirlpool and lounge.
$58,000 - $59,900
CANADA TRUST
1537 Hillside Ave.
595-5171

Condominium Suite
BICKERTON COURT

250 Douglas St.
Once again we offer the opportunity for someone to buy into the finest adult building in Victoria, we have just one 1-bedroom suite available for sale on a high floor. You are, of course, aware that in buying a suite in Bickerton Court, you are also buying into a wonderful way of life. We have entertainment features second to none, and your neighbors in the building are among the nicest and most congenial people you will ever meet.
Come live with us, you will like it. Call JOHN JAMES for appointment to view.
PACIFIC STRATA REALTY LTD.
386-2437 24 hrs.

3 BEDROOMS

(EASY FINANCING AVAILABLE)
1148 sq. ft.—$39,900
LR has wall mural with opposing wall in mirror tiles. Chocolate w-w shag, powder rm., kitchen—gold fridge, stove, washer, dryer. Upstairs, sculptured gold w-w, 3 BRs., 4-pce. bath, storage room.
1292 sq. ft.—$42,900
Large L-SHAPE LR-DR with green w-w shag, powder rm., avocado fridge, stove. Laundry rm. off kit., includes washer, dryer (room for freezer). Upstairs has sculptured nylon w-w, 3 BR (master 13½x11), storage rm., and 4-pce. bath.
Gorge Vale golf area. Call Jim Loiselle for appointment to view, 383-4568.

NORTHPORT

Nearly new, 1 BR suite in small block. Many features including top floor location, southern exposure with Olympic view and huge living area. Super location only blocks from K-Mart. Walk to UVic, Mt. Tolmie and Shelbourne Plaza. Rec. rm., reception rm., sauna and shop for leisure hours! Excellent assumable mortgage below current rates. First time advertised, so act quickly. New MLS listed at $35,900.
JIM TYLER
385-7761 24 hrs.
D. F. HANLEY AGENCIES LTD.

DELUXE 2-BEDRM GORGE—$49,500

—1250 sq. ft.
—washer and dryer in unit
—5 appliances included
—2 balconies
—top floor corner
—1½ bathrooms
—covered parking
—sauna, whirlpool, workshop
—separate dining room
—skylights
388-6424 BAYSHORE REALTY LTD.
BARRY BOWES
383-1540

OPEN TOWNHOUSE 2 - 4 MON. - SAT. 17 - 3981 Nelthorpe

MUST BE SOLD! Quality built, 2 yrs. old. END UNIT. Double carport, part basement. Assume 9¾% mortgage of $23,000 term 1979 or as little as $2,300 down. MLS 15389. Reduced to $47,900!! Jock Kennish, 386-3585, 479-3061. Victoria Realty Ltd.

$32,500, CONDOMINIUM

Ste. 101-1035 McClure St. Compact no step custom finished grd. flr. 1 BR. Suite on a quiet street. Walking distance to town and Beacon Hill PK. Taxes nil for over 65's and low $31.00 assessment includes heat and water. New fridge and stove included. MLS 15717.
479-1667 ROY TELFORD 382-5577
J. H. Whittome and Co. Ltd., Royal Oak Branch

TRY YOUR OFFER
1560 sq. ft. of family living, 3 bdrms. (master 20x12), 1½ baths, main floor (laundry room, liv. and rec. rooms both 20x12. Private patio, garden, work-storage area. Double parking at door. End unit. Washer, dryer, range and fridge. Offers to $51,5000. To view 595-8863.

RENT TO PURCHASE
Deluxe 2 bedroom condominium, all appliances and facilities. Immediate possession. Call 382-6702 after 5.

TOWNHOUSE
3 Bdrms., LR, DR, full basement, 1½ baths, Dble. sink kitchen, indoor heated pool and sauna. $54,000 firm. 477-3019.

258 CONDOMINIUMS and TOWNHOUSES

NATURE LOVER COME HOME

to this 4-bedroom home overlooking beautiful Shawnigan Lake. Great seclusion on 1.7 acres of natures best. (Additional 2 acres available.) Sauna bath off bar room which is off 16x32 heated indoor swim pool. Room for tennis, horses! Huge living room with fur lined conversation pit around big fireplace. Formal dining room. Den for professional. Quiet, sporty family home. Not too far from Brentwood College. Call Mr. Jamie MacGregor, 477-1841 or 477-4220. BLOCK BROS. REALTY LTD. Asking $139,000.

GORDON HEAD BEST AREA

Ideal location to schools, shopping and sports. This better planned Town House has living, dining rooms, kitchen, 2-Pce. bath, laundry and a neat family room with fireplace on the ground level. Three nice bedrooms and 4-Pce. bath on upper level. Also a carport, storage and patio. Five months young and only $56,500. MLS.
385-9741 STAN TRONT 477-2829

ROCKLAND AVENUE
Bright 2-bedroom condominium, facing south. 1½ bathrooms, sauna, swirlpool, games room. Close in. Oil hot water heating.
$44,900
JOHN TODD 384-9335; 598-7849
david burr ltd.
655 Fort St. 384-9335

OPEN HOUSE
366 BURNSIDE WEST
2-bedroom condominium, fridge, stove, and washer, new carpet, hot water heat, swimming pool, children welcome $29,900. By owner, 642-3770. Viewing from 1-5 Sun., Feb. 29.

SOUTH OAK BAY

Check the location and convenience of this decorated third floor front two-bedroom suite. W-W carpet, appliances, low maintenance, covered parking — $41,500.
No. 302-2100 Granite Street — 592-4430.

CONDOMINIUM

1 bdrm., den, large L.R. and balcony. Unequalled cleanliness. On bus service. Price $35,400. For more details:
386-3231 JACK THOMAS 385-2119
BLOCK BROS. REALTY LTD.

ORCHARD HILL TOWNHOUSE
1½-year-old home with high outlook. 3 bedrooms, 1½ baths, fireplace, well-planned kitchen, full high basement. Heated pool. $48,905. Owner, 479-2268.

3-BEDROOM FAMILY TOWNhouse in Gordon Head, 1½ bathrooms, fireplace, full basement, sauna, pool in recreation hall. Asking $55,500. 477-8427.

PRIVATE SALE
2-bedroom condominium close to university, all amenities, reduced to sell, 386-7777, 592-6350 after 6:30.

WANTED — 2-BEDROOM CONdominium, corner suite, Fairfield area. Prefer southern exposure. 595-8818.

TOWNHOUSE, 3-BEDROOM, 1½ baths, appliances, patio. Handy to shops and bus. 595-8818.

$33,900
By owner 2-bdr, gr floor, Kensington Terrace. 382-8923.

263 GARAGES FOR SALE, RENT OR WANTED

FOR RENT — CARPORT, SPACE for 4 cars or boat. One block off Sears. 592-0689.

AUTOMOTIVE AND BOAT storage, month to month. $30. Heated indoors. 382-5522.

265 HOUSES WANTED TO BUY

HOMES NEEDED
in THESE locations
ESQUIMALT OR MARIGOLD: 3 or 4 Bdrms. with Bsmt.; large D.R. and big lot with extra parking. COLWOOD, LANGFORD, GLEN LAKE: In the $45,000 range; 2 Bdrms.; no basement or will consider larger if price is right.
METCHOSIN AND SAANICH PENINSULA: Small acreages with older or newer home from $50,000-$100,000. ALSO we have purchasers for properties which need renovating. If you have property that may be suitable, give us a ring anytime. We'd be glad to have a chat and answer your questions. NO OBLIGATION!
Marilyn Moore
478-2482
Jo Lennox
478-2563
Office, 386-2911
Homefinders, Wall and Redekop

LOCAL BUSINESSMAN

Requires immediately a good 3-bdrm. full basement home. Must be in a good area with garden potential. He has cash to $70,000. Call now GLENN NICHOLLS 388-6231 or 598-7689 CENTURY 21, Island Pacific Realty.

WANTED—IN OAK BAY
I have five families looking for 2, 3 or 4-bedroom homes in South and North Oak Bay, so if you're thinking of selling in this area please phone:
DENNIS BERRY at 598-3344 or 479-5724.
JACK MEARS OAK BAY REALTY LTD.

URGENTLY REQUIRED

3-bedroom home or 2 bedrooms and den plus full basement in Oak Bay. Lower Lansdowne-Cadboro Bay, Fairfield or Rockland area for semi retired couple up to $75,000 cash. Freddy Starke, 386-6164 or 479-3866. Castle Properties Ltd.

UP-ISLAND COUPLE

Desperately needs easy care bungalow. Any good area up to $60,000. 3 bedrooms preferred. Call IRMGARD KNUDSEN, 388-6231 or 598-2461. CENTURY 21 Island Pacific Realty.

YOUNG COUPLE

Need 2 to 3-bdr. home in any good area. Willing to pay up to $55,000. Thinking or selling yours? Call HELEN or IRMGARD anytime at 388-6231 or 386-6677 or 598-2461. CENTURY 21, Island Pacific Realty.

TRYING

to purchase is difficult for a young family. This one requires a 2-bedroom modern home in any good area but can only afford to spend up to $45,000. Please call Bob Kohlruss, 598-7689 or 386-6164. Castle Properties Ltd.

PROFESSIONAL LADY

is looking for a 2 or 3-bedroom home in the Greater Victoria area up to $50,000. If you can help her out call Tom Raig at Castle Properties Ltd. 386-6164 or 385-1606 (res).

LANGFORD

This young couple is moving over from Vancouver during April and requires a 2 bedroom full basement home or a 3-bedroom one-level home. Must be located in Langford. Price range: $45,000. Please call Bob Kohlruss, 598-7689. Castle Properties Ltd. 386-6164.

CASH FOR YOUR HOME

Investor will pay spot cash for any home, any area, up to $45,000. Call GLENN NICHOLLS, 388-6231 or 598-7689 (24 hrs.) CENTURY 21, Island Pacific Realty.

WE WILL BUY YOUR HOUSE
for cash if it is suitable for rental. Please contract the Sales Supervisor of Homefinders, Wall and Redekop
386-2911

WANTED

Family man requires clear title or low mortgage 3-BR home with basement. Any age or area considered. Please call ADELLA ZARFT 592-2431 or 478-9607. Lansdowne Properties.

PRIVATE
Wanted reasonably priced older home. Will purchase for immediate cash. Phone 479-2209.

265 HOUSES WANTED TO BUY

A. E. LePAGE
WESTERN LTD. REALTOR
912 DOUGLAS ST.
386-7551

WANTED

Immediately, a three-bedroomed home, must be under $55,000 as my client can not pay more. Any reasonable district, can you help these young people. Call Len LeDoux, 386-7551, 382-9852.

NEEDS A JOB

Young man looking for a home to fix up. Must be $50,000 or less all cash. Urgent. Any area. Irene Dalziel, 386-6164 or 477-6380.
CASTLE PROPERTIES LTD.

WANTED — 3-bedrm. home, Langford or View Royal, on large lot. Older home preferred. MRS. MCKEAGE 388-6231 or 479-5868. CENTURY 21, Island Pacific Realty.

WANTED — OLDER FOUR TO nine suite apartment house. MRS. MCKEAGE, 388-6231 or 479-5868. CENTURY 21, Island Pacific Realty.

WANTED — JAMES BAY
Up to $60,000 for 3-bedroom bungalow with fireplace. Prefer East of Menzies. Immediate action.
BILL McCULLOCH
385-2471 479-4487
Johnston and Co. Ltd.

TORONTO COUPLE

Want to relocate in Victoria area. They need a 2 or 3 bedroom home in any reasonable area. Call Chris Greig at Castle Properties Ltd. 386-6164 or evenings at 479-7995.

INVESTOR

Is looking for a 2 or 3-bedroom home. Must be suitable for rental. ALL CASH UP TO $60,000.00 Chris Greig, 386-6164 or 479-7995 Castle Properties Ltd.

WANTED

Home on a large lot, 2 or 3 bedrooms. If you are thinking of selling please call Connie Weyler, Castle Properties, 386-6164 or 592-1961 (res.).

URGENT

Side-by-side duplex in good area. Wanted immediately. Cash. Ben Greig, 386-6164 or 598-3105, Castle Properties Ltd.

PRIVATE PARTY WANTS TO buy from owner. Older house. All cash. 386-3050.

WANTED: OLDER, CHARACTER home, will pay cash up to ?. Ph. 384-7905.

268 LISTINGS WANTED

TOM McCLUSKEY'S KEYS TO SELLING YOUR HOME

KEY 1 — Have your home priced right for today's market.
KEY 2 — Arrange to use the equity in your home for your next purchase and with no interest charges.
KEY 3 — Avoid losing a sale because your purchasers' home has not sold.
KEY 4 — For further information call Tom McCluskey at:
595-5171 Canada Trust 386-7320

SHAWNIGAN REALTY LTD.
Shawnigan Lake 743-5311
LIST YOUR SHAWNIGAN, COBBLE HILL OR MILL BAY PROPERTY with
743-5311 JOHN ETTEMA 743-2607
743-5331 MARIE MALBON

280 ACREAGE FOR SALE AND WANTED

GLEN LAKE AREA

44.5 Acres undeveloped area adjacent to services. Parts have good view. Under existing restrictions could be developed into 4 10-acre lots. This property could prove a valuable investment. Priced to sell at $150,000. Vendors open to offer and terms.
Call: 385-9741 anytime
FRED SUTTON 652-1867
BILL McCARTER 592-3970
BOB GIBSON 658-5153
HENDERSON REALTY LTD.

JUST LISTED. 20 ACRES OF green pastures in Central Saanich. Close in. Spacious 3 bdrm., almost new home, 2 baths. A horse barn, one must see to believe. Large irrigation pond with all year running stream. Loafing shed for beef, and extra hay storage, and shelters. Price $247,000. A good buy for horse lovers. M.L.S. Phone BUD ZUCK 598-7215 or VICTOR GOERTZEN, 477-0217.
THE ROYAL TRUST COMPANY 384-8001

10 ACRES — HIGHLANDS

Take a look at this well-treed property on cul-de-sac with stream running through property for that secluded homesite in 7-mile circle. Asking $46,000 with terms or what have you to trade.
DAVID BILLINGHAM 598-1177
BAYSHORE REALTY LTD. 388-6424

ARDMORE

.9 acres, 150 ft. drilled well, culvert installed from Ardmore Dr. $39,900. MLS 15743.
595-5171 THE ZIEGLERS 592-1768
Canada Trust

285 UP-ISLAND PROPERTIES

TREASURES ARE NOT ALWAYS BURIED

1-year-old deluxe 4-brm. tri-level. Once you look at this very attractive split-level home it will be difficult to find anything that compares. The interior is quietly and completely luxurious. Impeccable taste is evident from the upper level with its 3 large carpeted bedrooms, spacious bathroom and ensuite, right down to the lovely kitchen with lots of cabinets. From the formal dining area step into a large comfortable living room so tastefully carpeted and double draped with its crackling fireplace of California travestine and glass doors. A large picture window frames a beautiful view of the Beaufort Range. How about some time in the large family room? Add to all this a well designed laundry and storage room plus an extra bedroom, bathroom and utility room with counter and sink. Imagine stepping through a breezeway to a double garage or turn left to a huge 40'x42' new steel clad building for boat storage, work bench or other hobby. All this is on one acre of good top loam with services 2 miles from Courtenay on a Cul-de-Sac setting. Why not call today to see your next home at $89,500.

CY PECKNOLD — RES: 334-3768

NANAIMO REALTY (COURTENAY) LTD.
334-3124

SHAWNIGAN REALTY LTD.
Shawnigan Lake 743-5311

$75,000

New 2-storey home with basement. Beautiful living room, full-size dining room, family room, 4 bedrooms. A great family home on 2 acres of very pretty land. Located in high-class 2-acre controlled subdivision.

$56,900

3-bedroom home with 2 fireplaces. Better than new. Full basement with bathroom, utility room, family room and workshop. Fantastic lot with garden, play area and your own private "mini-forest."

$63,900

Superb five-bedroom home, deluxe construction. Built by contractor for himself. Two fireplaces. Living room, dining room, kitchen with breakfast bar and all new brand name equipment. Self-cleaning oven, fridge, diswasher. Laundry room, including new washer and dryer. Lake view. Shawnigan Village.
743-5311 JOHN ETTEMA 743-2607
743-5311 MARIE MALBON 743-5145
Call Collect Anytime

the Permanent
58 STATION ST., DUNCAN, B.C.

5 Acres

All good land. Includes 4 bedroom home, 4 years old, also barn for hay storage and room for two horses. Good water supply from creek and well. Located 4 miles north east of Duncan. Listed at $79,500. Good value here.

½ Acre

Building lot — Mill Bay area, some trees, suitable for mobile. Listed at $15,500.
For the above please contact RON PHILLIPS at 748-8105 or 746-5890. M.L.S.
THE PERMANENT
58 STATION ST.
DUNCAN, B.C.

COBBLE HILL

Brand new 3 bedroom house on over ½ acre. Built by craftsman and with first class materials, carefully chosen wall to wall carpeting throughout. Tastefully decorated, fireplace in living room and rumpus room. Extra bedroom or den in basement. Electric heat, carport and sundeck. Full price $56,500. Call BOB BRUCE, Nanaimo Realty (Duncan) Ltd., 435 Trunk Road, Duncan, B.C. Office Phone 746-6177, residence phone 746-7547.

COBBLE HILL

4¼ acres of treed property in a nice area, paved road, power and phone available. Priced at $30,000 with some terms. For details contact Walt Hearn at 748-8186 or Eves. 743-2479.
ASTRO REALTY LTD.
427 CANADA AVE.,
DUNCAN, B.C.

NANAIMO

Large tudor style home on one acre of land on the outskirts of Nanaimo. 4 bedrooms plus nursery, 2 full baths, dining room, games room, sewing room, workshop, and more. Big garden area, fruit trees, small barn, chicken house and fenced area for the animals. $59,000. 753-5203.

MILL BAY

Eye-catching seaview surrounds this brand new 3 bdrm. dream home. Next to a forest it sits on approximately .6 acres. Offers on $65,900 MLS. GLENN NICHOLLS or GERRY FINNIGAN 388-6231, 598-7689, 383-4739.

CROFTON

Lovely high, half cleared, five acres of waterview, excellent well, four bedrooms, full Bsmt., 3-year-old house for only $58,500.
C. W. ARNOLD 592-6454
J. G. McCORMACK 592-6214
HENDERSON REALTY, 385-9741

DUNCAN

Available immediately 29 fully serviced building lots in the Somenos Rd. area. $14,500. Terms available with $2,000 down. Please call Rick Hawkes at Victoria Mortgage Corp. Ltd. 384-7128 or 477-0529 (Collect). Agent enquiries welcome.

pearson REALTY LTD
BOX 399, PARKSVILLE, B.C.
248-3216 752-6984

10 ACRES, 7 PASTURE WITH older 3-bedroom house in large garden area. Outbuildings, etc. On Tsolum River, Courtenay 2 miles. Telephone 338-6380.

CROFTON—FANTASTIC SEAview 2-BR., basement, carport, very nice area, sewer, under construction. $41,900. Phone 748-2025.

285 UP-ISLAND PROPERTIES

HOMES

Mobile Home with large addition. This 925 sq. ft. home is located on one of the nicest lots at West Bay Estates near Nanoose. Lovely view of the mountains from treed lanscaped lot. Fridge, stove and freezer included in full pruchase price of $28,000.

LOTS

Approx. 1 mile from Parksville. 80x130 lot in a quiet, residential area near the ocean and Englishman's River. Serviced by water, hydro and paved roads. Treed with some clearing done. Asking price $14,500. Qualicum Beach. Level building lot near Qualicum Village centre. High, dry and suitable for a basement home. Owner says sell. $8,900 with financing available.

VIEW PROPERTY

Near Qualicum. Nice lot overlooking Georgia Straits in a new subdivision near Qualicum Beach. Water system, paved roads, hydro and telephone. Asking price $12,750.

EXCLUSIVE SUBDIVISION
Columbia Beach Estates

One of the nicest subdivisions in the area located on the ocean between Parksville and Qualicum. One lot available serviced by sewer, water and underground wiring. Beach access and public park nearby. Full price $17,250.

Beachcomer lot. Just a few steps from the ocean and marina facilities. This lot is priced to sell at $12,000.
For further information on the above properties call 248-6167 or Neel Robertson eves. 248-9071 or Rod Ohlson eves. 248-3854.

NANAIMO REALTY CO. LTD.
Parksville Branch 248-6167

the Permanent
58 Station St.
Duncan, B.C.

BUILDING A NEW HOME

Pick any of these superbly located acreages.
1. Cherry Point 1.1 ac., uninterrupted seaviews. Magnificent trees, nice building site. $23,500.
2. Cherry Point 3.54 acres. Lovely treed acreage close to Cherry Point Beach a terrific buy for $26,900.
3. Eagle Heights (Miller Road) .99 acre, panoramic view of Cowichan Valley. City water $27,500.
4. Stamps Road, 6.4 acres, lovely view of Quamichan Lake and surrounding area. Well and hydro already installed. Road through property for future development. Great potential. Asking $47,500.
For more information on these properties call VERA AUCHINACHIE 748-8105 or 746-6509 or 748-2521 24 hrs.

THE PERMANENT
58 STATION ST.
DUNCAN B.C.

QUALICUM GARDENS SUBDIVISION

Beautifully treed lots within the Village of Qualicum close to the beach and golf course. Fully serviced. Buy now with 1% down payment and balance on easy monthly payments.
Property Zoned Commercial — strategically located in the heart of downtown Parksville with over 200' frontage on the Island Highway next to the Island Hall Hotel.
Qualicum Beach Townhouses. Seven luxurious Strata Title Townhouses situated in beautiful Qualicum Beach with outstanding views across the Strait and only a short walking distance to the golf course and village shops. These 2-bedroom en suite homes are built for easy indoor-outdoor living with sliding doors to sundecks and fireplace, wet bar, cathedral ceiling. Pull-size dining room and delightful kitchens with built-in appliances. Tastefully finished in rustic cedar and nicely landscaped, are available for the very attractive price of $55,000 each with excellent financing if required. For further information please contact 248-6167 or Albert Mazzarotto, eves. 468-7478.
NANAIMO REALTY CO. LTD.
Parksville Branch 248-6167

WALL & REDEKOP HOMEFINDERS REALTY LTD.

CHOICE LOCATION

For cafe — convenience store — crafts. On the highway, south of Duncan, corner lot of over 1 acre clear with good soil. Large parking area on property with nightlights. Retail area 46'x22' electrically heated, large store room at rear. Owners' residence over 2,000 ft. Adjoining—4 bdrms., very large living room with fireplace, kitchen 17'x20', 2 bathrooms; oak floors, A-O furnace. Value of land and buildings will appreciate yearly. A real opportunity to be independent for only $79,000. See this for value. Call GEORGE BECK, 746-4154 or 748-8402.
WALL and REDEKOP REALTY LTD.
DUNCAN, B.C.

Recreational Lots Ideal for Retirement And Investment

Hornby Island — very good selection of ½-acre lots available. Close to beaches. $6,000 and up.

Denman Island — have two 1-acre lots, on water system, close to beach, $14,200 and $15,000. Two waterfront lots also, 1 acre and two acres at reasonable prices.

Ships Point — Deep Bay — Kopina Estates and Buccaneer Beach — very nice selection, over ten lots now available, prices from $8,500 and up. Also have some waterfront lots in these areas. For more information to view contact Dave McLaughlin personally, at Nanaimo Realty Co. Ltd., Box 518, Nanaimo, B.C., at 754-2311 or eves. 753-5847.

SOMETHING —GOING FOR IT!!

The ultimate in retirement living! 5 acres with private fish stocked lake. Beautiful 3-Brm. rancher with lay-out building for workshop, boats or storage. Prestigious neighborhood in recreational area with beach access across road. Additional 3.75 acre lot also available. Call now to view! Asking $130,000.

CY PECKNOLD. RES.: 334-3768

NANAIMO REALTY (COURTENAY) LTD.
334-3124

YELLOWPOINT AREA

TWO LOTS, OVER HALF AN ACRE EACH IN WELL PLANNED SUBDIVISION. POWER AND TELEPHONE ON PAVED ROAD. GOOD WELL. FULLY-FENCED, BEAUTIFULLY TREED WITH GOOD DRAINAGE. FOR COPY OF PLAN AND OTHER INFORMATION CALL

ENA or KELLY NEMETH
Bus. 595-2961 Res. 477-4641
NATIONAL TRUST CO.

PARKSVILLE

Three bedroom and den, or 4-bedroom bungalow. Short walk to village centre. Large living room with fireplace, wall-to-wall, good kitchen, dining area, 1½-baths, large carport. 90'x104' landscaped lot, completely fenced, paved driveway. Fridge, stove, washer and dryer. $42,900. Call 348-3543 after 6 p.m. or weekends.

SHAWNIGAN LAKE

2 bedrooms, insulated dry basement, lake view. Private. 385-6190.

285 UP-ISLAND PROPERTIES

INVEST FOR THE FUTURE IN a truly magnificent piece of waterfront at Deep Bay. Approx. 3 acres overlooking Denman Island and Chrom Lighthouse. Asking $75,000.
Approx. 50 acres with over 2000' frontage on French Creek. Half cleared with the balance beautifully timbered. A lovely secluded property only 5 miles from Parksville and well priced at $95,000.
For these properties call Albert Mazzarotto at Nanaimo Realty — Parksville 248-6167 or eves. 468-7478.
NANAIMO REALTY CO. LTD.
Parksville Branch 248-6167

LADYSMITH

10.8 ACRES OF R3-zoned land, heavily treed and with stream running through property all year. Water and power close by. Could be sub-division or mobile home park. New M.L.S. For more information and to view please call: E. WILKINSON or O. DOUGLAS 382-4251 anytime
RITHET AGENCIES LIMITED
714 Fort Street, Victoria

EAGLE REALTY LTD.
Box 1060, Parksville, B.C.
Telephone 248-6191

HORNBY ISLAND, CABIN ON ½-acre. Close to beach access. $17,000. 112-753-8053.

RECREATIONAL LOT 67 MOUNtain View Resort, Shawnigan Lake. 592-1557.

290 FARMS FOR SALE AND WANTED

COBBLE HILL FARM

20 acres, majority cleared and all fenced and cross fenced. Lovely 5-bedroom home with paved circular drive, first class barn, small chicken house, heavy duty shop (designed for gravel or logging truck servicing), 3 wells, plus rental trailer on property. Must be seen. Full price $162,000. For appointment to view call MICHAEL EVANS at 746-5171 or evenings at 748-9629.
H. W. DICKIE LIMITED
70 Government Street
Duncan, B.C.
"We Sell the Island"

4 ACRES

... of farmland in North Saanich with the large two storey Cape Cod home. It features a large living room with fireplace, an enormous, efficient farm type kitchen with eating area, four bedrooms, two bathrooms, den, recreation area, etc., etc. All rooms of very generous size. Recently entirely renovated, including new shake roof. Ideal for horses or market garden. MLs 14668. Asking $144,500.
656-4000 K. DORST 656-2427
SAANICH PENINSULA PROPERTIES LTD., SIDNEY.

SEABOARD PROPERTIES LTD.

CENTRAL SAANICH FARM—2 HOMES

Approx. 15 acres level farmland, majority cleared; 2 road frontages with 2 homes (one rented.) Presently operated as a berry and fruit farm, has other potentials such as boarding stables with riding rings or nursery stock with greenhouses. Ample water supply on municipal pipeline plus wells and pond. Asking $225,000, terms.
652-1141 Al Vickers 652-2257

293 GULF ISLAND PROPERTIES

Salt Spring Lands Ltd.

PENDER ISLAND
ACREAGES

4½ acs. treed, very private, superb view, $16,500, $5,500 down.

10 acs. treed, windy old abandoned home and outbuildings. $32,500, $10,000 down.

BUILDING LOTS

Nearly 1 ac., treed, level, with wide frontage for privacy. Good gardening potential. Paved Rd., piped water, power and phone. Excellent investment at only $7,900. Other serviced lots 1-3 to ¾ acre, treed, from as low as $6,000.

COLLECT MANFRED BURANDT
Pender Island 629-3271

SALT SPRING LANDS LTD.,
Box 69, GANGES, B.C.
537-5515

PARADISE FOUND

Peace, tranquility, and pollution free air with a beautiful view overlooking Otter Bay and Salt Spring island, watch the gorgeous picturesque sunsets from your DR and LR. Over 1300 sq. ft. of living area. 7 yrs. old, 3-bdrm home situated on an acre of land across the road from an operating marina. Terrific buy at $55,000. Many extras.
386-3231 RUSS McDOWELL 382-7930
BLOCK BROS. REALTY LTD.

SALTSPRING IS. 11.26 ACRES $31,900

Lovely gently sloping property. Selectively cleared treed with Cedar, Arbutus, Fir, Alder and Maple. On city water. Ideal for Hobby farm. Close to Ganges. Freddy Starke, 386-6164 or 479-3866. MLS. Castle Properties Ltd.

PENDER ISLAND EDEN

Delightful older style, 5 room home (possible 7). Approximately 2 acres with beautiful sea view and orchard. Large living room with fireplace and smaller family room with Franklin fireplace. Quiet seclusion yet conveniently located to church, stores, golf course and ferries. Call Teddy Kent, collect, 629-3597. Shawnigan Realty Ltd. Shawnigan Lake, B.C. 743-5211.

HORNBY $8,500

Half acre building lot located in semi-developed area. Lot 192 Sandpiper Beach. A nice location for that summer retreat. Bob Kohiruss 598-7689 or Chris Greig 479-7995, Castle Prop. 386-6164.

DENMAN ISLAND LOVELY ½ ACRE

Level, treed, no rock—just a stones throw from the oyster beds. $13,500.
595-5171 DICK JAMES 592-2139
Canada Trust

DOGWOOD CONSTRUCTION

We will build homes, cottages or extensions on any of the Gulf Islands. Free estimates. 604-112-247-8857.

SOUTH PENDER ISLAND

Waterfront and view lots, southern exposure, adjacent Bedwell Harbour, also 100 acres. Owner 386-1312 Ext. 225 after 6 p.m.

SOUTH PENDER ISLAND

Waterfront and view lots, southern exposure, adjacent Bedwell Harbour, also 100 acres. Owner 386-1312 Ext. 225 after 6 p.m.

294 MAINLAND AND OUT OF PROVINCE PROPERTIES

MOVE EAST TO NEW BRUNSwick's beautiful Loyalist St. Andrews. $80,000 brings you Hobby farm with 600' seashore; 13 acreas cleared, fenced land; heated pool, new barn, large garage, orchard, gardens. 4-bedroomed, renovated house; superb views of historic Champlains Island and St. Croix Estuary. Details 656-5043.

160 ACRES, 8 MILES NORTH OF Princton on Osprey Lake Road. $5,000 down, $150 per month. Co-op land purchase 4 shares. Families preferred. 658-8617.

LOTS

Port Townsend. Recreational, wooded lots close to beach, marina, etc. $2,500. 477-9111 anytime.

TRADE
Through
CLASSIFIED
DIAL 386-2121

Deaths and funerals

5 DEATHS and FUNERALS

ALLAN — In Sidney, B.C. on February 25, 1976, Mr. William Harden Allan, age 56 years. Born in Edmonton, Alberta, late residence, 6795 Wallace Drive. He leaves his loving wife, Alexandra, at home; son, Robert, Lake Cowichan, B.C.; mother, Mrs. J. Allan and sister, Mrs. G. (Helen) Stewart, Edmonton, Alberta; 2 grandchildren.
Private family service will be held in the Sands Funeral Chapel of Roses, Sidney. Flowers gratefully declined, those so desiring may contribute to the Heart Foundation, 1008 Blanshard St.
SANDS — SIDNEY

BAILEY—In Victoria, B.C., on February 26, 1976, Mr. George Bailey, aged 79 years. Born in Birmingham, England, and had been a resident of Duncan, B.C., residing at 6556 North Road. Predeceased by his wife, May; also his son, Harold Weldon Bailey, in the Battle of Normandy, 1943. Survived by his daughters, Mrs. D. (Audrey) Convery, Duncan, B.C., and Mrs. H. (Shirley) Struggell, Moncton, N.B.; 9 grandchildren, 8 great-grandchildren; nieces and nephews in Truro, Nova Scotia. The late Mr. Bailey served in the First World War with the North Nova Scotia Highlanders and was presented with the Centennial Medal by Judy LaMarsh in 1967. Service will be held in the Sands Mortuary Limited "Memorial Chapel of Chimes" on Monday, March 1, 1976, at 1:00 p.m. Archdeacon A. E. Hendy officiating.
SANDS — VICTORIA

GAVIN — In Victoria on February 25, 1976, Mrs. Beatrice Gavin, aged 61 years, of 880 Vernon Avenue, a resident here since 1964, formerly of Toronto. Widow of Bill Gavin, she leaves three sons and three daughters; numerous grandchildren; 4 brothers.
Funeral service in McCall Bros. FLORAL CHAPEL, Johnson and Vancouver Streets, on Monday, March 1 at 11:15 a.m.

KENNING—On February 26, 1976, at Sandringham Private Hospital, Mrs. Muriel M. Kenning in her 78th year, a resident of Victoria for over 50 years. Widow of Dr. Stuart G. Kenning, she leaves her son, Dr. Stuart P. Kenning and daughter-in-law Audrey of Victoria; 4 grandchildren; several nephews and nieces including Angus Kenning, Dr. Ian Kenning and Don Owen all of Victoria.
PRIVATE funeral service in the FAMILY CHAPEL of McCall Bros. on Monday, March 1st with the Rev. W. E. Greennalgh officiating. (Flowers gratefully declined).

PERRIER — On February 26, 1976, at the Memorial Pavilion, Mr. Napoleon Perrier, aged 73 years, of 1705 Kings Road, formerly of Thunder Bay, Ontario. He leaves his wife Pauline; two sons, Edric of Thunder Bay and Stanley in Nova Scotia; two daughters, Mrs. K. Dampier and Mrs. Maureen Townsend; 14 grandchildren; also a sister, Clara, Mesachie Lake, B.C. and other relatives in Ontario. He was a member of Trafalgar Branch No. 42, R.C.L. and a 4th Degree K of C. He served overseas in World War Two from 1939-1945 with the Canadian Forestry.
MASS will be celebrated in St. Patrick's Church, Haultain Street, on Monday, March 1, at 10:00 a.m. with the Rev. J. Jackson celebrant. McCall Bros. Funeral Directors in charge of arrangements.

RODGER—On February 21, 1976, in Victoria, Mr. John Rodger in his 78th year of 2505 Blanshard St., a pioneer resident here since 1910. He leaves his wife Mabel; 1 son Jack of Victoria; 2 daughters, Mrs. R. (Joan) Hitesman of Halifax and Mrs. W. J. (Elizabeth) French of Victoria; 11 grandchildren; 5 great-grandchildren; 1 brother Gordon of Victoria and 2 brothers, Robert and James in Scotland. He was an honorary member of Britannia Branch No. 7, R.C.L. and served in World War One with the 7th Battalion also with the B.C. Forestry 18th Co. in World War Two.
Funeral service in McCall Bros. Chapel, Johnson and Vancouver Sts. on Wed., March 3 at 3:30 p.m. with the Rev. W. E. Greenhalgh officiating. (Flowers gratefully declined. Friends, if desired, may donate to the charity of their choice).

ROETS — Bessie C. formerly of Davidson Saskatchewan, passed away Feb. 25, 1976, aged 76 years. Survived by 2 brothers Harold, Murray; 4 sisters, Marion, Grace, Ethel, and Margaret; 5 nieces.
Funeral service will be held in the New Westminster Chapel of S. Bowell and Sons, 219-6th Street. The Reverend V. Gordon Byers Officiating. Interment will follow Sunday with graveside service to follow at 3:30 p.m. in Davidson Cemetery, Davidson Saskatchewan.

UPTON — In Victoria, on February 26, 1976, Margaret Mary Upton in her 72nd year, of 204-1678 Fort Street. She leaves two daughters, Mrs. M. (Dolores) Gustafson and Miss Alice Purcell both of Victoria; two sons, Richard John Chester of Toronto and Robert Chester of Prince Edward Island; six grandchildren and a dear friend F. R. (Scotty) Buchan of Victoria.
Funeral service in McCall Bros. FLORAL CHAPEL, Johnson and Vancouver Streets, on Tuesday, March 2, at 1:00 p.m.

8 A CARDS OF THANKS

We wish to express our dearest thanks and appreciation to our relatives and many friends for their sympathy and understanding. The banquets and sprays of flowers, and many cards and letters following the loss of our beloved husband, father, brother, Heikki Olavi Valikoski, conveyed every deepest feeling one had for this sincere man. We would also like to thank all who graciously donated to the Cancer Society. Donna Valikoski and family.

I, wish to sincerely thank my many friends for their kind expressions of sympathy in my recent bereavement in losing my dear husband, Arthur C. Hopwood. Edith M. Hopwood.

9 IN MEMORIAM

GICHEN — In loving memory of Dad, Ernest John who passed away Feb. 27, 1970 and Mom, Lily Charlotte who passwd away Jan. 27, 1971. Forever together.
—Always Remembered by Joan and Family.

NOTTER—In loving memory of my dear sister Ivy (Mrs. Les. Notter) who passed away Feb. 28, 1974.
"Memory has a magic way of keeping a loved one near ever close in mind and heart. The one I hold most dear."—Jean.

THEY SHALL GROW NOT OLD, AS WE WHO ARE LEFT GROW OLD. AGE SHALL NOT WEARY THEM, NOR THE YEARS CONDEMN. AT THE GOING DOWN OF THE SUN, AND IN THE MORNING, WE WILL REMEMBER THEM.

10 FUNERAL DIRECTORS

McCall's

MONDAY
KENNING, Mrs. Muriel M.
Private Service
—FAMILY CHAPEL
PERRIER, Mr. Napoleon
MASS
10:00 a.m.—ST. PATRICK'S CHURCH
GAVIN, Mrs. Beatrice
11:15 a.m.—FLORAL CHAPEL
SCOTT, Mr. W. Norman
Private Service
1:15 p.m.—FAMILY CHAPEL
TUESDAY
UPTON, Mrs. Margaret Mary
1:00 p.m.—FLORAL CHAPEL
WEDNESDAY
RODGER, Mr. John
3:30 p.m.—FLORAL CHAPEL
McCALL BROS.
Floral Funeral Chapels
385-4465

CUNNINGHAM FUNERAL CHAPEL
1155 Fort Street
Phone 384-5512 or 384-8626
Offering dignified moderate service for all. Geo. S. Cunningham, owner, manager.

10 FUNERAL DIRECTORS

Sands
SERVING VANCOUVER ISLAND
WE CARE
Dedicated to service
Sensible Prices
SANDS FUNERAL CHAPELS
VICTORIA 388-5155
SIDNEY 656-2932
COLWOOD 478-3821
DUNCAN 746-5212
LADYSMITH 245-2331
NANAIMO 753-2032
Your seven community Chapels, Independently Family Owned and Controlled. Sands since 1912.

MEMBER BY INVITATION
NSM NATIONAL SELECTED MORTICIANS
SINCE 1882
VICTORIA, 388-5155
SIDNEY, 656-2932
COLWOOD, 478-3821
DUNCAN, 746-5212
LADYSMITH, 245-2331
NANAIMO, 753-2032
Removal And Service Arrangement
Covering Vancouver Island
A Division of Sands

INTERNATIONAL FLIGHT CARE
Specializing in forwarding to or from anywhere
WORLD WIDE FUNERAL INFORMATION SERVICE
call collect
or cable
"Mortuary Victoria"
A Division of Sands

Hayward's Thomson & Irving
Funeral Chapels
1625 Quadra St.
384-2612 — 386-3505
Superior Service Since 1867

FIRST MEMORIAL SERVICES
Serving the Public and Exclusive Undertakers for the Memorial Society of B.C. 658-5244.

11 MONUMENTALS

STEWART MONUMENTAL Works Ltd.
ESTABLISHED 1891
Memorial of Distinction
Marble fireplace and tabletops
1403 May St. 384-3452

MORTIMER'S MONUMENTS
ESTABLISHED 1877
"The Finest in Craftsmanship"
633 DAVID ST. 383-6421

Heavy are our hearts today,
Memory brings you back
once more,
To the time when you were
with us
To the happy days of yore.

13 MISCELLANEOUS

IN MEMORIAM DONATIONS
to be used exclusively for
CANCER RESEARCH
should be directed to
CANADIAN CANCER SOCIETY
857 Caledonia Ave., Victoria

MEMORIAL SOCIETY OF B.C.
Brochure and full details from VICTORIA Branch
727 Johnson Street, Victoria
385-5214 (24 hour)

SELL IT
FAST
Through
CLASSIFIED
DIAL 386-2121

NOTICE TO CREDITORS
Estate of the deceased McMurray, Jean Stoddart, late of 204-1050 Pemberton Road, Victoria, B.C.
Creditors and others having claims against the said estate(s) are hereby required to send them duly verified, to the Public Trustee, 635 Burrard Street, Vancouver, B.C. V6C 3L7, before the 26th of March, 1976, after which date the assets of the said estate(s) will be distributed, having regard only to claims that have been received.
CLINTON W. FOOTE,
Public Trustee

NOTICE TO CREDITORS
ESTHER DAVIDA JOHANSSON, a/k/a ESTHER DAVIDA JOHNSON and ESTHER DAVIDA JOHNSTON, formerly c/o 1650 Fort Street, Victoria, British Columbia.
NOTICE IS HEREBY GIVEN that creditors and others having claims against the estate of the above deceased are hereby required to send them to the undersigned Executor at 737 Fort Street, Victoria, B.C., before the 3rd day of April, 1976 after which date the Executor will distribute the said estate among the parties entitled thereto having regard only to the claims of which it then has notice.
YORKSHIRE TRUST COMPANY
Executor
BY COX, TAYLOR, HOLMES, BARBER & JOHNSTON
Its Solicitors

NOTICE TO CREDITORS AND OTHERS of the Estate of LILLIAN GERTRUDE MIDDLECOAT
All persons having claims against the above estate are required to send full particulars of such claims to the undersigned solicitors of the executors on or before the 19th day of March A.D. 1976, after which date the estate's assets will be distributed, having regard only to claims that have then been received.
THE MONTREAL TRUST COMPANY,
and
SYDNEY MIDDLECOAT,
c/o Messrs.
Launder & Matthews,
Barristers and Solicitors,
202-1207 Douglas Street,
Victoria, B.C.

People don't

... go driving just to read bill boards

People don't

... build front porches just to have a place where unwanted circulars may be thrown

People don't

... have windshield wipers so there will be a place to stick advertising matter

People don't

... have mail boxes just to get circulars in so they can throw them in the wastebasket

PEOPLE DO ...

... lay their money on the line for their daily paper and you can be sure they are buying it to read!

That's the way it is with
Victoria's Daily Newspapers

In over 81% of the homes in the Victoria Metropolitan area subscribers are paying for dependable home delivery. They enjoy checking the advertisements inserted by merchants large and small, as well as reading the news, informative features, columnists comments, entertaining articles ... all in the comfort of their own homes.

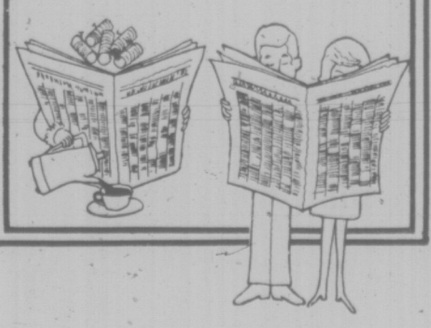

Advertise Your Products and Services in
The "Welcome" Medium:
Victoria Times
The Daily Colonist

Europe In Big Plane Scramble

PARIS (Reuter) — Europe is making a late challenge in the scramble for the wide-bodied airliner market. Its 350-seat airbus is spreading its wings and outsold American Jumbo jets last year.

The A300 airbus, built jointly by France, West Germany, Britain, Holland and Spain, entered commercial service 20 months ago. It has won major contracts with Korean Airlines, Indian Airlines and South African Airways despite fierce American competition.

"In 1975 we had a very successful year," said Bernard Lathiere, chairman of Airbus Industrie which builds the plane.

"We know this year will be tough and not as good," said Lathiere. "But we have already made a breakthrough on the world market and the airbus is definitely off the ground."

With 32 airbuses sold to eight different airlines, the jet now is in commercial service in Europe, Asia and the United States.

"We outsold the combined sales of U.S. Lockheed L-1011 Tristars and McDonnell-Douglas DC10s in 1975," Lathiere said.

Although none of the U.S. airlines has bought the $20-million airbus, two leading American plane makers are interested in joint ventures with the Europeans on a new twin-engined jet to meet the growing demand for such a plane.

McDonnell-Douglas is having talks with the French Marcel Dassault aircraft manufacturing company for the construction of a short-haul jetliner, while Boeing might join up with France's Aerospatiale Co. in a similar venture.

Boeing Vice-President E. M. Bouilloun said that a European-American airliner might come into commercial service in 1981.

"With the airbus, Europe has a winner," said Lathiere. "We hope to capture a fair share of the world market including the United States."

Lathiere said Airbus Industrie is planning a family of aircraft around the airbus, including a four-engined version and a military version which would carry 600 troops with full equipment or serve as a tank transport.

"Airbus Industrie believes that the A300 airbus may still be selling in the year 2000," he said.

Lufthansa, up to now critical of the European aircraft industry, has become the most enthusiastic airbus client.

The West German airline begins regular airbus services April 1 on its domestic lines.

Beginning in May, it will run daily airbus services to Paris and London, with weekend trips to Madrid.

Lufthansa general manager Reinhardt Abraham said, on receiving the first of a fleet of airbuses: "The European aircraft manufacturers must join forces to become fully competitive with the Americans and provide effective after-sales service. And Airbus Industrie should serve as the nucleus for such a venture with the A300 airbus the father of a big family of European planes."

Lufthansa has been watching Air France make large profits with its fleet of airbuses, particularly on the Paris-London route.

The French national airline also is operating its airbus service to Nice, Marseilles, Algiers, Tunis, Athens, Cairo, Jiddah and Djibouti, with possible extensions to Karachi, Delhi and Tokyo before the end of the year.

Air France also has introduced the airbus in its new A300B-4 longer-range version on the American market with regular flights from New York to Guadeloupe and Martinique.

Korean Airlines is using the A300B-4 airbus from Seoul to Tokyo and Fukuoka, in Japan, Taipei, Hong Kong and Bangkok.

U.S. airline chiefs now say that there is less trouble with two engines than with four.

"And sooner or later they are bound to come in," Lathiere said.

Airbus Industrie says the operating costs of the airbus are 15 per cent less than narrowbodied medium-haul jets like the Boeing 727 and 11 per cent less than the three-engined wide-bodied McDonnell-Douglas DC10 and Lockheed Tristar which also make medium-length runs.

British Airways has introduced its three-engined Tristars on the London-Paris route to match Air France's airbus service which has a large portion of passenger traffic and trebled its freight traffic on this route.

HE'S TOO GOOD FOR OWN GOOD

LOS ANGELES (UPI) — Not everybody loves a hero, as 10-year-old Leon President is discovering.

Leon drew attention last September when he tracked down members of a juvenile burglary ring, refused a bribe and personally captured one young thief in a television-detective-type finale, belting the bigger kid into submission and handcuffing him.

Since then, Leon has been hailed as a hero by city officials, called a good example by the police chief and brought before the city council to receive a scroll honoring him. Thursday it was the police commission's turn.

Commission president Sam Williams praised him for showing "presence of mind, maturity of judgment and a respect for law enforcement far beyond his years" and presented him with a new pair of handcuffs — the real police article — to replace the toy cuffs he used in the capture.

Mrs. President told the commission she was proud of her son but is sending him to live in another town.

He has been getting death threats from his school mates, she said.

Sin City—That's Blaine

BLAINE (CP) — The products for sale are beer and pornography, and the market is Canadian.

This town of 2,000, at the Canadian-United States border about 30 miles south of aVncouver, has two porn movie theatres, two porn book stores, a couple of massage parlors and a bevy of taverns that sell beer on Sundays.

So every weekend the Canadians come, forming lineups at the theatre where Deep Throat has been showing for five years, longer lineups at the customs offices and flooding the single main street with as many as 8,000 visitors on a good summer night.

Town council is getting tired of it.

"It hits home when you're called sin city," said Mayor Amos Pine in an interview.

"I'm not pleased.

"A council member is working on the references and guidelines or an ordinance to control hard-core porn. It will spell out what we want and what we don't."

He's sure the town will be able to enforce it.

"The Supreme Court two years ago gave control to the local level as to what they find objectionable. We should have acted two years ago, it gets more difficult the longer it's put off."

A petition last year to have the pornography industry eliminated gathered 420 signatures and led to the banning of Deep Throat. But another petition, signed by 20 prominent businessmen, demanded the movie be brought back. Council complied.

The mayor feels some kind of control of the industry is essential.

"I'd say our trade is about 99-per-cent Canadian," he said.

"That doesn't say much for Canadians, does it? I can't see why they come here to see stuff on a screen when they can stay home and see strippers go down to ear-rings and high heels. Who's calling whom sin city?"

He doesn't think a cleanup will hurt the flow of tourist dollars.

"Before we had these things the Sunday traffic was lined up going back through town. It still will be. People want to see how the other half lives.

"The tourist dollars are here. I don't think porn has increased it so much."

As for the massage parlors, there are two and Mr. Pine calls them legal businesses.

"If prostitution is going on, we've got to catch them at it. We've never caught anybody there. People are discreet when they come out.

"And we don't have the money to hire undercover people to try to catch them."

HE'S READY FOR A CRASH

BONN (UPI) — Herbert Mittlaender, a 34-year-old automobile salesman, gets only two miles to a gallon of gas but he's content.

"Automobiles keep their distance," he said. "I am not crowded."

He might have set a precedent. There are 59 other unarmed schuetzenpanzer — armored cars — in West Germany, but his is the only one registered as a motor vehicle for personal use.

Saudi Urges Arab Aid For Egypt

CAIRO (UPI) — Saudi Arabia will give Egypt an immediate cash grant of $300 million and has urged other rich Arab nations to help shore up the Egyptian economy, a joint communique said today.

The communique was issued simultaneously in Cairo and Riyadh, the capital of Saudi Arabia, at the end of a five-day official visit by Egyptian President Anwar Sadat.

The visit to Saudi Arabia was the first leg of an Arab world tour that will take Sadat to Muscat, the United Arab Emirates, Bahrain, Qatar and Kuwait to seek economic aid and support for his Middle East policies.

The communique said talks between Sadat and Saudi King Khaled ré-emphasized "collective Arab responsibility" for a just solution to the Arab conflict with Israel "by all available means."

ANSWER
DIAL — DETAILS
CKDA 1220

CONFRONTATION between the elegant and unhappily wed Mrs. Sullen, played by Alison Smith (left) and her overbearing mother-in-law, Lady Bountiful (Terry Barber) sparks a spirited scene in The Beaux' Stratagem, the 18th-century English comedy playing at UVic's Phoenix Theatre. The student production, directed by the theatre faculty's Giles Hogya, ends Saturday. Curtain is at 8 p.m.

Has Hearst Prosecutor A Surprise Witness?

SAN FRANCISCO (AP) — A psychiatrist who concluded that Patricia Hearst's account of fear in the terrorist underground was a truthful one says he can't definitely rule out specific instances of lying without lie-detector tests.

Dr. Martin Orne, a University of Pennsylvania expert in detecting fabricated stories, said Thursday it would take a polygraph examination to uncover falsehoods Miss Hearst may want kept hidden within herself.

Orne was the second of three psychiatrists called by defence counsel F. Lee Bailey, who managed to get the comment about the polygraph on the record despite vigorous protests by the prosecution.

The third expert, Dr. Robert Lifton of Yale University, was scheduled to resume his testimony under questioning by Bailey today.

Meanwhile, the chief prosecutor, James Browning, hinted outside the courtroom that the government has a surprise witness.

The government contends Miss Hearst was a willing participant in a San Francisco bank robbery two months after her kidnapping by the Symbionese Liberation Army. The defence has sought to show she took part in the robbery only because she feared for her life at the hands of the terrorist group.

Bailey was poised to fight for the admission of the results of three days of polygraph examinations of his client, which are reported to indicate Miss Hearst was telling the truth.

Orne had admitted under cross-examination that he was trained to generally decide whether a person was lying and left specifics to machines and others.

Bailey contends the polygraph results are reliable and legitimate evidence that will establish the innocence of the 22-year-old newspaper heiress. Browning counters that the tests are faulty.

The jury will be excused while Judge Oliver Carter hears testimony from both sides on the polygraph issue, which will come as soon as Lifton finished his testimony.

During nearly a full day on the witness stand Thursday, Orn clung to his conclusion that Miss Hearst was not fabricating her story of the fright and abuse she suffered in 19 months of underground travels.

Boards Remain Active

VANCOUVER (CP) — The 14 Vancouver community resources boards will stay active even though the B.C. government has stripped them of their power, John Lunne, a Vancouver resources board spokesman said.

Lynn said that the local community boards have decided to take up Human Resources Minister Bill Vander Zalm's challenge to stay in business as advisory boards.

Vander Zalm announced Monday that all 23 community resources boards in the province would no longer have the power to administer social services.

Only the Vancouver resources board would retain this power, he said, but it will lose its citizen members from the 15 local community boards.

The announcement was attacked by board officials, who said the return to Victoria-controlled social services was regressive, uneconomical and inefficient.

But Lynn said the 14 local community boards decided to accept Vancouver Alderman Harry Rankin's suggestion to continue in an advisory capacity.

He said Rankin told representatives of the local boards that they could act as advisors to the Vancouver board and also serve on its committees.

ISLAND AUCTIONS
AUCTION SALE
Sun., Feb. 29, 1 p.m.
Duncan Farmers' Plaza
Featuring:
Quantity of new damaged furniture, plus good selection of used furniture and new tools plus quantity of miscellaneous. Pickup and delivery is available.
We buy for cash or sell by auction.
Free appraisals
Phone 748-9396
748-0059 or 742-4742
2-27

Attica Charges Dropped

BUFFALO (AP) — A prosecutor's denunciation of a state police investigation into the 1971 Attica prison revolt that claimed 43 lives has led to dismissal of charges against former prisoners.

State Supreme Court Justice Frank Bayger dismissed the charges Thursday after Alfred Scotti, special prosecutor in the Attica case, launched a courtroom attack on the police inquiry.

An investigation into possible crimes by police in retaking the prison was appallingly deficient, Scottissaid, and the lack of evidence made it impossible to prosecute police offers for crimes committed when the revolt ended.

He said this left him no choice but recommend dismissal of all but one of the remaining indictments against 13 former prisoners and one state trooper.

State police put down the five-day rebellion on Sept. 13, 1971, with tear gas and gunfire.

Ten prisoners cleared of charges had been accused of taking hostages shortly before the police assault.

Soothsayers Ruled Out

DALY CITY, Calif. (UPI) — Crystal gazing and fortune telling has been banned in Daly City but the town council will still allow theatrical magic and hypnotism by medical practitioners.

By a 3-2 vote, the council voted to ban soothsayers within 90 days. The vote was one shy of making the ordinance an emergency, which would have taken effect immediately.

Banned under the ordinance is augury, cartomancy, clairaudience, clairvoyance, crystal gazing, divination, fortune telling, graphiology, lifereading, necromancy, palmistry, phrenology and prophecy.

VILLAGE AUCTION'S
FLEETS IN

A FORTY FOOT CONTAINER OF ANTIQUES
FEATURES: Magnificent carved oak display serving sideboard — Victorian chaise lounge — antique copper bedwarmer — 3 rocking chairs — 2 roll-top desks — 2 ornate solid brass beds — copper tea kettle — carved oak monk's bench — elegant mahogany buffet — Victorian chairs — brass samovar — basin and jug sets — cranberry glass sugar castor — sectional bookcase — 3-pc. overstuffed sofa set — Victorian banquet oil lamps — marble wash stands — brass jam pans — entrance hall stands — carved teak chest — 2 Victorian pianos — early parlor pump organ — interesting framed prints — large family Bible — bow front china cabinet — oak dining tables — 2-tier tea trolley — Victorian spooled corner whatnot — mantle clocks — brass candlesticks — occasional tables — Jacobean chairs — drop front bureau desk — pair of rosewood parlor chairs — lap desks — collectable china pieces — morrored front wardrobes — duchess dressing tables — sets of scales — brassware items galore — and these are only just the beginning of our great 3-day sale.
PLACE: INTERNATIONAL CONVENTION CENTRE, WESTWIND MOTOR INN, 741 Goldstream Ave., LANGFORD, B.C.
PREVIEW: SATURDAY — Feb. 28th from Noon 'til Sale Time and each day 2 hours prior to Sale Time.
SALE DAYS: SATURDAY — February 28th, 1976 at 7:30 p.m. SUNDAY — February 29th, 1976 at 1:00 p.m. MONDAY — March 1st, 1976 at 7:30 p.m.
2-27

Firestone
DLC* VALUES
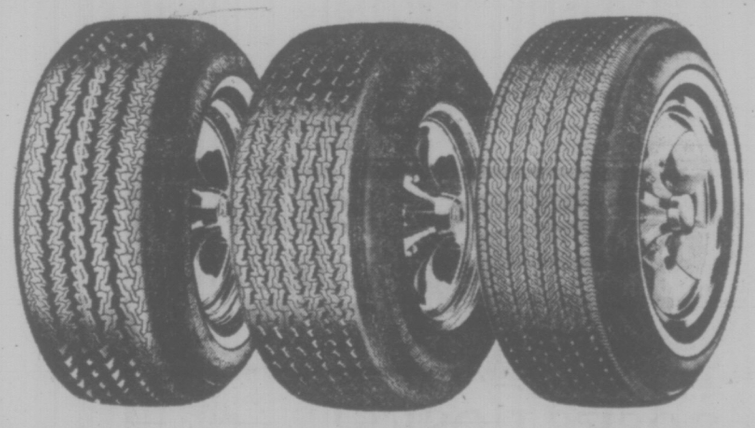
*DeLuxe Champion RADIAL $48.95 FR78-14 whitewall installed

SIZE	WHITEWALL PRICE
BR78-13	$38.95
DR78-14	43.95
ER78-14	45.50
FR78-14	48.95
GR78-14 & 15	57.50
HR78-14 & 15	59.95

*DeLuxe Champion POLYESTER $25.50 F78-14 blackwall installed
Whitewalls $2.00 more

SIZE	BLACKWALL PRICE
B78-13	$22.50
C & D78-14	23.50
E78-14	24.50
F78-14	25.50
G78-14 & 15	26.50
H78-14 & 15	28.50

*DeLuxe Champion SUP-R-BELT $37.95 F78-14 whitewall installed

SIZE	WHITEWALL PRICE
A78-13	$32.95
B & C78-14	34.95
E78-14	36.95
F78-14	37.95
G78-14 & 15	39.95
H78-14 & 15	43.95

ALIGNMENT and suspension check $7.77 most cars
yes we service imports too!
This service features setting toe-in and toe-out, adjusting camber and caster, centering steering wheel, adjusting wheel bearings, correcting tire pressure plus inspecting springs and shocks. Torsion bars, air conditioning extra, parts and installation extra if required.
LIFETIME SUPREME GUARANTEED AS LONG AS YOU KEEP YOUR CAR

as low as $38.95 SPP22FC
Two great tires to keep your pick-up and delivery vehicles on the job.
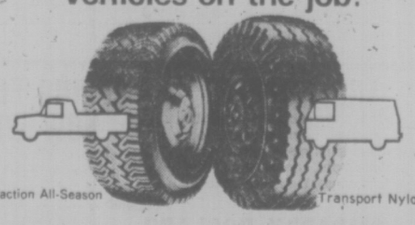
Traction All-Season
Transport Nylon H.D.
$61.30 670-15 6-PLY TUBELESS
$56.30 750-16 8-PLY
Firestone Stores
USE OUR Firestone CREDIT PLAN OR ... CHARGEX
2882 DOUGLAS STREET
385-1404
AT GARBALLY ROAD AT BURNSIDE
ALSO IN NANAIMO AND COURTENAY
2-27

HE WASN'T IN LAWFUL CUSTODY

Mack Acquitted of Breaking Jail

William Harold Mack, 27, has been acquitted of any part in the 10-man Wilkinson Road jailbreak Dec. 16 in a Victoria provincial court case where the Canadian Bill of Rights and a paperwork problem played key roles.

Before anyone can be convicted of escaping lawful custody, Judge F. S. Green ruled, the prosecution must prove the custody was lawful — and in Mack's case it did not because of technical legal faults concerning the charges which had him in jail Dec. 16.

Defence lawyer Dean Wilson said outside court he would ask the B.C. Supreme Court as soon as possible for a writ of habeas corpus which would, in effect, free Mack from the earlier charges as well.

In accepting Wilson's paperwork argument, Green said he did not need to deal with a second argument advanced by the lawyer during Mack's trial Feb. 3 — that post-jailbreak confinement at Wilkinson Road had been "unusual punishment" which violated the Bill of Rights.

The complex case actually began April 26, 1971, when Mack was sentenced to three years in prison on narcotics. Later in 1971, he drew an added four months for bail-skipping and in 1972 was jailed an extra eight months for false pretences.

Mack was paroled but on Nov. 6, 1974, he was sentenced to four months for possession of known stolen property and his mandatory-supervision parole was revoked. His release date was set for March 2, 1976.

On March 16, 1975, Mack was listed as an escaper from William Head. On April 2, 1975, he was arrested with another man in connection with a Saanich store holdup.

Three charges were read in Victoria court against Mack — one of the William Head escape, one of the Saanich holdup and one of two Victoria store holdups April 1 and 2. He chose higher-court trials and was lodged at Wilkinson Road pending preliminary hearings.

In mid-1975, corrections officials moved Mack to an institution on the Lower Mainland for security reasons. Perons held in custody pending preliminary hearings must appear in court every eight days and Mack's routine remands were moved to the Mainland.

But in July, guards at the institution where he was held took one day off to honor a guard slain in Eastern Canada. Mack missed his routine weekly remand in a Burnaby court that day.

To avoid any possible loss of jurisdiction, the prosecution in Victoria drew up two new charges against Mack accusing him of the same escape and holdups. That was on July 29.

When the first set of these charges had been read in April, bail could not be considered because Mack was in custody on the 1971, 1972 and 1974 offences. When the new set appeared in court July 31, the same situation existed.

But Canadian law requires, in addition to the weekly remands, that any person held in custody, as Mack was, must appear in a higher court every 90 days for a review of detention. Such a review occurred Aug. 1, 1975, in Victoria county court, and Mack's release was refused because he was doing the earlier time.

Another complication was that Mack's penitentiary time had formally expired July 27, 1975, when authorities had again approved him for mandatory-supervision release to end next Tuesday.

Green also said the form presented by jail officials for the Aug. 1 review in county court was "inaccurate and ambiguous." Still another problem grew out of the fact that some of the duplicated charges against Mack were withdrawn or stayed in October and November.

The judgment contained a lot more about what pieces of paper were in which court and when but the upshot was the charges existing Dec. 16 had not gone through the proper bail hearings or reviews. So Mack was not in lawful custody on the day of the jailbreak.

Green delved deeply into two B.C. higher-court rulings of 1974 and 1975 in similar cases. He said he was bound by the latest, which declared custody under roughly the same conditions was a violation of the Bill of Rights, so Mack "is entitled to an acquittal."

Mack was returned to Wilkinson Road because he has been committed to a higher court for trials on the charges. While the legal status of the charges may be in doubt, Mack is actually held under a committal warrant.

It is up to Wilson to take the whole matter to the B.C. Supreme Court but no justice of that court sits regularly in Victoria since the retirement of R. A. Wootton last week.

Wilson may have to go to the same court level in Vancouver, where the calender is busier. Whatever happens, Mack is not likely to be released either before his mandatory supervision ends Tuesday or his scheduled higher-court trials March 18.

Wilson said he understood the federal government would soon introduce in the House of Commons a bill which would eliminate the confusing situation by reducing prosecution paperwork in bail reviews.

BEFORE THE JUDGE

Bail was refused Thursday in Victoria provincial court by Judge F. S. Green for two of three men facing a joint Victoria charge of robbery with violence.

Robert Joseph Gelineau, 20, of 742 Lampson, and James Jackson, also known as James Monkman, 27, of 649 Manchester, were ordered detained in custody while Norman Claude Vandal, 24, of 649 Manchester, was released on his own recognizance in the sum of $750.

The three were charged after an incident Tuesday night at Douglas and Burnside in which Victoria resident Jack Howes, 35, was knocked down, struck and robbed of about $600.

An order prohibiting publication or broadcast of bail-hearing details was issued by Green only in the case of Gelineau, represented by Legal Aid duty counsel Dean Wilson. All three men will reappear next week for possible election of trial method.

★ ★ ★

Terence Alexander Brown, 20, of 1110 Queens, was released by Green on his own recognizance in the sum of $1,000 following the reading of a Victoria charge of rape of a young woman early Thursday. At the request of defence lawyer Michael Hutchison, Green prohibited publication or broadcast of bail-hearing details. Brown was remanded to Wednesday for further hearing.

★ ★ ★

In traffic court, Judge Blake Allan ordered a 30-day jail term and a 12-month driving ban for Gordon Howard Harris, 23, of 112 Beechwood, who pleaded guilty to a charge of impaired driving Feb. 13 in Saanich.

★ ★ ★

Victoria area resident Douglas Peter Harder, 23, chose trial by county court judge on a charge of trafficking in marijuana and MDA Oct. 21 and in marijuana Dec. 10 in the Sidney area. Preliminary hearing for Harder, who has been released on bail, was set by Green for June 2.

★ ★ ★

Trial for Terry Bruce Simpson, 19, of 660 Wilson, was set by Green for June 10. Simpson pleaded not guilty to a three-count Esquimalt charge dated Feb. 17 of making a false fire alarm at Esquimalt high school, resisting his removal from the school and consuming liquor in a public place.

★ ★ ★

Fines totalling $3,750 were ordered by Judge Blake Allan for 10 impaired drivers in one of the traffic section's busiest days in recent months.

Allan set fines of $400 each for John Arnold Murphy, 34, of 5557 Alderley, stopped Feb. 7 in Central Saanich; Kenneth Brotherston, 52, of Munns Road, stopped Monday in Saanich; Edgar Carter, 57, of 2207 Henry in Sidney, stopped Feb. 12 in Sidney; Melvin Garfield Vance, 54, of 580 Margaret, stopped Feb. 18 in Saanich, and Peter George Olson, 59, of Ladysmith, stopped Aug. 25, 1975, in Saanich.

Penalties were $350 each for Earl Roy Sparks, 52, of 3904 Wilkinson, stopped Feb. 3 in Victoria; Daniel Joseph Deveau, 24, of 568 Phelps, stopped Feb. 18 in Saanich; Richard Herbert Fee, 31, of 10042 Judson Place in Sidney, stopped Feb. 7 in Sidney; Andrew Julien Forget, 25, of 2755 Jacklin, stopped Feb. 19 in Saanich, and Christopher Laine Welsh, 19, of Youbou, stopped Feb. 14 in Saanich.

All pleaded guilty except Olson, who was found guilty following a trial. Driving bans ranging from two to six months were imposed for all drivers but Olson while all except Welsh and Olson were instructed to take the provincial government's impaired-driver course.

On Wednesday, Harry Minnes, 33, of 922 Old Esquimalt, was found guilty of impaired driving in Esquimalt and refusing to take a breath-analysis test in Saanich Oct. 29 and was fined a total of $500 and ordered to take the same course.

Antonio Reda, 22, of 526 Esquimalt, found guilty of impaired driving Oct. 25 in Victoria, was fined $400 and barred from driving for three months.

EAGLES NAME COACHES

PHILADELPHIA (AP) — Duane Putnam and Ken Iman, both former National Football League linemen, have been named assistant line coaches with Philadelphia Eagles.

BRIEFS CONTEND TREES OVERTAXED

Current property taxes on tree farm land are driving British Columbia foresters out of business, the provincial commission on property assessment and taxation was told Thursday.

Four briefs dealing with forestry called for reduced taxes on land while trees are maturing, and yield taxes that would ensure trees from untaxed crown land paid their share to municipalities.

A. W. Leakey of Courtenay, whose family grows and harvests trees on Vancouver Island, said his company's tax on its 1,350 acres increased to $18,000 a year from $4,000 two years ago.

"It's debatable whether it pays to keep this forest land," he told the commission. "With taxation the way it is, we may have to sell out to speculators."

Leakey said his problem is common to private timber harvesters and if it keeps getting worse he'll soon be out of business.

Leakey and Victoria forestry appraiser Robert Malcolm said timber farmers are taxed much like food farmers who don't face the same problems.

Victoria forester Fred Mathes said in another brief that current taxes would reach almost $100 million on his 1,150 acres on the Queen Charlotte Islands before the trees were ready for harvest.

He said his 1975 tax on the land was $9,400.

Malcolm said all parcels of public land should be included on assessment rolls at values related to best economic use and productive capacity.

Forester Frank Rainsford of Victoria said in his brief that crown land which misses a lot of forest tax today could bring money to local governments through a yield tax.

The tax would be simple to apply because the B.C. Forest Service keeps track of all trees harvested, he said.

ROYAL OAK GARDEN CENTRE AND FLORIST

FOR EVERY BLOOMIN' THING

ROSES ROSES!!

Many of the new 1975 and 76 varieties are now in stock ready for planting. Included in this fine group are:

PROMISE 5.95 — the rose of the year 1976 — rich pure pink large 5 to 6" blooms.

SEA SHELL 5.95 — 1976 A.A.R.S. winner — coral pink

AMERICA 5.95 — 1976 A.A.R.S. winner — 1st climber in 20 yrs. to win this award. Blooms all season with 4" to 5" flowers, a light spicy fragrance.

YANKEE DOODLE 4.50 — 1976 A.A.R.S. winner — Sherbert orange color with a delicious fruity fragrance.

CATHEDRAL 4.50 — 1976 A.A.R.S. winner — rich apricot floribunda — very mildew resistant—long last cut flower.

SPELLBINDER 5.75 — 1975 Rose of the Year — creamy white to rose red.

OREGOLD 5.50 — A.A.R.S. 1975 winner. One of the best yellow hybrid teas ever introduced.

JADIS 4.50 — the most fragrant rose introduced since Fragrant Cloud with an old damask scent. Dusty pink with a kind of lavender.

ANTIQUA 4.50 — golden bronze blooms — very long lasting cut flower.

RED REFLECTION 5.50 — clear, cherry red 6" blooms and long cutting stems.

CLIMBING 1st PRIZE 5.95 — large deep pink blooms — produce freely all summer.

CLIMBING TROPICANA 5.95 — a rich orange red — same as the hybrid tea form.

CLIMBING TEMPLE 5.75 — bright red superior in quality to blaze — very double all season bloomer.

Plus many other old favorites from 2.75 to 3.95

FRUIT TREES — We have an excellent selection of apples, pears, cherries, peaches plus many others such as apricots, nectarines and plums. All gov't. inspected stock.

SPRING FEED YOUR LAWN NOW WITH VALGANIC — 100% organic, will not burn—gives you a slow feeding action for a rich colored full lawn. 40-lb. tray. Special 5.95

LOMBARDY POPLARS — Large 8 to 10 ft. size. Only 4.95

SEED POTATOES — Wraba, Epicure, Norland, White Rose, Netted Gem — 10 lbs. 1.95

SUPER SPECIAL SUNDAY MORNING 10 to 12 only — WEED-N-FEED—with KILLEX — 22 lb. bag covers 5,000 sq. ft. Pick up your summer supply now at this very special price. Suggested retail price. 9.95. Special 7.50

OPEN SUNDAYS 10 to 5

Weekdays 9 to 5:30 — Fri. 9 to 9.
4456 West Saanich—479-1116
In the Royal Oak Shopping Centre

Lloyds stereo system on sale. A great investment into a sound system, just 249.95

Save on high powered, quality Lloyds stereo system. Features AM/FM tuner/amplifier with professional tuning scale and lighted meter for precise station tuning. Built-in 8-track recorder/player with fast forward toggle switch, automatic or manual track selection. Deluxe BSR full-size automatic record changer with diamond stylus. One 8" duocone speaker in each bass reflex speaker enclosure. Bonus: stereo headphones and one blank 8-track tape.

Custom-designed component stand with separate amplifier compartment, ball-type casters and walnut woodgrain finish. 49.95

Stereos, Dept. 260, Main Floor, Home Furnishings Building.

EATON'S downtown

BUYLINE 388-4373 Store Information 382-7141
Store Hours Daily: 9:30 a.m. to 5:30 p.m.
Thursday and Friday 9:30 a.m. to 9:00 p.m.

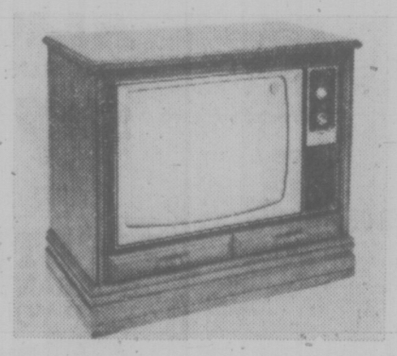

Mediterranean style Viking 26" color console 749.99

Solid-state, 30,000 volt circuitry, negative black matrix tube, Vik-O-Matic IV pushbutton control. Lovely pecan veneer finish.

Televisions, Dept. 460, Main Floor, Home Furnishings Building.

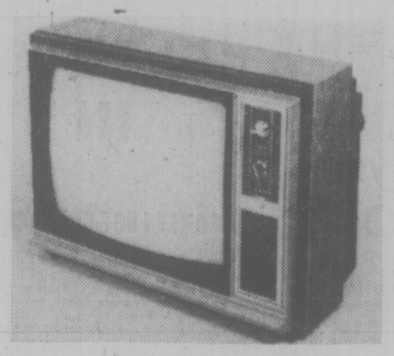

Solid-state Viking 20" color portable 499.99

Ultramatic solid-state circuitry, Precision Inline negative black matrix tube. Prefinished TV stand on casters. 21.99

Televisions, Dept. 460, Main Floor, Home Furnishings Building.

Lloyds pushbutton AM/FM portable radio 54.99

Drift-free reception on FM with AFC. Top mounted station tuning control, 4" twin matched speakers and much more.

Radios, Dept. 260, Main Floor, Home Furnishings Building.

PAUL MANN
Our "Mann about the house"
10am-2pm
DIAL C-FAX 1070

92nd YEAR, No. 219 ★★★

Victoria Times

VICTORIA, B.C., FRIDAY, FEBRUARY 27, 1976

15 CENTS DAILY, 30 CENTS SATURDAY

FORD TRUCKS
peter pollen ford

B.C. Restraint Program Outlined by Bennett

By LINDA HUGHES
Times Staff

Legislation setting up a new structure for public service bargaining, an agency for reviewing price increases by Crown agencies and provisions for price rollbacks in the private sector will be introduced during the spring session as part of B.C.'s anti-inflation program.

Premier Bennett today outlined the economic restraint program B.C. will establish as its part in the federal fight against inflation.

B.C. will sign an agreement with the federal government shortly to give the federal Anti-Inflation Board (AIB) jurisdiction over B.C.'s public sector for about one year. The AIB already has jurisdiction over the private sector.

Under that agreement the AIB can impose controls over public service wage increases, including teachers, and will also review pricing decisions by Crown agencies.

ICBC and B.C. Hydro rate increases will therefore be subject to federal controls, although AIB officials have already said if rate increases amount to simply a cost pass-through, they will be acceptable.

The agreement will expire April 1, 1977, when Bennett said B.C.'s own program should be operational.

Bennett outlined the program as follows:

—Establishment of apparatus to review and approve all price decisions made by Crown corporations;

—Legislation to allow "future price freezes or price rollbacks should a time occur when these are deemed necessary;"

—Creation of a "better framework for negotiating fair and equitable compensation for employees in the public sector;"

—Continuation of B.C.'s rent controls;

—Careful review of price decisions of various marketing boards to "insure that only fair and reasonable price increases on farm products are permitted;"

—Continuation of selective price monitoring by the Department of Consuemr Services and submission of any "questionable" price increases to the AIB;

—A study of all government purchaisng policies and operation by the department of finance.

Asked if the government was considering removing collective bargaining rights or the right to strike from the civil service, Bennett said, "Not at the present time."

He said there are over 100,000 workers in the public sector, including health, education and municipal workers, and the government believes "the whole question of the way we arrive at wages in the public sector must also be reexamined."

"The province must create a better way to arrive at pay levels, pay levels that are at the same time fair to our public employees but that also reflect economic realities within our over-all provincial economy," said Bennett.

"We in no way plan to downgrade the public service or to mindlessly cut wages. But we are concerned to have fair wages for an efficiently-run public sector."

As an interim measure, Bennett said, all public sector wage agreements, including teacher salary contracts arising since Oct. 14, 1975, will be reviewed by the AIB.

Bennett said the whole process by which government operations and services make

See RESTRAINT Page 2

★

ROLLBACK ONLY 1.1%

VANCOUVER (CP) — The federal Anti-Inflation Board has suggested the rollback in the B.C. pulp industry settlement should be only 1.1 per cent, board chairman Jean-Luc Pepin said Thursday.

Pepin's announcement ended speculation that the 16.1 per cent increase called for in the first year would be rolled back to 14 per cent.

Levy Plan Scrapped

OTTAWA (CP) — The federal government has withdrawn a planned profit-controlling export levy from its anti-inflation program under pressure from most of the provinces and the export companies.

Scrapping of the levy proposal, announced last Oct. 14 and explained in detail in December but never implemented, was announced Thursday night in the Commons by Finance Minister Donald Macdonald.

In Vancouver, Don Phillips, British Columbia's economic development minister, applauded the decision.

The levy was announced last October as a part of the anti-inflation program but was never put into effect. it will be replaced by scrutiny by the Anti-Inflation Board of export company profits and the way profits are re-invested.

Phillips said the new plan is fine with him, as long as that's as far the federal government is going to go.

"I can say that I'm very, very, very, very pleased because it (the levy) would have dampened our resource-based industries," he said.

"We looked on it as somewhat of a move in resource-based industries by Ottawa to move in and take control, although they said this wasn't the case."

Macdonald said the removal of the levy would produce inequities under the program for export company employees and companies selling in Canada.

The export policy reversal was the first of what Macdonald said would be several changes in the selective pay and price controls program to be announced in the coming weeks, including unspecified changes in the right to appeal restraint rulings.

The levy would have taxed away 100 per cent of the extra profit earned by large companies from the export of goods sold at world prices rather than at controlled domestic prices.

Up to 90 per cent of the levy would have been refunded for investment in Canada on projects approved by the government under criteria such as increasing employment or conserving energy. Regardless of investment, however, 75 per cent would have been

See EXPORT Page 2

★

MILK JUMPS CENT A QUART

Island Farms annouced today it will do as other major dairies in the province and increase the price of a quart of milk one cent, effective Monday.

Rex Thomson, Island Farms general sales manager said the price of a pint of milk will also increase one cent, but there will be no change in the price of a half-pint.

As of Monday the wholesale price of a quart of milk will rise from 63 to 64 cents locally while home delivery milk will increase from 66 to 67 cents.

Thomson said the increase was a natural response to the higher prices being paid to milk producers.

Barrett Decision Secret

Former premier Dave Barrett has finally come to a decision on his political future, but he still hasn't made his decision public.

He said this morning a few details had to be worked out before he makes a public announcement and it might not come until this weekend or even Monday.

If Barrett does decide to accept the offers of several NDP MLAs and run in a by-election, and even if he wins, he won't see the inside of the legislative chamber this session.

Premier Bennett told reporters today he couldn't call a by-election without full enumeration of constituency because the Dec. 11 election showed a complete enumeration was needed.

He pointed out when his father stepped down from his seat in June of 1973, then-premier Barrett said he would call a by-election as soon as possible and it was still three months before Bennett the younger was elected.

We Want One-Fifth Of Canada: Eskimos

OTTAWA (CP) — The Inuit Tapirisat of Canada formally laid claim today to 750,000 square miles of land and 800,000 square miles of ocean in the North on behalf of its members.

This represents about one-fifth of Canada's total land mass.

In a lengthy proposal to settle Eskimo land claims presented to Prime Minister Trudeau and his cabinet, the Tapirisat also asked for territorial status for its land with an eventual goal of becoming a self-governing province.

Tapirisat President James Arvaluk said in making the presentation that the group wants no cash payment for its settlement "because the Inuit land is not for sale."

But it does ask for a three-per-cent royalty on all oil, gas, coal and other resource production from the land, which includes already proven reserves of natural gas and significant quantities of oil.

Mr. Arvaluk said the 250,000 square miles on which the Inuit want outright ownership is "the absolute minimum amount of land required to preserve what is left of their culture, identity and way of life. . . ."

Because by normal standards, the land is a barren desert "it takes a lot of land to support a little bit of life," he told the cabinet.

"We can't put a fence around a quarter-section of land in the Arctic and grow wheat or barley. It can take up to 10 square miles of tundra to support a single caribou."

He urged people in the south not to interpret native concerns over mining, oil and gas exploration and pipelines as opposition to development. The Inuit saw development as inevitable but wanted some control over development to ensure that the environment and wildlife are preserved for future generations.

The proposal from the Inuit is based on lengthy research that involved interviewing almost every hunter in the 33 communities scattered across the Arctic.

The cost of research and preparation for the proposal, more than $2 million, was borne by the federal government, but Mr. Arvaluk said the Inuit intend to pay the money back, with interest, after a settlement has been reached.

FISHBOAT TRAGEDY FEARED

The tragedy of the 1975 herring season, when 10 boats sank and 14 men died, could happen again because of federal government inaction, according to Scotty Neish of the United Fishermen and Allied Workers and Allan McKinnon, Progressive Conservative MP for Victoria.

This year's season doesn't start until 2 p.m. Sunday and already two boats have been lost on their way to the fishing grounds.

McKinnon and Neish fault the government for not having introduced regulations requiring stability tests for fishboats. McKinnon said Thursday many of the boats are unstable and easily overturned in storms.

He and Neish, who estimates there will be about 1,000 fishboats and more than 4,500 men involved in this year's season, feel naval vessels should be used for patrol and rescue work if needed.

Neish said postponement of the start of this year's season until Sunday because of poor roe content, as was the case last year, forces the fishermen to work at a time when the weather is usually bad.

"All the conditions are the same," he warned.

A Seaspan International Ltd. spokesman confirmed

See FISHBOAT Page 2

Massacre Reported

LONDON (AP) — The Daily Mirror published today a Rhodesian army deserter's account of a massacre by Rhodesian troops of 60 black Africans, including women and children.

The newspaper's defence correspondent, Ellis Plaice, gave this report:

Tom McCarthy, 22, of London said he was serving in the Rhodesian Light Infantry when his patrol shot everyone in sight in a village near the Mozambique border.

"The children who could walk were shot and carried by their ankles to a pit and covered in petrol (gasoline)."

McCarthy said the attack was ordered in an attempt to kill or capture 17 guerrillas, and 13 of them were killed and three were later captured.

He said £1,000 ($2,000) found on one dead guerrilla was shared among the Rhodesian soldiers. He said he got $100.

He also told of being ordered by a superior officer to shoot a wounded guerrilla in the face.

Rhodesian troops dangled the bodies of dead guerrillas from helicopters to warn villagers against harboring the black rebels fighting the white-minority government, McCarthy said.

CITY MAN MISSING

No sign of a 38-year-old Victoria man has been found since he was reported missing Wednesday while on a camping trip near Parksville.

A search began Wednesday after Lawrence Whidden of 4058 Coronet Palce failed to show up for work. His camper and trailer were found at the Riverbank Motel on Englishman's River but his inflatable boat is missing.

Parksville RCMP have made shore searches along the river as well as along the coast. The cutter Rider and a Buffalo aircraft from CFB Comox were also searching the area today.

—Bill Halkett photo

SIX SWANS sailing off the promenade near the Oak Bay Marina are sightseeing material for unidentified stroller and her toy poodle Chipper. The great white birds are a familiar sight in that area and waters near Ten Mile Point as well.

ICY ROADS KILL TWO ISLAND MEN

Two men were killed in accidents within a half hour Thursday night as wintery conditions made travel treacherous on Vancouver Island roads.

George Leon Parent, 29, of Cobble Hill, died when the car in which he was a passenger skidded into a ditch and flipped over five miles north of Mill Bay on the Trans-Canada Highway.

Driver of the vehicle Ken Kienus, 43, of Cobble Hill, is in satisfactory condition in Cowichan District Hospital with undetermined injuries.

A second passenger, David Roberts, 20, also of Cobble Hill, was treated for minor injuries and released.

Shawnigan Lake RCMP described road conditions at the time as "very slippery." The accident occurred at 10:15 p.m.

Coroner T. H. Lines has ordered an inquest.

A half hour later a two-car collision three miles north of Ladysmith on the Trans-Canada claimed the life of Norman Parker, 66, of Nanaimo.

Nanaimo RCMP said Parker was northbound and passing a car when he skidded into the path of an oncoming vehicle driven by Douglas Rutti, 35, of Nanaimo. Rutti was not injured.

RCMP reported hazardous road conditions with heavy snowfalls from the Malahat north. Chains were mandatory for the Malahat this morning.

Most of Greater Victoria was relatively free of problems although Colwood RCMP said slick roads with patchy ice were responsible for a number of minor mishaps overnight.

Cougar Charges Delayed

Saskatoon prosecutor Del Peeras said today it will probably take another week before it is known whether charges will be laid in connection with last Friday's brawl involving members of the Victoria Cougars and Saskatoon Blades hockey teams.

Peeras said a police investigation into the incident, in which three Blades players were injured, is "about 80 per cent completed."

He expects the police to finish their report by early next week. Then, he said, he will review the evidence and recommend to the Saskatoon attorney-general whether charges should be laid.

Earlier this week Peeras indicated as many as six players — one from the Blades and four or five from the Cougars — may face charges ranging from common assault to assault causing bodily harm to criminal negligence.

INDEX

Classified 386-2121
News 382-3131

	Page
Births	30
Classified	30-43
Comics	24
Deaths	43
Entertainment	12-15
Family	27-29
Finance	6, 7
Gardening	31
Sports	20-22

WEATHER

Tonight, Friday: Cloudy, Rain, Snow

WORDPLAY

Send your own WORDPLAY, care of this newspaper.

Logger Deaths Laid to Union, Bosses

By HUMPHRY DAVY
Times Staff

Management and union leaders in the forest industry are to blame for the high death toll among B.C. loggers, the Association of B.C Professional Foresters convention was told in Victoria today.

"In the past 10 years 500 loggers — 50 loggers a year — have been killed in on-the-job accidents," Bill Moore, president of W. D. Moore Logging Co. Ltd., told the association in a talk at the Empress.

"The figure does not include people killed in sawmill and pulp mills," he said. "This is a terrible record. We have to change this philosophy of 'allowable waste' in people."

Moore said the high number of fatalities was mainly due to the distrust and attitudes of management and union leaders — distrust which effects every worker in a logging operation.

He explained over the years the bargaining-table warfare over wages has resulted in leaders of management and unions ignoring the problem of safety — physical and psychological factors which end up in men being killed.

"They have brushed the problem of safety aside and accepted the philosophy of allowable waste of people," he said. "It is true there are safety and educational programs, but this is not enough — the root of the problem is the distrust betwen men and management."

Moore said action must be taken to approach both management and union leaders to develop new attitudes towards safety.

"It is their responsibility," he added. "Only they can stop this horrendous waste of people."

Moore who is well-known for his efficient logging operation at "downtown" Winter Harbor on the West Coast of Vancouver Island, also lashed out at what he called the "philosophy of allowable waste of wood fibre."

He said despite policies in British Columbia to extract all the wood that is logged, there is still lots of wood going to waste — left on the ground.

"This will come home to haunt us someday," he said.

He observed that Canadian firms making profits from forest lands in this country were using this money to plant forest in "jungle lands" because of faster rotation, cheaper labor and other factors.

"I'm not quarreling with the way they want to invest their money made from Canadian forest lands," he said, "but I think it is about time we spent money on research to find ways of making use of all this waste wood."

He said making use of the fibre now left in the ground would create jobs.

people

UNIVERSITY OF VICTORIA THEATRE
presents
"THE BEAUX' STRATAGEM"
by George Farquhar
at the
PHOENIX THEATRE
TONIGHT 8:00 p.m.
Tickets: $2.50, Students $1.50, Sunday-Monday 2 for 1
2-19 Box Office 477-4821, Open 10 a.m.-3 p.m. daily

Dining out should be a memorable experience . . .
OUR FOOD AND OUR PRICE ARE SUPERB!
Tokaj HUNGARIAN RESTAURANT Villa
• PEROGIES 4.50
• CHICKEN PAPRIKA 4.85
• HUNGARIAN SAUSAGE 4.85
• CABBAGE ROLLS 4.85
• WIENER SCHNITZEL 4.85
RESERVATIONS 383-4732
1122 YATES ST.
Also catering to banquets and receptions
Ample Free Parking
All our dinners include Hungarian Goulash (soup), tossed salad, garlic bread, fresh cooked vegetables, baked potatoes.
Serving lunch 11:30 - 2 DAILY
Dinner Mon.-Thurs. 5-9 · Fri., Sat. 5-10

enjoy dinner dancing at
HY'S new
HILLSIDE INN
(formerly Little Harry's)
Enjoy the relaxing atmosphere of our beautiful newly decorated dining lounge.
Music by GABBY
Open Mon. to Sat. 11:00 a.m. to 1:00 a.m.
Hillside SHOPPING CENTRE
RESERVATIONS: 595-2552
American Express

King of the Cons Dies at 100

BLAKE

CHICAGO — **Joseph (Yellow Kid) Weil,** the 1920s flim-flam king whose legendary get-rich-quick methods netted him an estimated $9 million, died Thursday in a convalescent home at the age of 100.

Attendants said Weil died in his bed of natural causes.

For nearly three years, the fragile little man has been a welfare patient, living out his life on the memories of his heyday when his canary-yellow gloves, cravats and suits, yellow calling cards and autos, yellowish red hair and golden whiskers made him an international figure.

"If I had to do it all over again, I would be foolish if I didn't," Weil told an interviewer last summer on his 100th birthday.

"I don't feel a day over 70. I still like to look at the ladies and take a sip of wine. I like to listen to the radio, but I'll be damned if I'll play bingo with the rest around here. It's a ripoff."

FORD

WASHINGTON — **President Ford** says the problem of his son **Jack's** smoking marijuana "has been solved."

Ford was asked in an interview with a Miami TV station what advice he had for "the thousands of fathers who discover their children might be smoking pot."

"When we have found in our family that there was any deviation, we have heartily spoken to them and I think the problem — if it ever did exist — has been solved."

MADISON, Wis. — North Central Airlines confessed it can lose more than luggage in its baggage compartment. Thursday, it lost part of its baggage crew.

A member of the Madison baggage crew was locked in a DC-9's baggage compartment all the way to Chicago.

The employee was inside the compartment looking for a suitcase. The door was slammed shut and no one knew he was inside until the rest of the crew discovered someone was missing.

"When we opened the door, he was just sitting there smiling," an official in Chicago said.

PERTH, Ont. — Canadians have one of the best records of voluntary compliance in filing income tax returns, due to the tax department's effectiveness in preventing avoidance, National Revenue Minister **Bud Cullen** said Thursday.

Because people realize they are paying only their fair share and not paying taxes avoided by others, they are more willing to comply with the rules set down by the government, the minister said.

FRANKFURT, West Germany — Motorist **Herbert Mittlaender** has no fear of traffic accidents — he drives a tank around town.

The 34-year-old Frankfurt businessman bought the second-hand Hotchkiss armored personnel carrier from the French army for about $1,600. He travels to the theatre in the evenings, to work in the day and to the country on weekends in the eye-catching vehicle.

After fighting a year-long legal battle against city police who want to ban him from all roads, he now has agreed to a compromise. He is only allowed to use certain roads and not during peak traffic hours.

OXNARD, Calif. — Police have arrested a woman who said she believed she was a camel after they found her sitting nude behind the wheel of a car Wednesday.

Officer Bob Bell said the 35-year-old Los Angeles woman was found when police arrived at the scene of a two-car traffic accident.

The woman told officers she believed she was a camel in Morocco, and explained that she was convinced of that by the palm trees lining the busy downtown streets.

Bell said she was booked for investigation of reckless driving and turned over to Ventura County mental health authorities.

BOULDER CITY, Nev. — High-wire artist **Steve McPeak** ended a two-day romp on cables suspended 700 feet above Hoover Dam and then was arrested.

McPeak, 30, a former circus performer, climbed down from his perch Wednesday afternoon and was taken into custody by security officers.

VISIT THE
FLEA MARKET
IN SIDNEY ON SUNDAY!
See Classified Section 15 for details. 2-27

MEMORIAL ARENA
SATURDAY
FAMILY SKATING
10:30-12 NOON
PUBLIC SKATING
2:30-4 P.M.

Anti-Inflation Board Base Period Reports

☐ Base Period Reports are required by Feb. 27, 1976. Where compliance is clearly impractical, the Board, under Section 13 (4) of the Anti-Inflation Act, can grant extensions up to March 16, 1976.
The Board will consider written requests specifying the date on which Reports will be received.

☐ The Board emphasizes that firms should select rules as set out in Division 4 of the Guidelines. Technical Bulletin AI-4 states that firms should examine the full implications of the effects of the different rules over the life of the program and apply the rule most appropriate to the characteristics of the firm.

☐ Should their original selection of rules as set out in Division 4 later prove inappropriate, the Board is prepared to accept requests to amend the choice.

☐ The due date for Base Period Reports from financial institutions (chartered banks, life insurance companies, trust and loan companies, consumer finance companies) and residential construction companies with land inventory, is extended until after appropriate Technical Bulletins and other information is released.
Due dates will be announced when this material is released.

Anti-Inflation Board
P.O. Box 1750, Postal Station B.,
Ottawa, Ontario K1P 6B1

Anti-Inflation Board — Commission de lutte contre l'inflation

CAPITAL
GARDEN AND FENCING SPECIALS
HERE'S WHERE THE SAVINGS ARE!
Sale Prices Effective Feb. 27th through Mar. 6th

POWER MOWER WHEELS
Canadian made ball-bearing rubber tired wheels to fit most power mowers. Two popular models at timely savings.
6"x1.50 SALE, EA. . . 2.29
8"x1.75 SALE, EA. . . 3.49

GARDEN CART
Yardmaster Dynacart for gardening—2 puncture-proof rubber tires with metal garden tray and handles. Our regular low price 28.95 each.
SALE 23.88

HEAVY DUTY WHEELBARROW
ERIE AC 15 (metal frame) or AC 24 (Wood frame) All Purpose Wheelbarrow for gardening, rock work, etc. Watertight tray, pneumatic rubber tire—ASSEMBLED and ready for use.
Our regular price 63.50.
SALE 53.88

GARDEN HOSE
½" diameter by 50 foot length nylon reinforced plastic garden hose with full flow brass couplings. Ideal for gardens, washing cars, etc.
SPECIAL . . 5.88

TANK SPRAYER
UNIVERSAL "SPRAY DOC" 1½ gal. corrosion resistant galvanized tank and pump with full rotating brass spray wand and adjustable spray nozzle. Our regular price 19.95 each—ideal sprayer for shrubs
SALE 15.99
6 other models from 19.99 to 31.95

GARDEN WHEELBARROW
CENTENNIAL Wheelbarrow—ideal for home gardening only. Features 1-piece metal tray with rolled rim, metal legs and tubular metal handles. 10"x1.75 puncture proof rubber tire. Assemble yourself and save!
SPECIAL 13.99

GARDENING BOOT
9-eyelet insulated thermo boot for gardening, etc. Steel shank arch support, ribbed sole and knit lining. Full sizes from 6-12. Regular 6.99 pair.
SPECIAL 5.49

DIGGING FORK
D handle METEOR digging fork with hardwood handle. Our regular price 9.49 each.
SALE . . . 7.99

FERTILIZER SPREADER
Popular ERIE Canadian made spreader for fertilizers, grass seed, etc. 16" spreading width, puncture proof rubber tires—baked enamel finish.
SPECIAL . 11.49

ROTARY EDGER
TRUE TEMPER single wheel rotary lawn edger with fire hardened hardwood handle. Ideal for cutting lawn edges, walkways, etc. in trim shape for spring.
SALE 4.49

INCINERATORS
45-gallon steel drum incinerator with punched ventilation holes—ideal for burning garden refuse, etc.
PICK UP YOURSELF 4.99
DELIVERED (3-mile circle) 5.99
2'x2' SCREEN 3.20

WILKINSON SHEARS
Long-handled horizontal cut shears. Precision made razor steel cutting blade at substantial savings.
OUR REGULAR LOW PRICE 31.50
SHEARS SALE 24.88

GARDEN SHOVEL
Long-handled round mouth COMET garden shovel with fire hardened hardwood handle.
SPECIAL 5.88

GARDEN RAKE
TRUE TEMPER 14 tooth garden bow rake with fire hardened hardwood handle. Our regular low price 8.95. SPECIAL 6.99

GARDEN SPADE
D handle American pattern garden spade at a good saving. Our regular low price 5.99 each. SALE 4.88

GARDEN GLOVES
White cotton gardening gloves with blue knit wrist. Regular low price 79¢ pair—buy several pairs and save!
SALE . . 2 pair 1.00

HAND TOOL SET
3-piece metal hand garden tool set—regular trowel, transplanting trowel and cultivator.
SPECIAL, SET 1.19

FENCING
CHAIN LINK

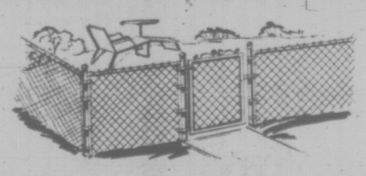

Evergreen plastic coated 12½ gauge chain link fencing—adds beauty and protection to your home or property. 50-foot rolls at special savings.
36" HIGH 28.00
42" HIGH 34.00
48" HIGH 39.00
PLUS A LARGE STOCK OF FENCING STAPLES, METAL POSTS, WIRE STRETCHERS AND FENCING TOOLS.

BORDER FENCE
Green enamelled single scroll steel fencing—16" high by 25 foot roll—beautifies and protects lawns, shrubs, flower gardens, walls, etc. SPECIAL 8.88

LAWN FENCING
Single scroll, green vinyl coated steel lawn fencing—economical fencing for homes, gardens, etc. 100-foot rolls or cut to length at slightly higher prices.
36" HIGH. SALE, ROLL 53.00
42" HIGH. SALE, ROLL 59.00
48" HIGH. SALE, ROLL 72.00

SAVE ON GARDENING ACCESSORIES
WILKINSON HAND PRUNERS
6 different models from
4.95 to 14.49
• FLOWER AND VEGETABLE SEEDS
By McKenzie Seed and Buckerfields
• POTTING SOIL AND PEAT POTS
• GRASS SEED AND FERTILIZERS
• PLASTIC AND CLAY POTS
• PRUNING SAWS AND TREE LOPPERS

FREE PARKING IN CAPITAL'S LARGE PARKING LOT
CAPITAL
1832 STORE STREET
385-9703
IRON & METALS LTD.
2—27

Victoria Times
FRIDAY, FEBRUARY 27, 1976 19
SECOND SECTION

Huddle on 1975 Deficits By McClelland, Hospitals

Representatives from major hospitals in B.C. met with Health Minister Bob McClelland today over budget deficit problems as the squeeze for money brought one local hospital close to layoffs.

The meeting comes on the heels of a firm letter from McClelland to hospital boards, warning them they can no longer assume the province will pick up their year-end deficits.

While the governmnent will make available additional funds for hospitals this year, McClelland wrote, it is doubtful budgets will be increased enough to cover all increased costs and the hospitals may have to make further reductions in services.

The letter came before the boards of both Royal Jubilee and Victoria General Hospitals Thursday night. At Jubilee there is an operating deficit for last year of $1.3 million before any provincial year-end adjustment.

"We can't effect any more economies short of layoffs," Dr. A. C. Pickles, the hospital's executive director, said today.

Earlier he said 100 or more of the hospital's 2,200 staff might have to be laid off to avoid a similar deficit this year if additional funds weren't made available.

Victoria General, with a deficit of only $241,000 before year-end adjustments, is the exception among major hospitals in the province whose combined deficits are reported to be between $11 million and $12 million.

In his letter to hospital boards McClelland says they were asked a year ago to help restrain spending increases because of a depressed economy.

Some hospitals have but "there are many hospitals which have accumulated deficits for 1975 ranging up to a point of placing them in a crisis situation."

"I cannot emphasize too strongly the need for all hospital boards and administrators to maintain a much tighter control on hospital expenditures in order that the 1975 deficit positions are not perpetuated."

He said he is not at present in a position to tell hospitals how much, if any, of their current deficits will be covered by the province.

"I wish to make it clear that the normal procedure followed in past years where government has absorbed part and sometimes all the annual deficit incurred by hospitals will not automatically be repeated at the end of 1976."

One hospital source said the deficit problems stem in part from past practice, where hospitals didn't submit their budgets for provincial approval before March and didn't get word on what they could spend before September, three months before the budget year end.

Barber Tackles Bureaucrats

Charles Barber, the NDP MLA elected in Victoria last December, is opening a "community service office" Saturday where he and volunteers will help people tackle bureaucracy.

The 26-year-old former community worker said he has had more than 200 phone calls and visits since the election from people asking for some kind of help.

Problems included Mincome, rent controls, pensions, day care, writing letters to cabinet ministers, dealing with ICBC, getting dental work done, handling Pharmacare, the Unemployment Insurance Commission or student scholarships, he said.

Idea of the community service office, at 1020 Blansahrd, is to help him do his job better.

The opening Saturday will be from 1 p.m. to 5 p.m. The office will normally be open Monday to Saturday from noon to 5 p.m. and its phone number is 382-9898.

'Every day parent firms, shareholders in the U.S. will receive $18 million'

HURTIG
. . . crushing debt

Hurtig Fears 'Bloody' End For Canada

If Canada continues to accept direct foreign investment at the rate it has done for the past 25 years it will "literally bleed to death" in trying to service the debt, Edmonton publisher Mel Hurtig told Victoria secondary school teachers today.

Hurtig, ardent crusader for Canadian economic and cultural independence and co-founder of the Committee for an Independent Canada, produced for the conference what he said were new figures to back up his warning.

He said the "terrific inflow of capital" into Canada in the 25-year period from 1950 to 1974 had seen $20.3 billion injected by non-residents, but servicing that debt cost Canadians $40.8 billion in interest payments, dividends and service charges.

The specific breakdown was $7 billion in interest payments, $17 billion in dividends and $17 billion in service charges.

This year alone, Hurtig said, the country's bill for servicing foreign investment will total around $6.5 billion.

"Every single day of 1976 non-resident companies in Canada will send out of this country to their parent pcompanies and shareholders in the United States $18 million. Every hour of every day of every week we will send out $750,000."

Hurtig said it's one thing to give away the resources of a country, but quite another to give away things that really belong to future generations.

"Not only are you selling away your country the way no one else would do it, you are also incredible, astounding, remarkable — you are also paying for it yourselves."

"You are selling out your country and putting up the money to do it yourselves."

Although many of the sombre statistics quoted were updated, it was Hurtig's familiar theme built around the central warning that Canada's economic policies are leading to the total surrender of its most priceless asset: "the right to decide our own future."

But the impact of his hour-long speech, delivered in an effective low-key manner, was palpable. The silence of total attention was broken only by shocked murmurs or disbelieving gasps at some of the facts and figures.

Hurtig noted that since he last spoke in Victoria three years ago, whole areas of the Canadian economy "which even we so-called nationalists never mentioned before" have been gobbled up by non-residents at a fantastic rate.

Among these were wholesale and retail operations, and products of the agricultural, forestry and food products industries.

Dismissing the Foreign Investment Review Act as a "smokescreen" put up by politicians and chamber of commerce types, he said that in the last year while the act has been in operation the growth in foreign investment has been the greatest in Canada's history.

He quoted some results of his survey of 3,500 high school students across the country, revealing their ignorance of Canada's government, history, culture and other aspects.

Sixty-one per cent of the surveyed students, he said, could not identify the British North America Act as Canada's constitution. Many replied that it was "the Magna Carta or the Declaration of Independence."

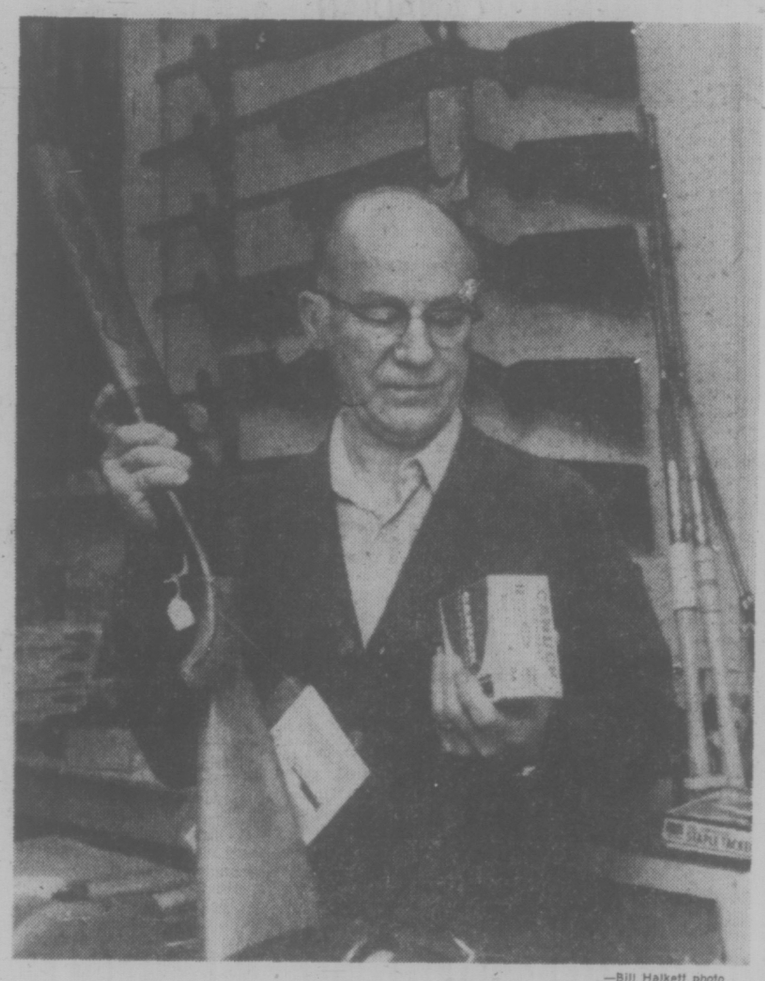

—Bill Halkett photo

Ben Hill: Real problems to be faced

Proposed Gun Law Tedious, Useless, Say City Dealers

Victoria gun retailers and sportsmen said Thursday the federal government's proposed gun controls would be ineffective and are typical of the politicians' approach to problems.

"Politicans never do anything effective," said Derek Bateman of the Royal Coachman sports shop. He plans to get rid of his gun stock if the controls are passed.

The government will cause all the law-abiding citizens to write their names down when they buy guns and amunition and it won't help the real problem of cutting out criminal use of guns . . . "it'll have no effect on crime whatsoever," said Bateman.

Doug Robinson of Robinson Sporting Goods says he'll be glad to conform to the new stricter controls. A record of gun sales has already been kept in his shop.

But he questions whether the measures will weed out potential mis-users.

"I don't think it'll help one little bit — it's just a tedious bit of red tape."

What scares Robinson is one section of the Criminal Code amendments which says a retailer could be found liable for carelessness if it were proven a crime was committed with a weapon not securely locked in a store.

"I see myself winding up behind bars because a salesman turned his head and someone stole a gun.

"If the government is concerned that a retail premises is not secure, I suggest they inspect regularly the storage of guns. . ."

"Okay, so they want us to sign out every box of ammunition and they hope that everyone will turn in their guns, (the government has proposed a program to make people turn in unused guns) but there won't be any criminals turning in their guns.

"Crime pays handsomely, let's face it," said Robinson.

Gun curbs announced by Justice Minister Ron Basford include:

—every person in possession of firearms or ammunition will require a licence, valid for five years after an officer is satisfied the applicant is fit to possess a licence;

—applicants will have to produce two guarantors and special permits will be required for persons under 18;

—persons using offensive weapons while committing an indictable offence will be liable to a mandatory minimum sentence of at least one year and up to a maximum of 14 years to run concurrently with any other senence imposed.

Controls will make "the honest citizen face far more of a bureaucratic mess," said Jerome L. Harrison, of Nanaimo, pistol director of the Van-Isle Shooting League.

'I See Myself Behind Bars' —Robinson

Harrison estimates about 30 per cent of Canadians own firearms and only a minimal number are used illegally.

To penalize the criminal directly would have a better effect than making gun-users wade through a bulky registration and assessment regulations, says Harrison.

"It's going to make a lot of people mad. Many won't bother to admit they've got a firearm.

"And sportsmen will likely get another licence fee imposed for the registration, as well as the cost of setting up a bureaucracy system."

Ray McDougall is another gun enthusiast who agrees with the intent of the controls, but questions the proposed system.

It puts hardship on the gun dealers and the legitimate users, he said. Shooting sports are legitimate recreation and Canadians have held champion titles, "but its rarely given any recognition, and a gun is inappropriately referred to as a killing machine."

McDougall, director of the Shooting Federation of Canada and member of the shooting events committee for the Montreal Olympics, thinks public education is the answer.

Young and old are being educated through a variety of fish and game societies about the safe uses of guns, and the government should expand that instruction, he said.

He agrees that although there are regulations in B.C. that provide for the registrationof rifles and shotguns, the government should move and provide screening system for handguns.

The government also must get a handle on how guns are stored at home, so children don't get hold of them. Irresponsible owners have to be screened out . . .

"But no one's coming to grips with the solution."

McDougall suggests one alternative.

If the government is worried about the person who in a moment of panic or rage runs down to the sports shop to buy a gun, "all the government has to do is impose a mandatory seven-day waiting period before any gun is delivered.

"Paper work would be minimal and the guy would have time to cool off."

City Firemen Ask Apology

The Victoria firefighters' union has cancelled a negotiation meeting with the city set for today and accused council of bad faith bargaining.

"This council has taken a bad faith bargaining position and we at least deserve an apology," said union president Ross Cameron.

City council voted Thursday to inform the firefighters that it was prepared to negotiate only within the federal anti-inflation guidelines and that it is not prepared to renegotiate any contract requests that were rejected by provincial arbitrator Dalton Larson in his arbitration award handed down last December.

Cameron said today the firefighters had drawn up their contract proposals specifically to be in line with the federal guidelines and that "every contract year is a brand new year."

Cameron said when the proposals were being drawn up, the firefighters again were going to take their traditional position of asking for parity with Lower Mainland firefighters," but we took a look at what that would cost and found that under the guidelines we were obviously not entitled to it, so we lowered the requests."

Cameron said there was nothing wrong in asking for items which are not included in the last year's contract. He said the majority of reclassification items in the proposals, although rejected last year, were recommended by the arbitrator for the 1976 contract.

Council's labor relations committee chairman Ald. Helen Biernes said if council allowed the old items to come up again it would be "negotiating on the very things that were turned down two months ago.

"That's hardly a fair start," she added.

Cameron said Biernes had campaigned for election on a platform of improving labor relations with city employees and "this is hardly a good

The firefighters will hold a meetig Monday night to decide their course of action.

Ask The Times

q. Will you please advise how long it took to construct the Canadian Pacific Railway across Canada? N.S.

A. The stage was set in 1872 with an agreement between Canada and British Columbia for construction of a railway within 10 years, connecting the Pacific seaboard with the then Northwest Territories and Eastern Canada. That was followed by the granting of a contract by the government of Canada to Canadian Pacific Oct. 21, 1880. This included some sections of previously-constructed line, but the major portion of the task was completed with new contracts, culminating with the driving of the last spike Nov. 7, 1885, at Craigellachie, B.C. The first trans-continental train over the line left Montreal for Vancouver June 28, 1886.

Two Charged in Hostage Taking

Criminal charges have been laid against two inmates who took part in the hostage-taking incident at Wilkinson Road jail last week, Saanich police said today.

A policemen spokesman said Paul Desjarlais, 30, and Dennis Wilson, 23, have been charged jointly with attempted escape and unlawful confinement.

The spokesman was unable to say when the pair will appear in provincial court.

The two were among a group of 20 inmates who barricaded themselves in the jail gym for 9½ hours Feb. 19-20. Two guards were held hostage. Both were eventually released unharmed after jail officials agreed to prisoner's demands.

One of the demands was if any charges arose from the incident the inmates would be tried in provincial court and not an internal corrections department inquiry.

Vancouver Yard For Philbrook's

Philbrook's Shipyards Ltd. of Sidney has bought a shipyard and marina in Vancouver.

The company takes over operation of Enno's Custom Boat Works and the adjacent 100-berth marina on the Fraser River opposite the Hyatt House hotel on Monday.

General manager Ted Hopkins said today Philbrook intends to expand the Mainland yard and install a big service department there.

"There is no real service yard in that entire area," Hopkins said. "We will be putting in a machine shop, a propellor shop and improving haul-out facilities."

He said the shipyard owner, Enno Lepnurm will be retained in an advisory capacity by Philbrook. Croft Stanfield, who is now manager of the shipyard, will also be retained.

Hopkins said the Sidney company, which since it was founded in 1947 has become known all along the coast for its ship repairs and also for the line of boats it produces, bought the Vancouver yard in order to be more accessible to the Mainland market.

"We will have everything there, from our Minto dinghies to our 65-foot pleasure cruisers," he said.

He declined to say how much the purchase of the yard had cost.

Philbrook has a staff of about 60 at Sidney and Hopkins said the Vancouver yard will be expanded until the same number of men are also employed there.

There are now 16 men employed in the Vancouver shipyard, which has been in the custom boat business between 15 and 20 years, according to Hopkins.

Hopkins said no Sidney employees will be transferred to Vancouver.

"This is the first time a Victoria boat yard has expanded to Vancouver," he said, "Usually it's the other way around. It's quite a switch."

Country Not All It's Cracked Up to Be?

There's a widespread myth that life in the country is wholesome and tranquil, life in the teeming city is an unhealthy hassle.

When it comes to mental health, just the opposite trend is true, according to a study undertaken by a sociologist at the University of Victoria.

Dr. Stephen Webb, along with Dr. John Collette of the University of Utah, Salt Lake City, surveyed pharmacists in New Zealand as part of a number of studies on society there.

They were startled to discover that the use of prescribed mood-modifying drugs such as tranquilizers, hypnotics, antacids, antipsychotics and antidepressants was more than twice as high in rural areas than in high population areas.

Their research also showed that the more rural the area, the more there are stress-related disorders, and the more dense the population, the less the evidence of stress.

The researchers surveyed pharmacists in 168 cities, boroughs, county towns and other districts and presented their findings at a conference of sociologists in San Diego this week.

New Zealand society is held to be much like that in other western nations.

Webb said the evidence is excellent because never before has such a nation-wide comprehensive study been done and never on what doctors themselves have prescribed for stress, anxiety and mental disorders.

He said he had supposed drug use would increase with density of population and when he started looking at the data, "everything went in the opposite direction. I couldn't believe it."

He said up to now most planners act on the assumption urban densities are bad for the mental state of people and open space is good form

"I think we are really on to something."

He said another implication is that because of the myth of rural superiority to city, increased illness taking place in small towns and farms is being overlooked. That has important implications in health care planning.

The researchers' paper is sub-titled: "Evidence from a national survey of pharmacists indicates that the long cherished dream of pastoral tranquility may well be achieved only through extensive use of psychotropic agents."

"In other words," Webb joked, "it is only really nice out in the country because everyone out there is doped up."

"When you get down to it, rural life is not such a good thing, and cities are nice places in which to live."

There have been hints from other studies that country livinb isn't all it was cracked up to be, he said.

There are well-documented studies in the U.S. that physical health is much poorer in the rural areas, that unemployment and poverty is more widespread, and the suicide rate higher.

WEBB
. . . It's the opposite

250 HOUSES FOR SALE

WALL & REDEKOP HOMEFINDERS REALTY LTD.

OPEN HOUSE
S-I-D-N-E-Y
10302 GABRIOLA PL.
FRI. and SAT. 1:30-4:00
An excellent opportunity to purchase this 5 month NEW 3 bdrm., 1433 sq. ft. home. The owner built this home for himself so expect extras such as SHAKE ROOF, WOOD SIDING, LARGE KITCHEN with EATING AREA, SUNKEN LIVINGROOM, all LARGE BDRMS; SEP. LAUNDRY ROOM. This is available as owner going to Alberta. Asking PRICE ONLY $58,900.
MAY HAMILTON 386-2911 or 656-4692.

OPEN HOUSE
2905 PICKFORD RD.
FRIDAY and SATURDAY
1:30-4:00 P.M.
Beautiful COLWOOD LAKE ESTATES, new listing, 3 years old, 5-bedroom home in excellent condition. Stucco and brick exterior and located on a quiet street, this home is priced to sell at $67,900. An existing $30,000 1st mortgage at 9¼% is assumable. The address is 2905 PICKFORD and is a new MLS. BARBARA GREENWOOD will be the hostess. For prior viewing call: 386-2911.

OPEN HOUSE
FRIDAY and SATURDAY
1:30-4:30 P.M.
Saanich Peninsula
9040 EAST SAANICH RD.
1.01 ACRES . . . MODERN HOME . . . plus COTTAGE.
For those who desire country living at its finest with fantastic views of Straits and Mount Baker.
—modern 2 bdrm. home.
—full basement.
—Modern cottage now rented, (ideal for starter or in-laws)
ALL THIS PLUS MUCH, MUCH MORE for only $79,900.
Courtesy to realtors.
Please Call:
STEVE or RUTH SALAGA
386-2911 or 479-5632

OPEN HOUSE
SAT. 1:30-4:30 P.M.
191 MILBURN DRIVE
(off Lagoon Road)
see ad headed "RAMBLING COTTAGE" in this column for description. THE STEPHENS — 386-2911 (24 hrs.)

OPEN HOUSE
FRIDAY and SATURDAY
1:30-4:00 P.M.
1913 NEIL STREET
Beautiful D.R. and L.R. with fireplace, beams and built-ins; 2 bdrms; full cement basement, GOOD LOT, GOOD AREA and a GOOD BUY at $54,900. MLS 15582.
NORMA HILL—383-7796
HAZEL CLARKE 385-6635
OFFICE—386-2911

OPEN HOUSE
SATURDAY 1:30-4:00 P.M.
8242 EAST SAANICH RD.
The owners have bought and early occupancy of this lovely custom built rancher can be yours. It offers 1425 sq. ft. of comfortable living plus a 30x27 attached garage and workshop on a ½-acre of rich garden soil. There are 3 bdrms, a 4-pce. bath, 2-pce. bath ensuite, cupboard space galore in the roomy well planned kitchen, spacious dining area. Cut rock F.P. with raised hearth. Why don't you call:
ADELINE NICHOL—386-2911
and arrange to see this immaculate home in the country.

OPEN HOUSE
2544 CEDAR HILL ROAD
SAT. 1-4 P.M.
$52,495.00
3 bedrooms, "L" shaped living-dining room with fireplace, no basement but high concrete crawl space and only 16 years old. Call me now for prior viewing.
ELEANOR STURMEY
479-4573 or 386-2911

ESQUIMALT
Clean and cozy, 3 bedroom bungalow, fully insulated and very easy to heat. Low, low taxes and close to all amenities. Just right for growing family or retirement. Call me now for appointment to view. MLS 14928. Priced at $48,900.
WILMA WINTER
386-2911 or 478-1466

OAK BAY BORDER
$54,900
CHARACTER PLUS
Two bedroom, older home in this excellent area, close to all amenities. Very large bedrooms, good sized living room with fireplace, dining room with built-in china cabinet, beamed ceilings, panelled walls, family kitchen, closed-in porch, full basement. Just a little up-dating will make this a most charming home. Call now and don't be disappointed. MLS 15582.
CAROLYNNE PERRY
386-2911 or 479-7041

OWNER TRANSFERRED
$76,900
Here is a home to be proud of. Three bedrooms on the main floor, master en-suite. Lovely white rock fireplace and rosewood feature wall in the L-shaped living-dining room, and bright cheerful kitchen with eating area. Beautifully finished lower level with 2nd fireplace. Let me show you this immaculate home and see for yourself how nice it really is.
WILMA WINTER
386-2911 or 478-1466

RAMBLING COTTAGE
MAGNIFICENT SEAVIEWS
Angular, shake roofed and shingled exterior, on a beautiful large corner view lot with mature rhododendrons, wisterias and dogwoods. Watch the many moods of the sea — the freighters at anchor — the city lights from the floor-to-ceiling window in the mellow living room with its planked ceiling and wall-to-wall fireplace. Enjoy the sheltered flagstone patio, through the dutch door, where snowdrops bloom and camillia buds are just opening. $48,900. and exclusively listed with:
THE STEPHENS — 386-2911

CHOOSE NOW FOR SPRING
New homes under construction on quiet cul-de-sac in Gordon Head. If you hurry you can select your home, make your suggestions as to structural changes, choose your colors, and have your home almost custom built. Call now for details.
WILMA WINTER
386-2911 or 478-1466

CONDO LIVING
$37,500
1 yr old, 2 bedroom, wall to wall carpeting, living room with balcony, nice view of city and mountains, 4 pce. bath, utility and rec rooms on main floor of building.
HAROLD BARBER
386-2911 or 479-6479.

GLANFORD — $49,900
Modernly renovated large 2 storey, 2 bdrm. home. Main floor has livingroom, W-W carpet, fireplace, very large diningroom, galley kitchen, 4 pce. bath upstairs, 2 bedrooms and sewing room. Basement has extra bedroom and utility room. No garage but double driveway. Greenhouse on good size lot.
HAROLD BARBER
386-2911 or 479-6479

NEW HOMES PRICED AT:
$55,900——$59,900
$61,900——$74,900
Let me show you several homes now on the market — or have the plan of your choice built on one of the few treed lots available.
LORRAINE HETT
386-2911 or 478-2430

250 HOUSES FOR SALE

WALL & REDEKOP HOMEFINDERS REALTY LTD.

NEW SXS DUPLEX
Strata title and easy to buy. 3 bdrms. each side; master en-suite; L.Rm. has F.P.; D.Rm; separate eating area and kitchen and laundry area on main floor . . . plus balcony front and rear. High basement has R.I. F.Place and R.I. plumbing. Loads of room for expansion. 200 amp service each side. Driveways to covered C.Port will be blacktopped. All this for $57,900 each side. To view call:
BARBARA GREENWOOD
386-2911

63 FT.x337 FT.
(A V E R A G E)
The pleasant ½ acre site of:
—a modern 4-bedroom, 8 year old home.
1-2 baths, rec. room, sundeck and carport.
—Fully fenced and landscaped.
—Fruit trees and strawberries.
—Plentiful year-round water supply.
—In semi-rural N. Saanich — safe for kids and pets.
—Good assumable 10% mortgage
—Just reduced by $3,000 to 64,900 as vendor has purchased!
—MLS 15200
THE STEPHENS
386-2911 (24 hrs.)

GOOD VALUE
Close in extra large lot (100x130), 3 bedroom home with full basement. No pokey rooms, 20x20 living room; W-W shag and fireplace and a good view. Separate dining room and family room. Modernized kitchen; laundry room in bsmt. Two 4-pce. bathrooms. This good value is priced at $66,500. To view call:
JOHN TISDALLE
386-2911 or 652-2350

SOLID VALUE
A good opportunity to purchase a well built home situated in a convenient area near the Jubilee. 2 good bdrms. on the main plus 2 other bdrms. in the basement. L.R. with F.P., good eating area in the modern kitchen, and a well landscaped, fenced lot. This home is in excellent shape and well priced at $54,900. MLS. 15220.
HAZEL CLARKE — 385-6635
NORMA HILL — 383-7796
OFFICE — 386-2911

VIEW LOT $19,500
CHALET ROAD in DEEP COVE. 50 x 170 ft. sloping lot, easy to build. Good view of waterfront.
HAROLD BARBER
386-2911 or 479-6479

VIEW LOT $25,000
CHALET ROAD in DEEP COVE. 100 x 150 ft. Good barn and workshop on property. Must put in well. Nice view of water.
HAROLD BARBER
386-2911 or 479-6479

FOR SALE
Royal Trust
3400 DOUGLAS ST.
384-8001

OPEN HOUSES
SAT. 1:30-4:00
1210 PALMER RD.
Cozy bung, quiet street off upper Quadra. Starter or retirement. Bright L.R. with F.P. Good sized kitchen, 2 bdrms, utility rm. Separate garage. $54,500. M.L.S. 384-8001 CHES HAYS 658-5663.
SAT. 1:30-4:00
1900 DUCHESS
$54,900. Open to offers. 2 bdrms. cab. kit. D.R. Attractive L.R. Full Bsmt. 2 extra rms down. Level lot.
384-8001, MARG JOHNSTON, 477-1763.
SAT. 2-4 P.M.
1886 SAN JUAN
Lots of space in this 4 bdrm. plus fam. rm. with F.P. family home. Kitchen with built-in dishwasher and E.A. Sun-deck. 5 years old, excellent condition. $89,900. ETHEL WALLACE AND LEN TAYLOR
384-8001.
SAT. 1:30-5:30
315 BEECHWOOD
2 bdrm. plus 1 dn. bung. Close to the sea. Perfect in every way (if you don't need a D.R.) Reduced to $52,000. M.L.S. 15435. JOHN MORRY
384-8001.
SAT. 1-4:00
7224 VEYANESS
$71,500. 100x150 lot, country atmosphere. L.R. open D.R., sundeck. Convenient kitchen and 3 bdrms. Full bsmt. with 1 bdrm. in-law suite. 384-8001 PETER TER VEER 479-1588.
SAT. 2-4:00
957 PRESTON WAY
3 or 4 bdrm. home, located in attractive subdivision off Matson St. Langford. $58,500.
384-8001 MARK MACKENZIE
595-4596.
SAT. 1-4:30
2870 ASHLEY (off Murray Rd.)
Waterfront. 40' L.R. with F.P., spacious, suit large family. 3 bdrms., 3 baths, upstairs possible entirely separate in-law.
384-8001 SHIRLEY MEYER
478-5268.
SAT. 2-4:00
913 BRAY ST. LANGFORD
3 bdrm. home with large rumpus rm., 1½ baths and covered patio on large lot. $57,900.
AL MATTEO
384-8001 658-5057
SAT. 1:30-3:30
4478 EMILY CARR DRIVE
BEAUTIFUL BROADMEAD
New home! Vaulted ceilings! Separate rooms! Sliding glass doors! Superior in every detail. Come and appreciate quality. $130,000. M.L.S.
JEANNIE DEWHURST "The Realtor who Believes in Broadmead."
384-8001 or Res. 477-6040
FRI. & SAT. 1:30-4:00
1147 LUGRIN
Approx. 2000 sq. ft., 4 bedrms, rec room and lots of extras. M.L.S. 15238. Owner transferred. ERNIE DYER 384-8001 or Res. 592-2952
SAT. 1:30-3:30
1201 LYALL ST.
Beginners bargain at $31,900. Renovated! Cute and cozy and ready for occupancy.
CONNIE REYNOLDS
384-8001 477-8914
SAT. 1:30-4:00
2800 BEACH DRIVE
Unlanded. Charming, spacious home! Appealing private garden! Unique split-level plan! 4 bedrms. den, 3 F.P. 3½ bathst Inviting rec. rm $139,000. M.L.S.
DAR GARTSIDE 384-8001
FRI. & SAT. 2-4:00
1846 CHIMO
(off Fairburn)
A real cutie. Brand new. 2 large bdrms, plus den with F.P. Exceptionally nice kitchen with built-in dishwasher. Master bdrm. ensuite. High daylight basmt. Price $49,500.
ETHEL WALLACE OR LEN TAYLOR 382-5998 OFF.
384-8001, 384-9485
SAT. 1:30-3:30
1357 NORTHRIDGE
Large family home on quiet cul-de-sac adjoining park. 5 bedrooms, 2 baths, and 2 family rooms with F.P. and rec room too. Excellent financing available. M.L.S. Listed at $94,600.
BARBARA LIEBENAU
384-8001 479-8389

NORTH SAANICH
NEW
3-bedroom master-crafted home with all the extras. Full basement.
1 ACRE
Partially treed with beautiful stream and pasture. Excellent for horses and garden.
Low taxes, close to schools, and easy financing.
$84,000. 656-3692.

RYAN PROPERTIES LTD.
G. E. Bus Ryan, 382-8135 anytime
Dedicated Service — Integrity

250 HOUSES FOR SALE

HENDERSON REALTY
385-9741 Anytime
Your Participating
Green Acres
3½% AGENT

OPEN HOUSE
SAT. 1:30-4
3351 PAINTER RD.
A different plan that really works — 1275 sq. ft. consisting of 12x14 living room with fireplace, 9½x10 dining room, 9x11 kitchen, bright 12x12 family room, 3 good sized bedrooms, master bedroom features 3-pce. ensuite. Downstairs is a finished rec room. Shake roof, brick-stucco exterior. Corner lot 75x120 landscaped. Price $58,900.
BOB GIBSON. 658-5153

OPEN HOUSES
SAT. 2 to 4:30
107 ONTARIO
Spotless two bedroom, no step, in convenient location, with living room and fireplace, separate dining room, utility area, carport and separate workshop. Large easy care lot. For prior viewing call:
C. W. ARNOLD 592-6214
AND
3241 ORILLIA
Don't drive by, come in and see all the nice happenings in this four bedroom, bath and half, with separate dining room, rec room and workshop. For prior viewing call:
J. G. MCCORMACK 592-6214

OPEN HOUSE
SAT., 1:30-4:30
442 SUE MAR PL.
QUIET AREA OFF PAINTER
3 BEDROOMS — 1½ BATHS
FULL HIGH BASEMENT — NEAR NEW AND SPARKLING CLEAN
ONLY $59,900. MLS
385-9741 STAN TRONT 477-2829

OPEN HOUSE
3900 LAUDER ST.
(Cadboro Bay and Lauder)
Sat., 1 to 4
Beautiful 1500 sq. ft., 3-bedroom bungalow. (No steps). 11 yrs. old. Solid brick construction. Nestled in area of outstanding homes. Only $62,900.
KEN IVERSEN 479-3722

WORK IN SIDNEY AREA?
Drive by 9577 EPCO Drive on a quiet side street off Weiler Rd. and you will find a spacious family home that offers good value for folks whose work takes them to Sidney. Three bdrms. up, good living rm. with fireplace and full dining rm. The kitchen is big and bright with roomy nook for family meals. A big extra in this home is the large TV rec room on the main floor. The lower level is fully developed, with childs' play room, big bdrm. and 2-pc. bath. Lots of space for utilities and workshop. Large level treed lot. Owners have bought and will look seriously at all offers to the list price of $61,500.
O. WHITE — 592-7220
H. GOLBY — 592-6730

VICTORIA HARBOR WATERFRONT SPECTACULAR
2,500 sq. ft., full-bsmt. Multi-dwelling. Expertly remodelled. Great potential. Asking $120,000.
KEN IVERSEN 479-3722

GLANFORD-CAREY
$59,900
Good quality stucco home just 3-yrs. young — with all the desirable features like 3 nice bedrooms, 1½ baths, living room with fireplace, dining room, kitchen with eating area, sundeck and a high bright bsmt. — excellent for more development. Call to view:
385-0741 STAN TRONT 477-2829

LANGFORD
$57,900
Quiet area yet close to schools and shops. A nice stucco split-level home. 3 bedrooms, 4-pc. bath, panelled living and dining rooms and kitchen with breakfast area. Carport. All located on a good level lot. Ample extra parking area. For viewing call:
385-9741 STAN TRONT 477-2829

BEAT HIGH TAXES
SIDNEY, $57,900
Modern 3-bedroom home only 3 yrs. old. Fully developed basement provides 1490 sq. ft. of finished living space. Net taxes only $325. ML.
GORDON HEAD
$63,900
Excellent 2- or 3-bedroom family or retirement home. 1680 sq. ft. of finished living space. Close to shopping and transportation. Net taxes only $420. ML
HILLSIDE-QUADRA
$46,900
Grand old two-storey, 4-bedroom family home centrally located. Situated on a large lot with separate garage. Priced right for quick sale. Net taxes only $216.
385-9741 FRED SUTTON 652-1857

TODAY'S BEST BUY
This large home on .41 acre, large garden and fruit trees, separate in-law suite. Could not be replaced for the asking price of $69,900. For information call:
385-9741 JACK PARKER 598-8352

BAKER'S OPPORTUNITY
Owner operated for 27 years. Showing good returns. Retirement reason for selling. For further information call:
385-9741 JACK PARKER 598-8352

WHY A CONDOMINIUM?
If you are the type of buyer who hesitates to buy into a large condominium complex, why not consider a new semi-detached home in Gordon Head. 1290 sq. ft., 3 bedrooms, 1½ bathrooms. Immediate possession. Asking $52,500.
HOWARD TOMLIN 477-1327

METCHOSIN
METCHOSIN RD. A unique plan of 1050 sq. ft. on main floor and completely finished downstairs. Main floor: 2 bedrooms, 4-pce. bath, 12x15'6 living room with fireplace, large 12x14 dining room, work saving kitchen. Downstairs is a rec room with wet bar, 2 bedrooms and a 2-pce. bath. A super fenced secluded backyard. Excellent 10% mortgage price $58,900.
BILL McCARTER or BOB GIBSON
592-3970 658-5153

GORDON HEAD
4 super new homes, quality construction, professionally designed. Variety of 2 or 3 bedroom homes. 3-pc. en suites. Partly landscaped. Large private sundeck. Starting $72,500.
BOB GIBSON
658-5153

REDUCED!!
1087 Jenkins Rd.
Todays best buy in Metchosin! Two bdrm, quality built, only 1 year old. The lot needs some landscaping but the house is a charming small home. Well laid out living and dining rms plus a daddy full height bsmnt. Electric heat, fully insulated early possession. Reduced price now $52,500! O. E. White 592-7220. Humphrey Golby 592-6730.

250 HOUSES FOR SALE

$43,700
A most attractive, large, 2-bedrm. home, beautifully decorated. Both bedrms. 13x11, with double closets. 19x15 living rm. lge. dining area. Wall-to-wall carpeting throughout. Modern furnace, HW tank, plumbing, wiring, 4-pce. bathroom and modern kitchen. Landscaped 50x139 ft. lot.
An exclusive listing with
RYAN PROPERTIES LTD.
G. E. Bus Ryan, 382-8135 Anytime
(I'll call back within 20 mins.)

$51,900
NEAR ESQUIMALT BORDER
4 BEDROOMS, 1 BATHROOMS
Only 15 years old, this stucco home has a carpeted 22-ft. living room with fireplace and 12-ft. window. Massive kitchen with eating area. Sundeck and level dr.-in garage.
An exclusive listing with
RYAN PROPERTIES LTD.
G. E. Bus Ryan, 382-8135 Anytime
(I'll call back within 20 mins.)

$55,700
ESQUIMALT HOME OR REV.
Presently rented $475 per month. Tenants pay for ALL utilities.
4 BEDROOMS, 1½ BATHROOMS
$33,000 first mortgage with CMHC at 9½ per cent; good to Aug. 1979.
RYAN PROPERTIES LTD.
G. E. Bus Ryan, 382-8135, Anytime
(I'll call back within 20 mins.)

$59,900
FAIRFIELD—CLOSE IN
4 BEDROOMS, 2 BATHROOMS
Sep. large dining room and a den. Two fireplaces on the main floor. 6-ft. basement with oil furnace, modern wiring and copper piping.
An exclusive listing with
RYAN PROPERTIES LTD.
G. E. Bus Ryan, 382-8135, Anytime
(I'll call back within 20 mins.)

FOR MORE Real Estate SEE DISPLAY Real Estate Advertisements
8, 9, 10 and 11

Bayshore realty ltd.
1006 Fort 388-6424

SxS DUPLEX HAULTAIN
—Well built, nice floor plan.
—Hardwood floors—large rooms.
—Fireplaces, full basement.
—Ideal for single person or couple with no children.
—Try $10,000 down.
BARRY BOWES
388-6424 383-1549

HAMPTON PARK
$45,900
Two-bedroom plus nursery room. C.M.H.C. approved, older home. Carpeted living room, large modern kitchen. Full basement, new wiring and newer furnace. Separate garage. Good older home, ideal for starters or retired. Large lot with many fruit trees. MLS 15683.
SYL SHUMKA
388-6424 (anytime) 385-7373

WATERFRONT
OPEN HOUSE SAT. 1-4 P.M.
901 DELLWOOD PL.
(Off Craigflower Rd.)
OFFERING
—A spacious waterfront lot.
—Your own PRIVATE BOAT DOCK.
—Lovely area of quality homes.
—2 DRIVE-IN GARAGES plus carport.
—Picturesque views of water and Gorge parkways.
—4 BEDROOMS plus den.
—Custom designed and built.
—Brand NEW CARPETS.
—Located on a quiet no-through road.
—2 FULL BATHROOMS.
—Located in the 3-mile circle.
—EXCELLENT FINANCING.
—Real-value at $95,000.
For prior viewing call:
LORRAINE HETT
386-2911 or
478-2430
Homefinders, Wall and Redekop

OPEN HOUSE
SIDNEY
10302 Gabriola Pl.
FRIDAY and Saturday
1:30-4:00 p.m.
An excellent opportunity to purchase this 5 month NEW 3 bdrm., 1433 sq. ft. home. The owner built this home for himself so expect extras such as SHAKE ROOF, WOOD SIDING, LARGE KITCHEN WITH EATING AREA, SUNKEN LIVING ROOM, all LARGE BDRMS; SEP. LAUNDRY ROOM. This is available as owner going to Alberta. Asking PRICE ONLY $58,900.
May Hamilton
386-2911 or
656-4692
Homefinders, Wall and Redekop

FAIRFIELD
4 BEDROOMS
UNDER $60,000
Not too much under though, $59,900 with a 9% mortgage and Canada Trust secondary financing at current first mortgage rates. This 4-bedroom, 2-storey home combines all the character and charm you may expect in a truly fine Fairfield home. Main floor has comfortable living room with fireplace, separate dining room and family kitchen, main floor laundry, full basement. Immaculate throughout and we'd like to see your offer so don't be disappointed and phone now! 595-5171.
RICK KALLSTROM
Canada Trust

OPEN HOUSE SATURDAY, 763 Lavendor Avenue, 11 a.m. to 5 p.m. Don't be fooled by the exterior, it has been completely redecorated inside, there are 3 or 4 bedrooms, wall to wall and roomy kitchen with eating area. Nice family starter home. Asking $43,500 or offers. Phone 479-5305.

250 HOUSES FOR SALE

FOR SALE
Royal Trust
3400 DOUGLAS ST.
384-8001

ESQUIMALT
Owners transferred, a spacious 4-Bdrm. home with Approx. 2000 sq. ft. Lovely cab. kitchen with built-ins. Close to all amenities. Asking $69,950 and will consider offers. To view please call:
ERNIE DYER
384-8001 or 592-2952

COLWOOD ESTATES
Spotless 3-bedroom home near golf course. Sunken LR with FP, 4th bedroom and laundry in lower level. Large lot, well landscaped. $67,500. Call:
VICTOR GOERTZEN
384-8001 or 477-0217
MLS.

FOR YOUR FAMILY
This 4-bdrm home located walking distance from schools, shopping and transportation offers large L.R. with in line D.R., large family kitchen with built-in oven and range. W-W carpet throughout and truly a fine family home at a realistic asking price of $57,500 with excellent financing.
AL MATTEO, MARK MACKENZIE
384-8001, 658-5057, 595-4596

MR. FIX IT
Here is your chance to renovate and decorate this cute little home just steps away from beach on large lot. L.R., 2 bdrms. 2 baths and very large rec. rm. just waiting for you. Asking price $49,000.
MARK MACKENZIE
384-8001 595-4596
384-8001 AL MATTEO 658-5057

ATHLONE WOODS
A preferred area where only occasionally a home comes on the market. Modern bung. almost 1400 sq. ft. approx. ½ acre. Large L.R. open plan with D.R. 3 fine bdrms. double plumbing. Remember this beautiful district does not have that subdivision stamp. New condition throughout. $70,900.
DAR GARSIDE 384-8001

CHARACTER!
TUDOR!
Just listed! Beautifully renovated, unique, older 4-bedroom home on .38 acres. $95,000. M.L.S. JEANNIE DEWHURST
384-8001, 477-6040.

BOLD, BEAUTIFUL, IMPRESSIVE PLUS SEAVIEW!
Fantastic tudor inspired 3800 sq. ft. residence with a myriad of delightful features including 4 fireplaces, 4 bathrooms, dream kitchen. The best of everything including the Gold Medallion Award of Merit. $150,000.
JEANNIE DEWHURST
384-8001, 477-6040

STOP!
Catch a falling price tag in a rising market and its a 2-way bargain. Great location, fantastic seaview, elegant home — all at the lowered price of $119,900. Look now! Call JEANNE DEWHURST,
384-8001 or 477-6040.

BEAUTIFUL BROADMEAD!
1—New! Tudor! Constructed with flair, exhibiting craftsmanship rarely seen today. 2 storey, part base, cul-de-sac. $155,000. MLS.
2—Seaview spectacular! Unusual design! Mr. Baker is beautiful from all major rooms. 2 bedrooms, 2 baths on main. $118,000 MLS.
3—All together plus Ocean View! Handsome with everything your heart desires — Jacuzzi Sauna! Spectacular in all respects and only for those wanting something special. $167,000.
4—Real Gem! New home that as a credit to the builder. You'll win your friends approval in every room. They won't have seen fittings, fixtures or finishing of equal quality anywhere. Plus a natural state lot! $130,000 ML.
See these and others with me.
JEANNIE DEWHURST
384-8001 or Res. 477-6040. "The Realtor Who Believes in Broadmead."

COUNTRY LOVERS AHOY!!
2 mini farms — 2.40 acres and 2.02 acres. Urgent sale required. Call me now for details.
CONNIE REYNOLDS 384-8001, 477-8914.

82 BAY
$43,500
143'x65' duplex-zoned lot on Bay St. A redecorated 2-ddrm home with carporrt, L.R. has fireplace. For more particulars please call: 384-8001 BARB LIEBENAU 479-8389.

STUDIO CONDO HILLSIDE AREA $21,500
BARBARA LIEBENAU
384-8001 479-8389

Century 21 REAL ESTATE
SUBURBAN REALTY LTD.
2684 Sooke Rd. (Colwood)
478-8316

SUBURBAN SELECTIONS
Hi Quadra—5 bdrms., corner lot. MLS 15723. Easy financing, $59,500.
Oak Bay — Duplex up and down. 2 Bdrms. each. Immaculate condition. MLS 15852. $68,500.
Stadacona Park—Revenue. 4 1-Bdrm. Sts. Choice area. Good return. MLS 15853. $87,500.
James Bay-Dock St. — 100 yds. to sea. 4 bdrms. Wartime house. Built CMHC standards. Offers invited. MLS 15176. $49,900.
Metchosin—old, old, farm house. .66 acre, 2 bdrms. Beautiful piece of land. MLS 15234. Offers on $39,500.
AL PETERS 478-5992
TOM DUNCAN 477-2462

KNOWLES REALTY LTD.

DRIVE BY
1721 ADANAC
Then give me a call to view this 2-bedroom, full basement home. This home has low taxes and a large first mortgage that can be assumed by a qualified purchaser. Presently being rented for $325 per month. Please don't bother tenants Priced at $43,500.
Kris Gudjonsson
384-8101 Res. 595-3022

JAMES BAY
51 South Turner, 3 bedroom, wall-to-wall carpeting, fireplace, private sale. $55,000. For view call: 385-7886.

250 HOUSES FOR SALE

JACK MEARS
OAK BAY REALTY LTD.
"The Professional People"
2194 OAK BAY 598-3321
3618 SHELBOURNE 598-3344

OPEN HOUSE, 1:30-4:30 FRIDAY, FEBRUARY 27, 1976 and SATURDAY, FEBRUARY 28, 1976
66 MOSS STREET
Large completely renovated home ½ block to ocean. 3490 sq. ft. of finished floor area. 32 feet living room. 3 bathrooms, two fireplaces. 4 large bedrooms. Separate 3-room suite on ground. Rec room 26x17. New wall-to-wall carpeting throughout. Intercom in 5 rooms. Separate garage plus full basement and workshop. Beautiful family home or potential 3-4 suites. Very reasonably priced at $79,900.
RUTH or BEN BENNETT
592-5257 or 598-3321

OPEN HOUSE
944 TRANSITROAD
SOUTH OAK BAY
FRIDAY 2-5 P.M.
SATURDAY 2-5 P.M.
UNBELIEVABLE VALUE
$59,500
Living room with fireplace, Dining room, 2 bedrooms. Full basement, separate garage. MLS 15799.
SYLVIA HARD 598-3321
GORDY McLEOD

OPEN HOUSE
1008 CAROLWOOD
SATURDAY 1:30 to 4:30
For the discerning buyer — 2900 sq. ft. of luxury living and entertaining. 4 bedrooms, 3 baths, separate formal dining room with all brick fireplace, sliding glass doors from bedrooms to wrap around sundeck. Family and rumpus rooms and many more exciting features. This quality home is situated in beautiful Broadmead. Value for $114,900. See you Saturday — or for prior information or viewing call: BETTY McFARLAND or PHYLLIS COUTTS at 598-3344.

OPEN HOUSE
1198 DIGNAN
SATURDAY 1:30 to 4:00
Brentwood. $65,900. This spotless, multi-level 4-bedroom family home includes wall to wall luxurious shag carpet throughout. 2 levels. A raised hearth fireplace in living room plus electric fireplace in family room, ensures comfortable living. Strategically located for schools, shops, and recreation on secluded no-through street lined with fruit trees. Easy summer time entertainment, sliding doors open to sundeck. This home is ideal for a family! Call: KATHRYN VAN DOESBURG at 598-3344 or 385-9921.

OPEN HOUSE
2057 CHARTERS ROAD
SATURDAY 1:00 to 4:00.
Sooke. Overlooking Sooke Harbour. Sitting room has cablevision. 3-bedroom, full basement with rec room, kitchen with eating area. 90x100 foot lot. Asking $53,900. Call: PHULLIS COUTTS or BETTY McFARLAND AT 598-3344. MLS No. 15481.

OPEN HOUSE
2124 CANDOWNE
SATURDAY 1:30 to 4:30
Watch for display column Saturday morning. JOHN JENKINS at 598-3344 or 598-5767.

12 YEARS YOUNG — $64,900
On Oak Bay near city border this family home sits at the end of a dead-end street with all services and shopping centre only a block or two away. These bedrooms plus another and rumpus room in the high and dry basement. Possession date is August 1st, so you have lots of time to sell your present home if necessary. For further information or to view, please call: DENNIS BERRY at 598-3344.

RESIDENTIAL
GORDON HEAD—$63,900
An extremely clean and well-kept four-bedroom (one 2-pce. ensuite) home with features that will delight you. An almost new built-in dishwasher, an old brick floor to ceiling raised hearth fireplace. A distinctive dry bar and roughed-in plumbing for a third washroom. A warm, well planned home waiting for you. MLS No. 15312. Phone: KEES VAN DOESBURG at 598-3344 or 385-9921.

DON'T JUST DRIVE BY
The exterior of this 2-storey stucco home gives no indication that inside is something unique. If you're looking for 3 bedrooms with finished basement areas, and a decor that is definitely different — CALL US for appointment to view 2016 CHAUCER STREET in Oak Bay, new on the market at $68,500. ALAN and IRIS VERNON at 598-3344 or 592-0968.

GORGE AREA—$48,000
Ideal starter or retirement 2-bedroom older home expertly renovated with wall to wall carpeting, kitchen cabinets and other improvements. Cheerfully bright living-dining room area with fireplace. Kitchen with breakfast nook, full basement, large lot 76x120 with fruit trees. For view call BILL RICHARDS at 598-3321 or 595-6219. MLS 15592.

CENTRAL SAANICH—$79,000
TURGOOSE POINT
A home of immense charm close to waterfront set on a 110x116 ft. lot beautifully landscaped. Two bedrooms, living room with fireplace, separate dining room, expertly designed kitchen with breakfast nook. Lots of other features. To view this custom-built home call BILL RICHARDS at 598-3321 or 595-6219.

(BR) 4 BEDROOM PLUS DEN MLS 15262. Large dining, large lot. Large assumable mortgage. Old house. Modern plumbing. $59,900.
(BR) "FOUL BAY" BUNGALOW MLS 15391. Full Bsmt. Separate dining, Breakfast room, Rear lane. $55,900.
(BR) HANDYMAN CITY SPECIALS. 3 Bedrooms for $28,900. 1-Bedroom for $30,900.
(BR) Call BRIAN RIPLEY, 598-3321

OPEN HOUSE
CHIMO
CLOSE
New home direct from builder, 3 Bdrms, 1½ baths, flr to ceiling F.P.'s — 3 pce. en suites. Immed. Poss. 10¾% Mtge. trades welcome, for further info. Ph. 386-6191 or view Chimo Pl. off Fairburn Rd. Daily 1-4:30. Lots and Plans for Custom Building also available.
HOMES BY KASAPI
QUALITY CONSTRUCION
FAMILY PRICES
EST. 1955
386-6191
A. A. KASAPI
592-6081
D. Marrington 385-0302 K. Smyth 652-2652

FAIRFIELD. OPEN HOUSE. Sat., Sun. 10-4 p.m. 355 Arnold Ave Large well-kept family home. 17 years old. One owner. 1,240 sq. ft. on main floor. 3 bedrooms, 3 up, 2 down. Fireplace in living room. Family-sized kitchen, wall to wall over hardwood, fully developed basement. Large rumpus room. Utility room, wired for dryer. $69,500. 598-7295.

942 TATTERSALL
2 bedroom plus 2 extra up, in lovely carpeted home with panelled living room, fireplace. Huge modern kitchen. Handy to Woolco, only $54,500 trade or terms.
TED BOWDEN REALTY
383-5524

OPEN HOUSE
1809 Chimo Pl. off Fairburn, off Gordon Head Rd. 1215 sq. ft. Tudor style home. 8,235 sq. ft. lot. Finished with care. Saturday and Sunday, 2-4. Asking $65,900. Phone 658-8562.

ON BRAEFOOT RD. CLOSE TO schools, buses, shopping centres. Highand bright. 2 bedrooms up, 1 down in full basement. Gardeners delight. $56,000. Drive by 3929 Braefoot Rd. (Please do not disturb residents) and then phone 652-3305, evenings, to further view.

CENTRAL SAANICH — VIEWS
Owner has bought, now offering for quick sale, unusually, charming .4 acre, 2 bedroom, 2 bath, 14-year-old home. Low cost living. About $70,000 (Reduced.) 652-3753.

250 HOUSES FOR SALE

the Permanent
1125 DOUGLAS ST. and 3647 SHELBOURNE ST.

Open House
Thurs., Fri., Sat.
1:30 - 4:30
4563 Seawood Terr.
Secluded comfort on large parklike lot in prestige area. Two fireplaces, 2½ baths, 3 bedrooms up; luxurious rec. room and self-contained prof. finished suite down. New reduced price $63,900 (ML 15257). For viewing information contact IRENE VAN 384-9191 or JOHN FLEUR DE LYS 386-3441 or 382-9191 anytime.

Please Come
To "Our" Open
House
2901 Phyllis St.
Thurs., Fri. & Sat.
1:30 - 4 P.M.
Terrific water views and the Ten Mile Point. A great combination! The home is a 3 bedroom, no-step beauty, lovingly maintained, but now it must be sold; beautiful garden with expensive shrubs, fruit trees and outdoor BBQ. Very, very attractive! Vendors will consider all reasonable offers on the asking price of $89,000 (ML 14547). MARY WOOD 592-2647 or 382-9191 or PATRICIA SNOW 477-0141 or 477-6074.

Need 4 Bedrooms?
Large living room? Family size kitchen? Den? 4-pce bathroom? Full basement? Secluded, fenced garden? This home has all these but needs painting. Asking only $52,500. To view please call FRAN McVITTIE 382-9191 or 598-3513.

Double Size Lot
Gordon Head
Stucco bungalow with attached oversized garage-workshop. Fireplace in living room, 2 large bedrooms, 4-piece bath, family kitchen. $54,500 (ML). IRENE VAN, 384-9191 or 382-9191.

Peaceful Living
In this nearly new 3-bedroom on main floor home just ½-hour drive from Victoria. Close to sheltered beach. Lovely living room with fireplace, large dinette, convenient kitchen, some privacy — backing onto woodsy area — paradise for kids — buses to all school levels. There is a large sundeck, carport, daylight basement, RI for 2 more bedrooms, rec. room and bath. Asking $54,500 (ML). IRENE VAN, 385-9191 or 382-9191.

Country Estate
Tudor
Exceptional authentic Tudor, 10 years old, 3 large bedrooms, 1,800 sq. ft. on main level with 1,200 sq. ft. upstairs. Lovely den with fireplace, formal dining room, 3 bathrooms, matching double garage, matching workshop and greenhouse, summer house with electricity. All located on 5 splendid acres of holly farm, waterfalls, garden, fruit trees, lawn and landscaping. Entry through brick pillared gatepost up 550' paved illuminated driveway. Fabulous valley view and Olympics. $185,000 (ML). SID HASLAM, 477-1994 or GRAY LAITE, 656-5267.

Beechwood
$65,000
Back-to-back duplex awaiting Spring to paint exterior to match the 2,700 sq. ft. updated living area on main — some improvement in basement. 3 bedroom, kitchen, dining, living room with fireplace for owner; 2 large bedroom apartment rented. For viewing information call JOHN FLEUR DE LYS, 382-9191 or 386-3441.

Post & Beam
4 bedrooms on main floor, W.W. throughout, 2 fireplaces, finished basement, double carport, built-in appliances including micro-wave oven, stove, fridge, etc. Wrap-around sundeck, large fully landscaped lot plus 34x16 underground filter swimming pool. Full price $79,900. Phone R. W. RHODES, 382-9191 or 479-9241.

Perfect Starter
3 bedrooms, fireplace, garage and carport. Lovely landscaped lot. Down payment could be as low as $2,300. For further details phone R. W. RHODES, 382-9191 or 479-9241.

Try $2200 Down
3 bedrooms, large lot, low taxes, less than 20 years old,

TORONTO MARKET TRADING

In addition to Canadian Press stock reports, bond and mutual fund prices, market quotations also are supplied by the following firms or agencies: Investment Dealers' Association of Canada, Richardson Securities, Royal Bank of Canada, Pemberton Securities, A. E. Ames and Co., Annet Mackay Ltd., Bongard Leslie and Co. Ltd., Midland Doherty Ltd., and Vancouver Stock Exchange.

TORONTO CLOSING STOCKS
Distributed by CP
Toronto Stock Exchange—Feb. 27

Complete tabulation of Friday transactions. Quotations in cents unless marked $. z—Odd lot. xd—Ex-dividend. xr—Ex-rights. xw — Ex-warrants. Net change is from previous board-lot closing sale.

Stock	Sales	High	Low	Close	Net Ch'ge
A					
A.G.F.M	5100	250	230	250	+ 5
Abby Glen	4150	340	330	330	
Aby Gln w	1000	87	85	85	— 3
Abitibi	11195	$12⅛	12⅛	12⅛	
Abitbi 10	215	$50¼	50¼	50¼	+ ¼
Adanac M	500	31	31	31	
Advocate	600	205	205	205	+ 5
Agnico E	5200	$5⅛	5⅛	5⅛	— ⅛
Agra Ind	300	8	7¾	8	
Akaitcho	500	100	100	100	— 3
Albany	13400	33½	31½	31½	—2½
Alt East G	4550	$10	9¾	10	
Alt Energy	5985	$10	9¾	9¾	— ¼
Alta Gas A	10626	$13½	13½	13½	
Alta G E p	100	$20½	20½	20½	— ¼
Alta G F	1275	$25½	25	25¼	+ ⅛
Alta Nat	472	$26¼	26	26	— ¼
Alcan	27485	$25⅞	25⅛	25⅛	+ ⅛
Algo Cent	900	$13¾	13¾	13¾	
Algoma St	1774	$27¼	27	27	
All-Can B	2900	250	245	250	— 8
Allarco Dv	100	$9¼	9¼	9¼	+ ⅛
Alliance B	300	380	375	375	— 5
Alminex	200	$5⅛	5⅛	5⅛	
Almin 4½ p	195	$37½	37½	37½	+ ¼
Alum 3rd p	1000	$27½	27½	27½	— ⅛
Am Bonza	1630	320	310	310	
Am Larder	28000	20	16	19	
Am Leduc	1000	6½	6½	6½	
Andrew W	150	$10½	10½	10½	+ ⅛
Ang CT 290	220	$29¼	29¼	29¼	
Ang U Dev	2100	104	100	104	+ 2
Aquitaine	2253	$22⅞	22½	22½	
Arbor C	z25	74	74	74	
Argosy	13000	14	10½	14	+ 4
Args 250 p	z18	$28	28	28	
Args 260 p	z48	$29	28¼	29	
Asamera	3500	$8⅞	8⅛	8⅛	— ⅛
Asbestos	1600	$26½	26½	26½	
Ashland C	716	$10⅛	9¾	9¾	— ½
Asoc Porc	z132	66	66	66	
Atco A	3680	$13⅞	13½	13⅞	+ ⅛
Atl C Cop	z285	39	39	39	
Atlas Yk	2000	7	7	7	— 1
Auric Res	2000	30	30	30	— 1
Ato Hard A	400	$13⅛	13½	13½	
BP Can	650	$11⅛	11⅛	11⅛	— ¼
Bad Boy	1700	415	405	410	— 5
Ballinderry	29083	25	15	15	—10
Bensteer C	2700	$8⅛	8⅛	8⅛	— ⅛
Bank BC	950	$23⅛	23⅛	23⅛	
Bank Mtl	11623	$16⅛	16⅛	16½	+ ⅛
Bank N S	5231	$41½	40¾	40¾	— ¾
Bankeno	7300	247	242	242	— 3
B Cdn Nat	1200	$16½	16	16	— ½
Bartecp	2600	195	185	185	—10
Bary Expl	1000	58	58	58	+ 3
Becker B p	1200	$8⅛	8⅛	8⅛	— ⅛
Bell Canad	6289	$45¾	45⅛	45⅛	— ⅛
Bell A pr	z2	$45¼	45¼	45¼	
Bell C pr	100	$25½	25½	25½	+ ¼
Bell D pr	735	$50	50	50	
Bell 2.28	600	$25⅞	25¾	25⅞	— ⅛
Bell Can W	17565	350	335	340	— 5
Beth Cop A	720	$13¼	13	13	— ½
Black P A	200	470	465	465	— 5
Blakwod A	2700	57	6¾	7	
Block Bros	2500	405	400	405	
Bomac	100	225	225	225	+20
Bomac A	600	325	325	325	— 5
Bombrdier	100	285	285	285	—15
Bovis Cor	4500	103	100	100	— 2
Bow Valy	7550	$16¾	16½	16¾	
Bralor Res	3500	259	256	259	+ 4
Bramalea	1055	$6⅞	6⅞	6⅞	— ⅛
Brameda	22400	189	181	183	— 3
Brascan A	15017	$12⅞	12⅞	12¾	— ¼
Brenda M	1360	$6⅞	6⅞	6⅞	+ ⅛
Bridger	3850	480	470	470	— 5
Bright A	700	59	59	59	— ¼
Brinco	140	405	405	405	— 5
Br Am Bnk	100	19	19	19	+ ¼
BC Forest	1500	$22½	22¼	22¼	
BC Prest p	300	$33¼	33¼	33¼	
BC Pack B	z5	$17⅛	17⅛	17⅛	
BC Phone	2100	$12⅞	12	12⅞	+ ⅛
BCP 10.16 p	2050	$26	25⅞	25⅞	+ ⅛
Broul Reef	1000	27	26	26	— 1
Bruck A	100	58	8	8	+ 1
Brunswk	1900	460	450	455	
Budd Auto	700	$6½	6⅛	6⅛	— ⅛
Bulora Cor	8000	43	43	43	
Bulora rt	27900	½	½	½	
Burns Fds	224	$11	10¾	10¾	— ½
C					
CC Yachts	900	285	285	285	
CAE A	4755	$11½	11⅛	11⅛	+ ⅛
Cad Fry	4650	$10¾	10	10	— ¼
Cal Pow A	1700	$28⅛	27	27	—1⅛
Cal P 4 p	z3	$40¼	40¼	40¼	
Cal P 7½ p	1700	578	78	78	— ½
Cal P 10 p	300	$104	103½	103½	— ½
Cal P 9.80	20	$101 x	101 x	101 x	— ⅛
Calvrt Dle	600	160	155	155	— 5
Calvert	5000	18	17 w	17	— 1
Cam Mine	42500	46	42	44½	+3½
Camflo	2060	$10 x	10	10⅛	+ ⅛
C Chib A	2600	405	400	400	— 5
Camp RL	420	$25⅛	25¼	25⅛	
Campau A	700	$5⅞	5⅞	5⅞	— ⅛
Campau 7p	150	57	7½	7½	
Can Cem L	4069	$10¾	10½	10½	— ¼
C Cem L p	311	$13⅞	13¾	13⅞	+ ⅛
Can Dev p	600	$10¾	10⅞	10⅞	+ ⅛
Can Malt A	100	$22	22	22	+ ⅛
C Nor West	3000	$5⅛	5½	5⅛	
C Pakrs C	350	$22¾	22¾	22¾	
Can Perm	1855	$19½	19¼	19½	+ ⅛
CS Pete	4800	370	365	370	
C Tung	500	295	293	293	— 7
C Cablesy	100	$15¾	15¾	15¾	— ¼
C Cable w	1010	190	190	190	
Cdn Cel	3175	$7½	7⅛	7½	+ ¼
CC Man A	200	$24	24	24	
C Curtis	1700	51	51	51	+ 1
C Ex Gas	14660	335	325	330	— 5
CG Invest	z16	20	20	20	
Cdn Gen L	150	$10⅞	10⅞	10⅞	+2⅛
C Hydrogas	500	91	91	91	— 4
C Homefld	1200	$5¾	5⅞	5¾	— ¼
C Hydro	1100	$2¾	7⅛	7⅛	— ⅛
Cl Bk Com	4545	$27¾	27⅛	27⅛	— ¼
CIL	255	$23¼	23¼	23¼	
Cl Powr A	200	$16	16	16	
C Malart	5000	35	35	35	
C Manoir	1470	485	470	470	—20
C Merrill	2100	6½	6½	6½	
C Occdntal	3050	$12½	12½	12½	— ⅛
CP Inve	6830	$19⅞	19⅞	19¾	
CP Inve pr	515	$39¾	39½	39¾	— ½
CP Ltd	24030	$16¾	16⅛	16⅛	— ¼
CPL A p	266	$8⅞	8⅞	8⅞	
C Reserve	1000	395	380	380	—20
Cdn Sup O	1725	$42⅞	42	42⅞	+ ⅛
Cdn Tire A	2042	$51⅞	51½	51⅞	+ ½
C Utilties	740	$11⅞	11½	11½	— ⅛
CUtil 6 pr	z20	$60	60	60	
C Util $1.25	132	$22½	22½	22½	— ½
CU 10¼	700	$26½	26½	26½	— ¼
C Util w	5832	365	355	360	— 5
C Vickers	100	$17⅞	17⅞	17⅞	— ⅛
Canbra	850	400	400	400	+ 5
Canron	675	$21¼	21¼	21¼	— ½
Capit Div	5500	35	33	35	— 1
Cara	400	$6¼	5¾	5¾	— ½
Carl OK	8190	375	365	370	
Carl B p	150	$25¼	25¼	25¼	+ ¼
Carma A	1400	$10⅞	10⅞	10⅞	
Cassiar	1900	58	7¾	7¾	— ⅛
Celanese	13615	$56⅞	6⅛	6⅛	— ⅛
Celan 175 p	400	$17½	16½	17	
Cent Pat	3900	97	95	95	— 5
Chib Kay	4300	11	11	11	— 1
Chiefton D	2000	$9¾	9½	9¾	+ ⅛
Chrysler	13031	$17⅞	17¼	17½	
Coldstm	583	50	50	50	— 5
Coles Book	400	$8½	8⅛	8⅛	— ½
Comb Met	10000	17	16½	16½	+ ½
Cominco	6990	$38⅞	37¼	38	+ ⅛
Com Cap	z25	285	285	285	
C Holiday I	800	350	345	345	— 5
Compro	1100	460	455	460	
Con Chm A	3000	56	5⅞	5⅞	— ⅛
Con Bath A	8230	$36¼	35½	35½	—1¼
C Bath 68 w	5700	$16½	15	15	— ½
Con Fardy	17113	345	325	325	— 5
C Durham	1000	58	58	58	— 2
C Marben	22000	36	36	36	+ 1
C Morisn	2100	160	158	160	
Cons Prof	5000	31	30	30	— 1
C Rambler	2400	164	160	160	— 1
C Rexspar	35025	83	76	83	+ 6
Con Textile	200	200	200	200	—15
Con Distrb	5800	395	385	395	+ 5
Cons Gas	4885	$12⅞	12⅞	12⅞	+ ⅛
Con Gas D	500	$21½	21½	21½	
Conwest	1350	390	375	390	
Cooper C	z10	350	350	350	
Copeland	1500	190	185	185	— 5
Cop Fields	300	128	121	128	+ 7
Corby vt	650	17⅞	17⅞	17⅞	
Cornat Ind	1485	460	460	460	
Coseka R	13134	360	350	350	— 5
Costain R	750	9½	9½	9½	— ¼
Costin R w	z30	315	315	315	
Craigmt	1200	5¾	5⅞	5⅞	— ⅛
Crestbrk	1500	460	425	425	—25
Crwn Trst	100	520	20	20	— ½
Crow Nest	179	29	29	29	— 2
Crush Intl	4600	$11⅞	10⅞	10¾	— ⅛
Culer M	3700	405	395	395	— 5
Cyprus	700	$9½	9⅛	9⅛	— ⅛
D to G					
Dale-R	275	5⅞	7½	7½	
Dion Dev	1000	5⅞	7⅛	7⅛	— ⅛
Dion A	500	5⅞	5⅞	5⅞	— ⅛
Decca R	1000	495	485	485	—15
D Eldona	4000	37	35	35	— 2
Deltan Ltd	100	55¾	5¾	5¾	
Denison	3736	562	61¼	62	
Dickson	2000	56	6	6	— ⅛
Doman I	1250	11	10⅞	11	+ ¼
Dome	926	540	39½	40	+ ½
Dome Pete	9650	$33⅞	33	33	—1⅛
D Bridge	10900	$33¼	33	33	— 1
D Citrs A	200	56	6	6	+ ¼
D Expior	2500	24	24	24	
Dofasco A	3270	$28¼	27¾	28	
Dom Lime	100	510	10	10	— ½
Dom Store	615	$17½	17½	17½	— ¼
D Textile A	1200	58⅞	8¼	8¼	— ⅛
Dominat	2790	$25¼	24¼	24¾	— 1
Dr Mc C A	1300	$15¼	15	15¼	+ ¼
Dunde Pal	833	30	30	30	— 5
Du Pont	1100	$21½	20	20	—1½
Dylex Ltd	104	58	8	8	— ⅛
Dylex L A	300	57⅞	7¾	7¾	
E-L Fin w	200	120	120	120	+ 5
East Mal	1685	210	208	208	— 2
East Sul A	3100	165	160	165	+10
Estn Can S	500	$14⅛	14⅛	14⅛	+ ⅛
Econ Inv	950	$14	13¾	13¾	— ¼
Econ Inv p	z50	$25¼	25¼	25¼	
Ego Mines	27300	79	74	76	+ 2
Electro A	250	490	480	490	
Elks Stors	175	6¾	6¾	6¾	+ ⅛
Emco	1150	$9¾	9½	9½	— ⅛
Emco w	450	375	375	375	—10
Exquisite	200	240	240	240	—20
Extndcar	1647	$6¾	6½	6½	
Falcon C	2800	58	7¾	7¾	— ⅛
Falcon	766	$34¼	33¾	34	— ½
Fed Diver	100	z35	235	235	—15
Fed Ind A	100	$6⅞	6⅞	6⅞	
Fed Pion	2535	$25	24½	25	+ 1
Fidelty M S	1200	55	5	5	
Fields S	975	$10	9¾	10	+ ⅛
Fining T	100	$12¾	12¾	12¾	— ½
F City Fin	1000	58	8	8	
F Mar	z200	42½	42½	42½	
Foodcrp Lt	900	270	265	265	
Foodex S	4000	425	420	420	+ 5
Ford Cnda	1400	585	84	85	+ 1
F Seasons	900	370	365	370	+20
F Season w	2000	122	121	122	—18
Francana	900	58	8	8	
Fraser A	1200	$21½	21½	21½	
Frobex	23500	10	9½	9½	— ½
GTH Steel	z50	$5¾	5¾	5¾	
GSW Cl B	200	$6⅛	6⅛	6⅛	— ⅛
GSW C pr	z60	$96	96	96	
Gaz Metr	200	$6½	6½	6½	— ¼
Gaz Sivr p	z20	$52¾	52¾	52¾	
G Distrb A	z30	$8½	8½	8½	— ½
GMC	695	$64½	64¼	64¼	—1¾
Genstar	2295	$22¾	22½	22¾	— ⅛
Gnstar L w	2600	59	8⅞	9	
Gnt Mascot	16200	172	165	165	— 6
Giant Yk	1000	58	8	8	
Gibraltar	4050	$6¾	6⅛	6¾	+ ⅛
Granduc	900	170	165	170	+ 9
Gt Oil Sds	1700	$5⅞	5⅞	5¼	— ¼
G L Nickl	3650	85	85	85	
GL Paper	1227	$27⅞	27⅞	27⅞	
GL Pap w	300	$7½	7⅛	7⅛	— ⅛
GN Fin	300	122	116	122	+ 4
Gf W Life	557	$55½	55	55	½
Gf West S	850	$6¼	6¼	6¼	
G West wt	200	245	240	240	—10
G Cobalt A	410	$5½	5½	5½	— ¼
Greyhnd C	1300	35	35	35	+ 4
Greyhnd	700	$19⅞	19⅞	19⅞	— ⅛
Guar Trst	3300	58	7¾	8	+ ⅛
Guard Cap	150	360	360	360	
Gulf Can	8884	$32½	32	32	
Gulfstrem	17000	35	31	35	+ 3
H to L					
Hambrc C	2000	252	250	252	— 3
H Group A	700	5	5	5	
Hann Tr	100	$12⅞	12⅞	12⅞	
Hom Trs pr	100	520	20	20	— ¾
Hardee	100	100	100	100	
Hard Crp A	1000	56¼	6½	6½	— ¼
Hard Crp C	800	56½	6½	6½	
Harris J S	4500	460	440	460	+10
H Wood	5000	104	100	104	+ 6
Hawker S	4100	58	7¾	8	+ ¼
Hayes D A	z50	58⅛	7⅞	7⅞	
Hollinger A	950	$32	32	32	
Home A	9505	$34¼	33½	33½	— ¾
Home B	100	30	30	30	— ¼
Hud Bay A	7750	$19	18⅞	19	+ ⅛
Hud Bay B	600	$18⅞	18⅞	18⅞	
H Bay Co	3475	$18⅞	18½	18⅞	— ⅛
HB Oil Gas	1280	$38¼	38	38	—1⅞
Hu-Pam	5000	18	18	18	+ 1
Hur Eri A	3500	$26¼	26¼	26¼	
Hur Eri 7⅛	200	$21⅛	21⅛	21⅛	
Husky Oil	1925	$20⅞	20⅞	20½	— ⅛
Hydra Ex	z60	25	25	25	
Hy's Ltd	500	289	281	281	+ 6
IAC	2287	520	19¾	19¾	
IAC 4½ p	380	575	70	75	+17
IAC 5¼ p	500	315	315	315	
ITL Ind	1000	120	118	118	+ 8
IU Intl	33949	$10½	10⅛	10½	+ ⅛
IU Intl A	100	$31	31	31	—1¼
Imasco A	700	$27½	27¼	27½	
Imp Gen	300	275	275	275	—15
Imp Life	100	572	72	72	
Imp Oil A	31651	$24⅞	24½	24½	— ¼
Imp Oil B	100	$24⅞	24⅞	24⅞	
Indal	1800	$13⅛	13½	13½	— ⅛
Inglis	100	13	13	13	
Inland Gas	725	$9¾	9½	9¾	
Inland G p	150	$10⅛	10⅛	10⅛	
Inter-City	5775	55	480	495	— 5
Inter C B w	1400	295	271	280	—15
Intrmetco	500	$7¼	7¼	7¼	— ¼
IBM	485	$251⅛	248½	251⅛	—4⅛
Int Mogul	3525	290	285	285	—10
I Mogul A	100	$9⅞	9⅞	9⅞	— ⅛
Inco A	12735	$31⅞	30⅞	30¾	— ½
Inco B	z78	$31	30⅞	30⅞	
Interpool	700	$12½	12	12	— ¾
Intpr Pipe	5700	$13⅞	13½	13¾	— ⅛
Int Pipe w	5025	48	45	48	
Ipsco	500	$15¼	15¼	15¼	
Inv Grp A	1725	$7¾	7½	7¾	
Inv Grp 5 p	775	$14⅞	14⅞	14⅞	
Irish Cop	1000	3½	3½	3½	+ ½
Irwin T A	2200	240	225	225	—30
Island Tel	300	59¼	9¼	9¼	
ISO	500	125	125	125	+ 8
Ivaco A	150	$9⅞	9⅞	9⅞	
Jannock	8250	$5⅞	5⅞	5¾	— ⅛
Jannock A	1840	$12¼	12¼	12¼	+ ⅛
Jannock B	1000	$11½	11½	11½	+ ⅛
Jannock D	4500	56	5½	5⅞	
Janoc 6 p	z10	560½	60½	60½	
Jolex	z40	12	12	12	
Joutel	500	35½	35½	35½	— ½
K-Tel Intl	700	55	5	5	
Kaiser Re	13150	$11⅛	11½	11⅛	+ ⅛
Kaiser wt	2600	$8¾	8½	8¾	+ ⅛
Kam Kotia	500	68	68	68	+ 3
Kaps Tran	4670	228	220	222	+ 2
Keen Ind	1900	325	325	325	—15
Kelsey H	100	510	10	10	
Kenting	110	811	11	11	
Kerr A A	2785	$12¼	11⅞	12	+ ⅛
Koffler A	1600	465	465	475	+ 5
Koffler A p	100	$7¾	7¾	7¾	
La Luz	200	57	7	7	— ¼
Labatt A	1368	518	18	18	
Labatt A p	225	$17⅞	17⅞	17⅞	— ⅛
Lab Min	100	$31	31	31	— ½
Lacana	2380	395	385	390	— 5
Laidlaw A	685	$7⅞	7¼	7¼	— ⅛
Laidlaw A p	z35	520	20	20	
LOnt Cem	2260	405	400	400	— 5
L Shore	525	255	255	255	+ 5
Lakehead	5000	25	25	25	
Langis	1000	8	8	8	
Laurasia	2125	42	42	42	— 2
Lau Fin	300	57¼	7¼	7¼	
Leigh Inst	4350	250	250	250	
Leons Frn	100	$10	10	10	
Liberian	100	$16⅛	16⅛	16⅛	— ⅛
Lincoln Tr	z11	512	12	12	
LL Lac	650	155	155	155	+ 5
Livingsto	200	$13⅞	13½	13⅛	+ ⅛
Living w	550	5¾	9¼	9¼	— ⅛
Lob Co A	130	$5⅞	5⅞	5⅞	
Lob Co B	300	55½	5½	5½	
Lob Co pr	105	$23¾	23¾	23¾	+ ¼
Lob Ltd Ap	250	$14½	14¼	14¼	— ¼
Lob Ltd Bp	z50	$14⅞	14⅞	14⅞	
Lochiel	1100	110	107	107	— 3
Loeb M	1150	310	300	310	— ½
Lost River	1600	249	245	247	— 3
Lytton M	500	77	77	77	— 1
M to O					
MDS Helth	100	298	298	298	+13
MEPC w	1275	70	70	70	+ 5
MICC	3550	$11½	11½	11½	— ⅛
MPG Inv	z90	400	400	400	
MPG Inv p	z90	511	11	11	
Maclarn A	200	530	30	30	— ½
Mcan Ind	z5	8⅞	8⅞	8⅞	
Mclan H A	5900	59	8¾	8¾	— ½
MB Ltd	16598	523	22¼	22⅞	+ ⅛
Madeline	3505	222	215	222	+ 4
Madsen	4000	53	52	53	+ 3
Magnason	700	210	210	210	
Magnetics	1000	55	55	55	— 5
Majstc Wld	1600	265	275	285	+ 9
Major H D	200	475	475	475	— 5
Malartic	z66	72	72	72	
M L Fund	2400	$22½	21½	22½	
M Lf Mills	1300	$27⅞	27	27⅞	+ ¼
Mrtme El A	300	5⅞	8¼	8¼	
Maritime	357	516	16	16	
Mar T 940	500	510	9⅞	9⅞	— ⅛
Marlboro	1400	$12⅞	12⅞	12⅞	— ¼
Martin	6000	12½	12½	12½	— ½
Mass Fer	41099	$27¾	26⅞	27⅞	+ ⅛
Mas F 2.50	240	526	26	26	+ ¼
Matgmi A	1080	516½	16¼	16¼	
Mc Adam	3700	47	46½	46½	
McGraw H	1200	485	475	475	— 5
Mc Intyre	405	545¼	45¼	45¼	
McLaghlin	100	510	10	10	+ ½
Melchers	600	285	275	275	—20
Melton R E	1300	405	400	400	— 5
Melton A w	8100	200	200	200	—20
Mercantil	7274	$15¼	14⅞	15	— ⅛
Merland E	4000	280	276	280	
Met Stor A	450	$15½	15½	15½	
Met Stors p	200	514	14	14	
Mid Res	9000	104	100	104	+ 4
Molson A	616	$18¼	17¾	18¼	
Molson B	1000	$16¼	16	16	— ¼
Mon Inv	200	55½	5½	5½	
Moneco A	200	$18½	18½	18½	
Moore	3464	547	46⅛	46⅛	— ¼
Multi-Mi	3000	48	48	48	— 4
Multi Acc	959	350	350	350	+10
Murphy	500	55	5	5	
NBU Mipe	1500	245	243	243	— 7
NSI Mark	520	120	120	120	+10
NaChrs 1	12475	56¼	6⅛	6¼	— ¼
Nat Drug	466	55⅛	5⅛	5⅛	+ ⅛
Nat Trust	150	$16½	16½	16½	
Neonex	1700	185	180	180	—10
NB Tel	275	$14¾	14½	14½	— ¼
N Dimens	2000	20	20	20	
N Kelore	1000	17	17	17	+ 1
N Provid D	6200	22	20	20	— 5
N Que Regl	900	260	260	260	— 5
N Senator	2000	12	12	12	
N York Oil	17	34	34	34	
Newconx	600	455	450	450	— 5
Nfld-LP A	345	$11⅛	11⅛	11⅛	+ ⅛
Nfld Te 975	100	520	20	20	— ⅛
Nick Rlm	3000	11½	11½	11½	— 1
Noble M	1500	30	30	30	
Noranda A	15508	$35¾	34½	35¾	+1⅛
Norcen	15388	$13¼	13⅛	13⅛	— ⅛
Norcen B	525	523	23	23	— 1
Norcn 150	500	523	23	23	
Norcen w	3025	270	265	265	— 5
Nordair L	1050	229	229	229	+ 7
Norlex	500	14	14	14	
NC Oils	6700	56½	6⅛	6⅛	+ ⅛
N Canada	1500	35	35	35	— 2
Nor Ct 260p	320	$27⅞	27⅞	27⅞	+ ⅛
Nor Elect	7093	$32⅞	32¼	32¼	— ½
Ne Bell w	9699	$12⅞	12	12¼	— ½
Northgat	5311	55¼	5⅛	5⅛	— ¼
N Beauc	2200	24	24	24	
NS Savngs	200	$13¼	13¼	13¼	— ⅛
NS Sav 10¼	100	521	21	21	
Nowsco W	3900	511	10½	11	+ ¼
Nu-Wst A	940	$14⅛	14	14⅛	— ⅛
Nudlama	2000	33	33	33	
Nufort Res	7000	40	35½	40	+ 2
Numac	1200	$11⅞	11⅛	11⅞	
OPI Ltd	600	230	229	229	— 1
Oakwood P	z2600	135	130	133	+ 3
Obrien	9500	72	69	69	— 8
Ocdentl Pt	400	$15¾	15¾	15¾	— ¼
Ocelot Ind	1400	59⅞	9¾	9¾	+ ¼
Okanagan	100	57⅞	7⅞	7⅞	— ⅛
Ontario Tr	500	490	490	490	+ 5
Orchan A	1700	278	270	270	—10
Orlando	200	$10⅞

Victoria Times

Prime
Books, Radio
Television

Week commencing February 28

THE SOUND OF MUSIC

Sunday at 4:30 p.m. on Channel 8
and 7 p.m. on Channel 4.

Saturday, February 28

CBC 2	KOMO 4	KING 5	CHEK 6	KIRO 7	TIME	CHAN 8	KCTS 9	CABLE 10	KSTW 11	KVOS 12
French Program	Tom and Jerry	Waldo Kitty	Nuts 'n' Bolts	Pebbles	8:00	Nuts 'n' Bolts	Electric Company		Bozo's Big Top	Pebbles
French Program	Gilligan	Pink Panther	Circle Square	Bugs Bunny	8:30	Circle Square	Mister Rogers		Clear, Free	Bugs Bunny
French Program	Super Friends	Land of Lost	Agape	Bugs Bunny	9:00	Kamera	Sesame Street		George Ivey	Bugs Bunny
Peanuts	Super Friends	Run, Joe	Wrestling	Scooby Doo	9:30	Fantastica	Sesame Street		The Lesson	Scooby Doo
and	Speed Buggy	Apes Cartoon	Wrestling	Shazam	10:00	Kidstuff	Electric Company		Life in Spirit	Shazam
Popcorn	Oddball Couple	Westwind	Golden Years	Shazam	10:30	Kidstuff	Mister Rogers		Charisma	Shazam
Movie:	Lost Saucer	Jetsons	Sportsman	Space Nuts	11:00	Pete's Place	Zoom		Wally's Workshop	Huck Hound
The	American	Go—USA	Keith McColl	Ghost Busters	11:30	Cooking	Villa Alegre		G. T. Armstrong	Brady Kids
Nutty	Bandstand	Survival	Confrontation	Tennis	12:00	McGowan	Sesame Street		Fishin' Hole	Tennis
Professor	F Troop	Explorers	Confrontation	Tennis	12:30	Joys Collecting	Sesame Street		Outdoors	Tennis
College	Impact	College	College	Tennis	1:00	Homer James	Photography		Soul	Tennis
Sports	Medicine	Basketball:	Sports	Tennis	1:30	Sportsman	Yoga		Train	Tennis
Skiing	Golf	Dons vs.	Skiing	Tennis	2:00	Keith McColl	Gardening		Movie:	Tennis
Skiing	Golf	Bearcats	Skiing	Tennis	2:30	Showbiz	Idea Thing		Wee Willie	Tennis
Curling	Golf	College	Curling	Antiques	3:00	Confrontation	Ballet		Winkie	Page 12
Curling	Bowling	Basketball:	Curling	Sportsman	3:30	Confrontation	Ballet		Our Gang	Fat Albert
Lost Islands	Bowling	Huskies	Lost Islands	Movie:	4:00	Travel '76	Tall Ships		Outer Limits	Children's
Kotter	Bowling	vs. Beavers	Kotter	Sergeant	4:30	Wide	TV Live		Outer Limits	Film Festival
NHL: Flames	Wide	New Birth	NHL: Flames	Deadhead	5:00	World	Book Beat		Twilight	Outlook
vs. Canadiens	World	News	vs. Canadiens	News	5:30	of Sports	Woman Alive		Zone	News Conference
					EVENING					
Hockey	of Sports	NBC News	Hockey	News	6:00	Wrestling	Consumer		Hee Haw	CBS News
Hockey	News	Viewpoint	Hockey	Space: 1999	6:30	Wrestling	Wash. Week		Hee Haw	Page 12
Hockey	Lawrence	Drama	Hockey	Space: 1999	7:00	Emergency	N.W. Week		Mission:	12 Special
Ceilidh	Welk	Let's Make a Deal	Ceilidh	Doc	7:30	Emergency	Wall Street		Impossible	Challenging Sea
Phyllis	Almost	Emergency	Movie:	Jeffersons	8:00	Jeffersons	Rivals of		Porter Wagoner	Hlwd. Squares
CBC News	Anything Goes	Emergency	The	Don Adams	8:30	Funny Farm	Holmes		Country Pop	Doc
Movie:	S.W.A.T.	Movie:	Lindbergh	Mary T. Moore	9:00	Movie:	Movie: The		Nashville Music	Mary T. Moore
Lloyds	S.W.A.T.	Westworld	Kidnapping	Bob Newhart	9:30	McNaughton's	Thief of		Buck Owens	Bob Newhart
of London	Superstar	Movie	Case	Special:	10:00	Daughter	Bagdad		Wrestling	Special:
Movie	Superstar	Movie	Movie	Grammy	10:30	Movie			Wrestling	Grammy
News	News	News	News; Movie:	Awards	11:00	News; Access			Movie:	Awards
Python (11:45)	News	Saturday	McNaughton's	Movie:	11:30	Access			Witches	Movie:
Movie: (12:15)	Movie: (11:45)	Night	Daughter	Experiment	12:00	Movie:			Mountain	The
Bedtime	The Girl	Movie: (1:00)	Movie	in Terror	12:30	Waterloo			700 Club	Italian
Story	Can't	Lady In	Movie: (1:20)	Rock Concert		Movie: (2:35)				Job
	Help It	Cement	WUSA	(1:25)		Death Cruise				

Today's Movies

The Nutty Professor (xx), on 2 at 11. A 1963 Jerry Lewis version of the classic Dr. Jekyll and Mr. Hyde story, co-starring Stella Stevens.

Wee Willie Winkie, on 11 at 2. A lavish 1937 rendering of the Kipling story about a child who helps the British quell an uprising in India, directed by John Ford and starring Shirley Temple.

Sergeant Deadhead (x), on 4 at 4. Lightweight 1965 service comedy about incompetence and mistaken identity at an air force missile base, starring Frankie Avalon, Eve Arden and Buster Keaton.

The Lindbergh Kidnapping Case, on 6 at 8. A dramatic and powerful 1976 TV movie focusing on what was termed, "the crime of the century", — the 1932 kidnapping and murder of aviation hero Charles Lindbergh's infant son. This 3-hour film takes a semi-documentay approach, chronicling the frustrating kidnap investigation, the ultimate capture of suspect Bruno Richard Hauptmann, his trial and its aftermath. An excellent cast includes Cliff De Young as Lindbergh, Anthony Hopkins as Hauptmann with Sian Barbara Allen, Joseph Cotten and Walter Pidgeon.

Lloyds of London (xxx), on 2 at 9. Tyrone Power, Madeleine Carroll and Freddie Bartholomew star in this engrossing and often exciting 1936 blend of history and romance about the early history and rise to prominence of the famous British insurance and banking firm.

Westworld, on 5 at 9. Television premiere of a 1973 theatrical release, written and directed by Michael Crichton. It's a clever, original sci-fi thriller about an amusement center of the future where tourists can have a field day — at $1000 per diem — in three authentically created replicas of the old world, including a frontier town where the bad guys are life-like robots which can be shot and killed. But the sophisticated make-believe unexpectedly turns sinister when the robots begin to take their roles seriously. Cast includes Yul Brynner, Richard Benjamin and James Brolin.

McNaughton's Daughter, on 8 at 9 and 6 at 11:20. An unpreviewed 1976 pilot for a possible new crime-drama series about a lady deputy DA, starring Canadian actress Susan Clark in the title role.

The Thief of Bagdad (xxxx), on 9 at 9. Douglas Fairbanks Jr. plays the title role in this 1924 silent film classic. Staged on a huge scale, this Arabian nights fantasy is highlighted by massive sets and lush special effects creating a spectacle that was said to cost two million dollars — an unheard of amount of money for 1924. Film buffs will note that the film has been cleverly restored to its original tint, and contains a skillfully sychronized theater organ score.

Witches Mountain, on 11 at 11. No rating or cast information avilable on this 1970 thriller about romance and satanism.

McNaughton's Daughter, on 6 at 11:20. (See earlier this evening for details on this film..)

Experiment in Terror (xxx), on 7 at 11:30. An excellent 1962 high-tension thriller about a girl and her sister terrorized by a criminal with a plan to pull a robbery, while the FBI frantically tries to prevent tragedy, starring Glenn Ford, Lee Remick and Stefanie Powers. Director Blake Edwards uses unusual camerawork and San Francisco backgrounds to full effect.

The Italian Job (xx), on 12 at 11:30. A 1969 British-made crime-drama spoof, featuring exciting stunt driving and an excellent international cast that includes Michael Caine, Noel Coward, Benny Hill and Raf Valone.

The Girl Can't Help It (xx), on 4 at 11:45. Tom Ewell, Edmond O'Brien and Jayne Mansfield star in this amusing 1956 comedy about a press agent hired by a gangster to make a star out of his dumb girlfriend.

Waterloo (xxx), on 8 at midnight. An epic 1970 European-made spectacle about the 1815 defeat of Napoleon's forces at Waterloo, highlighted by lavish battle scenes and a large international cast including Christopher Plummer, Orson Welles, Virginia McKenna, Michael Wilding and Jack Hawkins.

Bedtime Story (x), on 2 at 12:15 a.m. David Niven and Marlon Brando are totally wasted in this 1964 farce about two con men seducing rich women on the French Riviera.

Lady in Cement (xx), on 5 at 1 a.m. Predictable 1968 crime-drama starring Frank Sinatra as private eye Tony Rome investigating the case of a woman found drowned off Miami Beach. Supporting cast includes Raquel Welch and Dan Blocker.

WUSU, on 6 at 1:20 a.m. no rating available on this 1970 drama about a right-wing New Orleans radio station involved in politics, starring Paul Newman, Joanne Woodward, Anthony Perkins and Laurence Harvey.

Death Cruise (xx), on 8 at 2:35 a.m. A cast of familiar TV faces (Polly Bergen, Michael Constantine, Tom Bosley) star in this 1974 mystery about three couples marked for murder on a shipboard vacation.

CANADIAN actress Susan Clark stars in McNaughton's Daughter, a 1976 pilot for a proposed new crime-drama series about a lady deputy district attorney assigned the difficult task of defending a famed public figure, to be telecast on Saturday at 9 p.m. on Channel 8 and 11:20 on Channel 6.

Today's Highlights

Confrontation, on 6 at noon and 8 at 3 p.m. Syndicated columnist Dalton Camp discusses the free-enterprise system and capitalism on this program, formerly titled Under Attack. (60 mins.)

Great Performances, on 9 at 3. The New York City Ballet performs three works by choreographer George Balanchine. (60 mins.)

Tall Ships Are Coming, on 9 at 4. A documentary special focusing on the crews and sailing vessels that will compete in a transatlantic race later this year. They are seen in training and on parade in Amsterdam. (30 mins.)

Book Beat, on 9 at 5. Host Bob Cromie talks with Richard Goldstone, author of a new biography on one of America's most honored writers, Thornton Wilder. Goldstone discusses Wilder's life and career, including his friendships with Gertrude Stein and Sigmund Freud. (30 mins.)

Another Point of View, on 5 at 6:30. A documentary tracing the history of Excutive Order 9066, the February 19, 1942, directive that caused the evacuation of 110,000 Japanese-Americans to internment camps for most of the Second World War. The program includes photographs showing the evacuation and camp conditions, and a discussion on the psychological effect of internment on the people, two-thirds of whom were American citizens. (30 mins.)

Grammy Awards, on 7 and 12 at 10. Live coverage of the U.S. recording industry's 18th annual Grammy Awards, hosted by Andy Williams and scheduled presenters including Stevie Wonder, Joan Baez, Ella Fitzgerald, the Captain and Tennille, Gladys Knight and the Pips, Aretha Franklin, Roberta Flack Helen Reddy, Lily Tomlin and Henry Mancini. Awards include Record of the year, Album of the Year, Song of the Year and New Artist. Performers include Paul Simon, Janis Ian, Natalie Cole and Barry Manilow. (90 mins.)

Victoria Gold Medalist Competes in Track Meet

Saturday, February 28th at 4:30 p.m. the CTV Television Network (Channel 8) will telecast the 1976 Toronto Star Maple Leaf Indoor Games, an event which draws top track and field stars from around the world.

Joyce Yakubowich, Victoria's double gold medalist at the Pan American Games in Mexico City, will renew acquaintances with bronze medalist, Lorna Forde of the Barbados in the Women's 300 metres at the Meet. Yakubowich holds the Canadian 200 metre title and moved up to 400 metres at the Pan Am Games. She also anchored Canada's 4x100 metre relay team to a gold medal with a Canadian record clocking of 3:30.36.

Vancouver's Marjorie Bailey, runner-up to Yakubowich in the Canadian championships, was a bronze medalist in the 100 metres at the Pan Am Games and Rosalyn Bryant of the U.S. will round out the competition.

A strong race in the 1500 metres is anticipated. The field will include Canada's Abby Hoffman and Maureen Crowley. Abby, who reached the finals of the 800 metres at the 1972 Munich Olympic Games moved up to the 1500 metre distance last summer, winning a bronze medal at the Pan Am Games. Maureen Crowley won the 880 yd. race at the Gardens last year.

Ellen Wellmann of West Germany, Americans Jan Merrill and defending champion Francie Larrieu will complete the field of runners. The one mile race will feature American Tony Waldrop, the world's indoor record holder for the one mile race, Europe's top 1500 metre/one mile competitor Thomas Wessinghage of West Germany and Rod Dixon of Australia.

JOYCE YAKUBOWICH — Victoria's gold medal-winning track and field champion will be among the competitors at the Toronto Star Maple Leaf Indoor Games, to be telecast on Saturday at 4:30 p.m. on Channel 8.

The pole vault event promises to be a highlight. Wladyslaw Kozakiewicz of Poland, the world's number one ranked vaulter for 1975, will be a leading contender. For the first time he will meet Dan Ripley another vaulter capable of clearing over 18 feet.

In the 110 metre hurdles, Guy Drut of France ranked first in the world and improved the world's record by one-tenth of a second.

An old rivalry will be renewed when Mike Boit of Kenya meets American Rick Wohlhuter over 1000 yards at the Games. In 1974 Wohlhuter picked up a Canadian open record and for two years had led the 800 metre world rankings and had received the Sullivan Award last year. Boit attained the number one spot among 800 metre runners in the world for 1975 although he fell short of the world record by a mere tenth of a second in Zurich on August 20th. American Ken Schappert and Byron Dyce of Jamaica are expected to provide tough competition for these men.

Three of the top four finishers at the 1972 Munich Games will be featured in the 50 yard hurdles. Silver and bronze medalists Guy Drut of France and Thomas Hill will face stiff competition from Willie Davenport, gold medalist at the 1968 Olympic Games. Other possible winners include Danny Smith of the Bahamas, Larry Shipp and Stan Druckery of the U.S.A. and George Neeland, Curtis Sahadath and Harold Gretzinger of Canada.

High jumpers will include world record holder, Dwight Stones, Tom Woods, Title holder of the National A.A.U. championship and Paul Poaniewa of France. These are the only three men who have cleared 7'5". Canada's entrant Claude Ferragne of Montreal, Guy Moreau of Belgium and Dennis Adams of the United States will complete the field.

SPORTS HIGHLIGHTS

SATURDAY

Outdoor Sportsman 11 a.m. (6).

Sports Spectacular 12 noon (7, 12) Tennis: Connors vs. Orantes.

Outdoors with Julius Boros 12:30 p.m. (11).

Canadian College Sports 1 p.m. (2, 6) CIAU and CIAWU volleyball finals.

College Basketball 1 p.m. (5) San Francisco vs. Cincinnati.

Outdoor Sportsman 1:30 p.m. (8).

Skiing 2 p.m. (2, 6) Canadian championships from Quebec.

Golf 2 p.m. (4) Tournament Players Championship.

Keith-McColl 2 p.m. (8).

Curling Classic 3 p.m. (2, 6) Rod Hunter vs. Otto Danieli.

College Basketball 3 p.m. (5) Washington State vs. Oregon State.

Pro Bowling 3:30 p.m. (4) $100,000 Midas Open.

Sportsman's Friend 3:30 p.m. (7).

Wide World of Sports 4:30 p.m. (8) Maple Leafs Indoor Games.

NHL Hockey 5 p.m. (2, 6) Flames vs. Canadiens.

SUNDAY

Tennis 10:30 a.m. (5) Nastase vs. Rosewall.

NBA Basketball 10:30 a.m. (7) SuperSonics vs. 76ers.

NBA Basketball 12 noon (12), 1 p.m. (7) Warriors vs. Celtics.

Golf 12:30 p.m. (4) Tournament Players Championship.

Curling Classic 2 p.m. (2) Junior Championships.

Superstars 2:30 p.m. (4) Women's preliminary.

Championship Fishing 3 p.m. (7).

Wide World of Sports 4 p.m. (4) Martial-arts exhibition.

Champions 12 midnight (7).

MONDAY

College Basketball 9 p.m. (11) Western Michigan vs. Notre Dame.

WEDNESDAY

Sports of the XXI Olympiad 7:30 p.m. (2).

THURSDAY

World Figure Skating Championships 12 noon (8) Competition that's telecast from Sweden.

The Way It Was 8 p.m. (9) LaMotta-Robinson middleweight title bout.

1975 United States Ski Jumping Championships 10 p.m. (9).

FRIDAY

NBA Basketball 11:45 p.m. (7, 12) Warriors vs. Lakers.

CAMP CONFRONTS THE COMMUNISTS

On Saturday, February 28th at 3:00 p.m., Channel 8, on Confrontation, Dalton Camp defends capitalism and free enterprise from the attack of six members of the Communist Party of Canada Marxist Leninist.

Mr. Camp gives a searing and witty rebuttal to the Communists rather blunt, pointed cross-examination. In philosophy the Communist Party of Canada Marxist Leninist supports Red China, not to be confused with the Communist Party of Canada which supports Soviet Russia and its satelleties, although Camp takes a few shots at them also.

Future episodes of Confrontation will feature Rev. Bob Wolfe from the MCC Gay Community Church in Toronto, David Phillips former Chief of Operations of the C.I.A. in Latin America, and Columnist True Davidson defending the Monarchy.

The Pop Shoppe
& CONVENIENCE STORE
OPEN 7 DAYS
MON.-SAT., 9 a.m.-9 p.m.
—Sunday, 12 noon-6 p.m.—
• FRESH MEAT & PRODUCE
• GROCERIES & DAIRY PRODUCTS
• TOBACCOS & CONFECTIONS
• MAGAZINES & NEWSPAPERS
• MIXERS, ICE & PARTY ITEMS
The Brand of Quality
GRAHAM'S
"THE SPECIALTY MEAT STORES"
FELTHAM & SHELBOURNE

Montague BRIDGMAN Ltd.
China Crystal Gifts
811 Government St. 383-0921

CABLE 10 CABLEVISION
Programme listings are to be found daily on the cable 10 weather channel. Your comments and ideas on community programming are welcomed. Cable 10, 3690 Shelbourne Street.

GT RETREAD SPECTACULAR
ECONOMY CARS 550x12—A78x12, 600x12—A78x13, 600x13—B78x14, 650x13 16.95
COMPACT CARS 700x13—C78x13, 645x14—C78x14, 695x14—D78x14 17.95
INTERMEDIATE CARS E78x14, F78x14, G78x15 18.95
STANDARD SIZE G78x14, G78x15 19.95
STATION WAGONS H78x14, H78x15 20.95
TRIPLE TIRE GUARANTEE
1. Nation Wide. 2. Money Back in Writing. 3. Against all road hazards — unconditionally.
OK
PROFESSIONAL AUTOMOTIVE SERVICE
• WHEEL BALANCING • WHEEL ALIGNMENT
• SHOCK ABSORBERS
2940 Douglas St., 386-3156

George Beverly Shea
One of the world's great voices sings some of the world's great songs.

Reverend John Wesley White
Tells you how to put real joy in your life.

Basil Jackson
Offers a psychiatrist's advice on coping with today's problems.

Evie
Steals your heart as her songs calm your soul.

Millie Dienert
Talks to women in these troubled times.

Agape
has something special for you each week
(no matter who you are)!
SATURDAY—9:00 A.M. CHEK-TV
(SUNDAY—12:30 P.M. BCTV)

Sunday, February 29

CBC 2	KOMO 4	KING 5	CHEK 6	KIRO 7	TIME	CHAN 8	KCTS 9	CABLE 10	KSTW 11	KVOS 12
French Program	Cleophus Robinson	Veg. Soup	Rex Humbard	Discovery	8:00	Rex Humbard	Sesame Street		Jimmy Swaggart	Discovery
French Program	Ag-U.S.A.	I Like Myself	Rex Humbard	Oral Roberts	8:30	Rex Humbard	Sesame Street		Miracles	Religious Pgm.
	Insight	Eucharist	Discovery	It Is Wirtten	9:00	Search	Sesame Street		World Missions	Anchor
	Vision On	Gardening	Master's Touch	Eye on N.W.	9:30	Country Way	Sesame Street		Religious Pgm.	Hour of
Sesame	Vision On	Grandstand	Oral Roberts	Face Nation	10:00	Oral Roberts	Sesame Street		Lifestyle	Power
Street	Goolies	Tennis	Search	NBA:	10:30	Journal	Sesame Street		Hour of Power	Movie:
Meeting Place	These Days	Tennis	It Is Written	SuperSonics	11:00	It Is Written	Sesame Street		Hour of Power	Captain's
Meeting Place	Make a Wish	Tennis	G. T. Armstrong	vs. 76ers	11:30	G. T. Armstrong	Sesame Street		Voice of Calvary	Paradise
Wild Kingdom	Answers	Tennis	Sports Review	Basketball	12:00	Goods News	Sesame Street		Rex Humbard	NBA
Gardening (12:45)	Golf	Grandstand	Miracles	Basketball	12:30	Agape	Sesame Street		Rex Humbard	Warriors
Money Makers	Golf	Movie:	Terry Winter	NBA:	1:00	Terry Winter	Nova		Jeannie	vs. Celtics
Country Canada	Golf	Seven	Country Canada	Warriors	1:30	Star Trek	Nova		Movie: The	Basketball
Curling	Directions	Days	Country Garden	vs. Celtics	2:00	Star Trek	Leonard		Projected	Basketball
Curling	Superstars	in May	Movie: The	Antiques	2:30	Movie: The	Bernstein		Man	Basketball
Curling	Superstars	People	Missing	Fishing	3:00	Missing	at Harvard		Movie:	Religious Pgm.
Curling	Superstars	Power	Are Deadly	Movie:	3:30	are Deadly	Music		Boy, Did	Religious Pgm.
Music to See	Wide World	Talkback	Leisure	Divorce	4:00	Horst Koehler	Lecture		I Get a	12 Special
Hymn Sing	of Sports	Evergreen	Hymn Sing	American	4:30	Movie:	Sesame Street		Wrong Number	Face Nation
Suzuki	America	Meet Press	Susuki	Style	5:00	The	Sesame Street		Here Come	Sonny
Music World	America	News	Forum	Winston Churchill	5:30	Sound	Realidades		the Brides	and Cher
					EVENING					
World of	News	News	News	CBS News	6:00	of	Black Journal		Mission:	One Day
Disney	Viewpoint	How Come?	Review	World at War	6:30	Music	World Press'		Impossible	CBS News
National	Movie:	World	National	60	7:00	Movie	Adams		FBI	60
Dream	The	of Disney	Dream	Minutes	7:30	Movie	Chronicles		FBI	Minutes
Waltons	Sound	Ellery	Waltons	Sonny	8:00	Sonny	Nova		Probe	Rhoda
Waltons	of Music	Queen	Waltons	and Cher	8:30	and Cher	Nova		Probe	Phyllis
Performance	Movie	Columbo	Performance	Kojak	9:00	Kojak	Masterpeice		Lifestlye	Movie:
Performance	Movie	Columbo	Performance	Kojak	9:30	Kojak	Theatre		Access	The
Marketplace	Movie	Columbo	Marketplace	Bronk	10:00	W5	Bill Moyers'		Koreze Bros.	Big
Ombudsman	Good Heavens	Columbo	Ombudsman	Bronk	10:30	W5	Journal		700 Club	Sleep
News	News	News	News; Comment	Bronk	11:00	News				News (11:25)
Movie: (11:45)	Movie:	Movie:	Movie: (11:50)	News	11:30	News				Movie:
Macho	Will Success	The	Waterloo	Champions	12:00	Movie:				A Cry
Callahan	Spoil Rock	V.I.P.'s	Movie: (12:25)	Movie: Trouble	12:30	WUSA				For Help
	Hunter?		Death Cruise	Along the Way						

Today's Movies

Seven Days in May (xxxx), on 5 at 1 p.m. An excellent, suspense-filled 1964 political thriller about a planned military coup in Washington, D.C., starring Kirk Douglas, Fredric March, Ava Gardner, Burt Lancaster and Edmond O'Brien.

The Projected Man, on 11 at 1:30. No rating available on this 1966 British-made science-fiction thriller about a research scientist whose scientific experiments turn him into an electronically-charged monster.

The Missing Are Deadly, on 6 and 8 at 2:30. A familiar cast of TV faces (Ed Nelson, Leonard Nimoy, Jose Ferrer and Marjorie Lord) star in this 1975 drama about the theft of a disease-infected laboratory rat, causing panic and death.

Boy, Did I Get a Wrong Number, on 11 at 3. A silly 1966 farce about a small-town real estate salesman who gets involved with a visiting movie sex queen, starring Bob Hope, Elke Sommer and Phyllis Diller.

Divorce American Style (xxx), on 7 at 3:30. TV's famed Norman Lear produced this deft and amusing 1967 satire on the American institution of marriage in suburbia, with a stylish script enhancing the performances of Dick Van Dyke, Debbie Reynolds, Jason Robards and Jean Simmons.

The Sound of Music (xxxx), on 8 at 4:30 and 5 at 7 p.m. Television premiere of the Oscar-winning 1965 hit movie, The Sound of Music. A box office smash, this charming film tells the true story of how in 1938, a postulant named Maria becomes governess to seven children and falls in love with their widowed father, Baron von Trapp. Filmed in Austria with Julie Andrews and Christopher Plummer. Absolutely recommended for the whole family.

The Big Sleep (xxx), on 12 at 9. An entertaining 1946 Raymond Chandler mystery about a private eye involved in romance, blackmail and murder, starring Humphrey Bogart and Lauren Bacall.

Will Success Spoil Rock Hunter? (xx), on 4 at 11:15. Tony Randall and Jayne Mansfield star in this somewhat disjointed 1957 comedy about the romantic escapades of a neurotic advertising copywriter. This is the film which prominently placed Miss Mansfield in the public eye.

The V.I.P.'s (xxx), on 5 at 11:30. A 1963 'Grand Hotel' type of melodrama, about the personal lives of a group of passengers at a London airport waiting for a delayed flight, starring Elizabeth Taylor and Richard Burton. Better than the two stars are the supporting performances of Margaret Rutherford (Oscar winner), Rod Taylor and Maggie Smith.

A Cry for Help (xx), on 12 at 11:30. Robert Culp stars in this 1975 made-for-TV drama about an acid-tongued radio talk-show host who ignores a listener threatening suicide, and then begins to suspect that his caller may have been sincere.

Macho Callahan, on 2 at 11:45. No rating available on this violent 1970 Civil War western, starring David Janssen, Jean Seberg and Lee J. Cobb.

Waterloo (xxx), on 6 at 11:50. An epic 1970 European-made spectacle about the 1815 defeat of Napoleon's forces at Waterloo, highlighted by lavish battle scenes and a large international cast including Christopher Plummer, Orson Welles, Virginia McKenna, Michael Wilding and Jack Hawkins.

WUSA, on 8 at midnight. No rating available on this 1970 drama about a right-wing New Orleans radio station involved in politics, starring Paul Newman, Joanne Woodward, Anthony Perkins and Laurence Harvey.

Trouble Along the Way (xx), on 7 at 1 a.m. A sentimental and sticky 1953 drama about a football coach with a two-fisted approach to the game and also his life, starring John Wayne and Donna Reed.

Death Cruise, on 6 at 2:25 a.m. A cast of familiar TV faces (including Polly Bergen, Michael Constantine and Tom Bosley) star in this 1974 mystery about three couples marked for murder on a shipboard vacation.

ACADEMY AWARD-WINNING actress Eileen Heckart guest stars as Rhoda's (series star Valerie Harper) Aunt Lillian, on the next episode of the comedy series Rhoda, to be telecast on Sunday at 8 p.m. on Channel 12.

Today's Highlights

Nova, on 9 at 1 p.m. A repeat of last week's episode entitled, The Race for the Double Helix, about the discovery of the structure of DNA. (60 mins.)

Wide World of Sports, on 4 at 4. The spirit of the late Bruce Lee is revived in the Oriental World of Self Defence, with today's program featuring a martial-arts exhibition held recently at New York's Madison Square Garden. (60 mins.)

National Dream, on 2 and 6 at 7. The Last Spike — final episode in this historical series about the building of the Canadian National Railway. (Next week The Beachcombers and The Irish Rovers return to this time slot.) (60 mins.)

Ellery Queen, on 5 at 8. Tonight's episode finds Ellery (series star Jim Hutton) involved in the art world to find the murder of a woman (played by guest star Dr. Joyce Brothers) who had just paid a huge sum of money for a painting by an unknown artist. Others in the guest cast include Forrest Tucker, Vera Miles, Edward Mulhare and Theodore Bikel. (60 mins.)

Nova, on 9 at 8. Why Do Birds Sing?— a documentary focusing on the singing habits of birds. (60 mins.)

Performance, on 2 and 6 at 9. A drama entitled, A Thousand Moons, about an elderly Metis woman who longs to return to her birthplace, starring an all-Canadian cast. (60 mins.)

Columbo, on 5 at 9. The world of magic is the theme of tonight's mystery as Columbo (series star Peter Falk) tries to trap a magician-murderer who was seen on stage at the time of the crime he is suspected of committing. Guest cast includes Jack Cassidy, Bob Dishy, Robert Loggia and Nehemiah Persoff. (2 hrs.)

Bronk, on 7 at 10. In this 90-minute series pilot, not previously telecast, the story is told of how Bronk (series star Jack Palance) came to work for the mayor. (90 mins.)

Bill Moyers' Journal, on 9 at 10. Host Bill Moyers' home is the setting for this panel discussion on economic opportunity and equality in America, with several U.S. social scientists as guests. (60 mins.)

Good Heavens, on 4 at 10:25: A preview episode of a new comedy series starring Carl Reiner as an angel who rewards deserving people by granting them one wish. Award-winning actress Brenda Vaccaro guest stars in this episode. (30 mins.)

Award-Winning Musical Premieres on Television

The Sound of Music, firmly entrenched as the most popular musical in movie history, has earned more than $78,400,000 since its release in 1965. On Sunday, Feb. 29 the television sets of North America will be alive with the sound of that music when the ABC and CTV Television Networks bring the beloved family story to television for the first time on Channel 8 at 4:30 p.m. and Channel 4 at 7 p.m.

Officially born as a Broadway musical on the stage of the Lunt-Fontanne Theatre in New York on November 16, 1959, The Sound of Music was the last collaboration of Richard Rodgers and Oscar Hammerstein II. The musical ran for almost four years in New York, more than five years in London, and continues to play in theatres all over America.

When 20th Century-Fox released the film version in 1965 the critics were quick to embrace the dazzling visual sweep that could only happen in a movie. Time magazine said, "It is tuneful, cheerful and colorful — exquisitely filmed in the Tyrolean Alps of Austria," and the New York Times priased the camerawork that "zooms over the snow-capped peaks and down into the green and ochre region ... soared to those dizzying and breathtaking views on occasions when there's a particularly joyous and air-filling song to be sung."

THE SOUND OF MUSIC, one of the most popular and financially successful musicals ever made, makes its television debut on Sunday at 4:30 p.m. on Channel 8 and 7 p.m. on Channel 4.

Based on the real-life adventures of the von Trapp Family Singers, who fled Austria when the boots of Nazi storm troopers destroyed their peaceful and musical way of life, The Sound of Music stars Julie Andrews, in her greatest screen role, as the loving but fiercely independent girl who becomes first the governess and then the never-evil stepmother of the von Trapp children. Christopher Plummer, a distinguished actor in his first major musical performance, is also starred as Captain von Trapp.

Peggy Wood (as the Mother Abbess) was nominated for an Academy Award for her performance, as was Julie Andrews for hers. For the roles of the von Trapp children, director Robert Wise chose three professionals (Nicholas Hammond, Angela Cartwright and Kym Karath) and four newcomers.

The Sound of Music won five Academy Awards — and countless millions of hearts. It also answered the perennial question: "What movie can we take the kids to see?"

NATIVE PEOPLE ENHANCE DRAMA

More than a thousand moons have come and gone since Regina was born, far from the Toronto squalor where she now lives with her son Gabriel.

But when this Metis matriarch senses that death is imminent she knows she must return to her distant birthplace to be welcomed by the free-roaming spirits of her Indian ancestors.

How Gabriel and a disparate band of young Indian friends set about to make Regina's dying wish come true is dramatically chronicled in A Thousand Moons, the third of CBC-TV's Performance mini-series of "journalistic dramas" — scheduled for telecast Sunday, Feb. 29 at 9 p.m.

The lyrical film drama is notable on several counts, including innovative casting, and the English-language directorial debut of internationally-known Quebec filmmaker Gilles Carle (Les Males, La vral nature de Bernadette, La tete de Normande St.-Onge).

Stunning Quebec actress Carole Laure (who has starred in several of director Carle's major films) portrays one of Regina's friends, Lorette, heading a superb cast comprising a fine blend of professional performers including Nick Mancuso, and representatives of Canada's Native People.

From a number of elderly Indian women considered for the pivotal role of Regina, casting director Dorothy Gardner and producer Stephen Patrick selected Adeline Coppaway, a full-blooded Ojibway from Curve Lake in Ontario's scenic Kawartha region, about 90 miles northwest of Toronto. Mrs. Coppaway, an active figure in Native Peoples affairs in her area, makes an enchanting acting debut in the CBC film.

A Thousand Moons was written by Mort Forer, who drew his inspiration from experience during his career as a social worker in Manitoba during the 1950s. Series consultant Ben Barzman, director Carle and producer Patrick worked intensively with author Forer developing and honing the touching teleplay, punctuating it with flashes of impertinent humor.

NATIVE CANADIAN leader Adeline Coppaway (left) and Quebec actress Carol Laure star in A Thousand Moons, another in the series of CBC-TV's "journalistic dramas," to be shown on Sunday at 9 p.m. on Channels 2 and 6.

CARL REINER stars as Mr. Angel in the new comedy series Good Heavens, to be previewed at 10:25 p.m. Sunday on Channel 4.

Scholars Debate Issue Of Equal Opportunity

Political, social and economic equality are the subjects of Bill Moyers' Journal February 29 at 10:00 p.m. on Public TV 9 (rebroadcast March 1 at 7:00 p.m.).

During the bicentennial year, Americans are debating whether equality is a realistic, attainable concept. The country has gone through many differing conceptions of equality: the religious (that not one of us is better in being than the other); the political (one person, one vote); and the legal (justice is blind).

Most current is the notion of equality of opportunity, that everyone, regardless of race, creed, color or sex be afforded an equal chance of obtaining what they want. It was assumed that equality of opportunity and the growth of the market economy would enable most people to achieve a satisfactory life, either on their own or with help from social programs.

It has not worked that way. In this time of slow growth, there are now some who believe that economic equality (the redistribution of wealth) is necessary; there are others who oppose the huge federal government they see as necessary for bringing about this redistribution.

On this edition of the Journal, Executive Producer Charles Rose talks with Lester Thurow, MIT Professor of Economics, and Robert Nisbet, who holds the Albert Schweitzer chair in the Humanities at Columbia University. Editor-in-Chief Moyers also meets with four scholars with differing views on equality: Frances Piven, political scientist and urban planner at Brooklyn College; Nathan Glazer, Harvard University Professor of Education and Sociology; Vivien Henderson, president of Clark College in Atlanta, Georgia, economist, and former member of the U.S. National Commission to UNESCO (Dr. Henderson died a few days after the taping); and Dr. Milton Friedman, economist and presidential advisor.

HYPNOSIS AND YOU

DECIDE FROM THESE WHAT YOU WANT HYPNOSIS to do for you

- Lose Weight
- Improve Sexual Responses
- Be a Public Speaker
- Improve Sales Ability
- Stop Smoking
- Relieve Nervous Tension
- Attain Greater Success
- Develop Popularity

Many experts consider hypnosis as the best modern method in the control of these conditions and many more.

USE HYPNOSIS AND SELF-HYPNOSIS

For information without obligation Phone the ALPHA CENTRE

VICTORIA 109-1841 Oak Bay Ave. 595-4022

The Pop Shoppe

& CONVENIENCE STORE

OPEN 7 DAYS

MON.-SAT., 9 a.m.-9 p.m.

—Sunday, 12 noon-6 p.m.—

- FRESH MEAT & PRODUCE
- GROCERIES & DAIRY PRODUCTS
- TOBACCOS & CONFECTIONS
- MAGAZINES & NEWSPAPERS
- MIXERS, ICE & PARTY ITEMS

The Brand of Quality

GRAHAM'S

THE SPECIALTY MEAT STORES

FELTHAM & SHELBOURNE

Sleep Scandinavian

No blankets . . . no top sheets . . . and no more tiresome bedmaking! Just a soft, billowy, down-filled "Daniadown" quilt that settles lightly over you like a warm cloud. Beautiful down-filled pillows, too. Find out more about the most natural sleep you'll ever know. Drop us a line or see it at:

daniadown quilts

Victoria: The Victoria General Store
767 Fort Street 383-6133

Vancouver: Selberg's Upholstery Ltd.
3580 West 41st Ave. 266-4750

Monday, March 1

CBC 2	KOMO 4	KING 5	CHEK 6	KIRO 7	TIME	CHAN 8	KCTS 9	CABLE 10	KSTW 11	KVOS 12
	Good Morning	Today	Canada A.M.	Patches	8:00	Canada A.M.			Cartoon	Frisky Frolics
	America (7 a.m.)	(7 a.m.)	Canada A.M.	Capt. Kangaroo	8:30	Canada A.M.			New Zoo Revue	Frisky Frolics
	News	Seattle Today	Daybreak	Price Is Right	9:00	Romper Room	Consumer		Calendar; News	Price Is Right
Giant; Mon Ami	Bold Ones	Seattle Today	Ed Allen	Price Is Right	9:30	Kareen's Yoga	Animals		News	Price Is Right
B.C. Schools	Bold Ones	Cross-Wits	B.C. Schools	News	10:00	Ten A.M.	Electric Company		700 Club	Gambit
Mr. Dressup	Kukla, Fran, Ollie	Hlwd. Squares	Mr. Dressup	Love of Life	10:30	It's Your Move	Families		700 Club	Love of Life
Sesame Street	Rhyme, Reason	Marble Machine	John Barton	Young, Restless	11:00	Jean Cannem	About You		700 Club	Young, Restless
Sesame Street	Neighbors	Take My Advice	John Barton	Search for Tmrw.	11:30	Jean Cannem	Sesame Street		Get Smart	Dinah Shore
Bob McLean	Edge of Night	High Rollers	News; Clarkson	News	12:00	News; Definition	Sesame Street		Hillbillies	Dinah Shore
Bob McLean	All My Children	Days of Our Lives	Ida Clarkson	As the World Turns	12:30	Movie: (12:45)	Urban Planning		Jeahnie	Mike Douglas
Land and Sea	Ryan's Hope	Days of Our Lives	Adam-12	As the World Turns	1:00	Lady In	Bread Butterflies		Movie:	Mike Douglas
Marketplace	Let's Make a Deal	Doctors	Ironside	Guiding Light	1:30	The Car	Working Together		Blowing	Mike Douglas
All in the Family	$20,000 Pyramid	Another World	Ironside	All in the Family	2:00	Movie	People at Work		Wild	All in the Family
Edge of Night	One Life to Live	Another World	Edge of Night	Match Game	2:30	Dominoes	Search for Science		Cartoons	Match Game
Take 30	General Hospital	Somerset	Take 30	Tattletales	3:00	Good Word	Carrascolendas		Porky Pig	Tattletales
Celebrity Cooks	Happy Days	Movie: To	Celebrity Cooks	Dinah Shore	3:30	Another World	World Press		Flintstones	Diamond Head
Forest Rangers	Merv Griffin	All My Friends	Flintstones	Dinah Shore	4:00	Another World	Mister Rogers		Mickey Mouse Club	Funorama
Homemade TV	Merv Griffin	On Shore	Homemade TV	Dinah Shore	4:30	Brady Bunch	Sesame Street		Gilligan's Island	Gilligan's Island
Hi Diddle Day	Merv Griffin	Mary Hartman	That Girl	News	5:00	FBI	Sesame Street		Leave it to Beaver	Merv Griffin
Partridge Family	News	News	News	News	5:30	FBI	Electric Company		That Girl	Merv Griffin
					EVENING					
Kiahanie	News	News	News	News	6:00	News	Zoom		Brady Bunch	News
Hourglass	News	News	News	Mike Douglas	6:30	News	Soviet Society		Bewitched	News
Hourglass	To Tell the Truth	Truth, Conseq.	Cannon	Mike Douglas	7:00	What Is Truth?	Bill Moyers'		Love, Amer. Style	Make a Deal
Reach for the Top	Issues '76	Hlwd. Squares	Cannon	$25,000 Pyramid	7:30	Headline Hunt	Journal	Outdoors Shalom	Adam-12	Candid Camera
Rhoda	Movie:	Rich	Rhoda	Rhoda	8:00	Rich	People; Politics	TBA	Ironside	M-A-S-H
Front Page	Young	Little	Front Page	Phyllis	8:30	Little	TBA	Pre-Schools	Ironside	Neighbours
All in the Family	Pioneers	Joe	All in the Family	All in the Family	9:00	Special:	TBA	Outlook	College	Medical
Chico and Man	Movie	Forrester	Chico and Man	Maude	9:30	Olympiad	TBA	(Beirnes)	Basketball:	Centre
Newsmagazine	Rich Man,	Jigsaw	Newsmagazine	Medical	10:00	Pig and Whistle	Documentary:	Simnett	Broncos	Movie:
Man Alive	Poor Man	John	Man Alive	Centre	10:30	One Day	California	(Open Phones)	vs. Irish	Sandcastles
News	News	News	News	News	11:00	News			Untouchables	Movie
News	Special:	Johnny Carson	News	Mod Squad	11:30	News			Untouchables	Movie:
Movie:	Country	Johnny Carson	Movie:	Mod Squad	12:00	Movie:				Letters
Mad Monster	Music Awards	Johnny Carson	A Little	Movie: Story	12:30	Secret World				From Three
Party		Tomorrow	Game	of a Woman		Movie: (2 a.m.)				Lovers
						Town Tamer				

Today's Movies

The Lady in the Car with Glasses and a Gun, on 8 at 12:45. No rating available on this complex 1970 French-made mystery about a secretary unwittingly involved in murder and international intrigue, starring Samantha Eggar and Oliver Reed.

Blowing Wild (xx), on 11 at 1. Barbara Stanwyck and Gary Cooper star in this 1953 adventure about a power-mad woman trying to gain control of Mexican oil fields. Well-acted but predictable.

To All My Friends on Shore (xxx), on 5 at 3:30. A poignant, beautifully acted 1972 drama about a black family's frustrated efforts to cope with poverty and illness, with Bill Cosby heading a fine cast. Recommended.

Young Pioneers, on 4 at 8. An unpreviewed 1976 pilot for a possible western TV series about the joys and hardships of a young couple trying to homestead in the rugged Dakota Territory of the 1870s. This movie is based on a book entitled, Let the Hurrican Roar, and features a cast of newcomers.

Sandcastles (xx), on 12 at 10. A good cast (Jan-Michael Vincent, Bonnie Bedelia and Herschel Bernardi) helps this somewhat silly 1972 ghost story about a man who dies in an auto crash and returns to make amends for a previous act of thievery.

Letters from Three Lovers (xx), on 12 at 11:30. Some familiar TV faces including Martin Sheen, Belinda J. Montgomery, Ken Berry, June Allyson, Barry Sullivan and Lyle Waggoner highlight this 1973 drama about various lives affected by letters delayed a year in delivery.

Mad Monster Party, on 2 at midnight. A 1968 puppet fantasy with the voices of Boris Karloff and Phyllis Diller.

A Little Game (xx), on 6 at midnight. Ed Nelson, Diane Baker, Mark Gruner and Howard Duff star in this 1971 made-for-TV psychological drama about an emotionally-disturbed 13-year-old boy with a penchant for guns, who may be planning to kill his stepfather.

Secret World, on 8 at midnight. Pretty Jacqueline Bisset heads a competent European cast in this 1968 French-made drama about a withdrawn child who falls in love with his uncle's beautiful mistress.

Story of a Woman (xx), on 7 at 12:30 a.m. A 1969 Italian-produced soap opera about a woman torn between love for her U.S. diplomat husband and her former lover, a European soccer star, starring Bibi Andersson, Robert Stack and James Farentino.

Sky Heist (x), on 6 at 1:30 a.m. Predictable 1971 made-for-TV crime-drama about the theft of a fortune in gold bullion. Cast includes former football star-turned-actor Don Meredith.

Town Tamer, on 8 at 2 a.m. No rating available on this 1965 western about a frontier lawyer searching for his wife's murderer, starring Dana Andrews and Terry Moore.

COUNTRY MUSIC STAR Marty Robbins will host the 11th annual Academy of Country Music Awards show, held recently in Hollywood, to be telecast as a Monday Night Special at 11:30 p.m. on Channel 4. Performers and presenters include Loretta Lynn, Tom T. Hall, Lindsay Wagner and Barbi Benton.

Today's Highlights

Mike Douglas Show, on 12 at 12:30 and 7 at 6:30. Fred Astaire and Gene Kelly are Mike's co-hosts for this second of two programs filmed at a studio party to celebrate the end of production of the film, That's Entertainment, Part 2. Guests include Kathryn Grayson, George Peppard, George Burns, Martha Raye, Howard Keel and Ethel Waters (90 mins. on 12; 60 mins. on 7.)

Bill Moyers' Journal, on 9 at 7. Repeat of Sunday's program filmed at host Bill Moyers home with guests discussing economic opportunity and equality in America. (60 mins.)

Reach for the Top, on 2 at 7:30. The round filmed in Victoria three weeks ago, with Reynolds Senior Secondary, competing against Cowichan Senior Secondary from Duncan. (30 mins.)

M-A-S-H, on 12 at 8. Don't adjust your color set for tonight's episode — it has been filmed in black and white and takes the form of interviews conducted by a visiting TV commentator (played by real-life newsman Clete Roberts) visiting the Korean War zone to film a documentary. (30 mins.)

Olympiad, on 8 at 9. A documentary special entitled, Swifter, Higher, Stronger, about the Olympic decathlon — a test of speed, strength and endurance. Scenes include 17-year-old Bob Mathias winning his first gold medal at the 1948 London games; Bill Toomey of the U.S. collecting his gold medal in Mexico in 1968; and the 1968 Rome games battle between Rafer Johnson of the U.S. and Formosa's Yang Chuan-Kwang. (60 mins.)

Medical Center, on 12 at 9. Comedienne Totie Fields makes her dramatic acting debut about a hospital scrubwoman whose life revolves around the son she put through medical school. When he is fired from his resident's job for causing the death of a patient, she refuses to have a life-saving operation unless he is reinstated. (60 mins.)

Medical Center, on 7 at 10. Tonight's episode is a pilot for a possible spinoff series, starring Lois Nettleton as an Army doctor with a non-regulation way of getting things done. (60 mins.)

Place for No Story, on 9 at 10. A documentary on the state of Califorina. (60 mins.)

Man Alive, on 2 and 6 at 10:30. Conclusion of a three-part series on Christianity and Marxism. (30 mins.)

Academy of Country Music Awards, on 4 at 11:30. Taped coverage of the February 19 Country Music Awards show, hosted by Marty Robbins, with performers and presenters including Loretta Lynn, Conway Twitty, Tom T. Hall, Mel Tillis and Barbie Benton. (90 mins.)

Johnny Carson Show, on 5 at 11:30. Guest host Steve Lawrence welcomes among tonight's guests Steve Allen. (90 mins.)

Channel 9 Goes to Color This Month

Color will be part of Public TV 9's local picture, beginning March. 4. After almost twenty years of use, the stations's old G.E. Image Orthicon cameras — donated by Mrs. Dorothy Bullitt of KING-TV — will be retired. in their place will be six Marconi Plumicon color cameras — three in the studios and three in the still-to-be-built remote truck. For the first time in its history, Channel 9 will be able to broadcast local studio productions in color.

Purchase of the cameras was made possible by a grant from the Department of Health, Education and Welfare matched by membership funds, and by a substantial grant from the University of Washington.

Since Public TV 9 is, as General Manager Dr. Richard J. Meyer says, dedicated to "producing programming which reflects our great region" and "committed to local production," the month of March will feature eight local studio productions.

Magtime, a magazine of people and the arts, starts off Color Month, March 4 at 9:00 p.m. Dianne Roberts, the first woman to join a major American expedition in the Himalayas, talks of the attempt to climb K2. She speaks candidly of her relationship with husband Jim Whittaker, and of the experience of being a woman — on a mountain, among Pakistanis, and in America. Primarily a photographer, Dianne shares her stunning slides of the trip with the Magtime audience. Steve Marts' film footage of the climb is also shown on the program. Others on the all-color Magtime include Ron Ciro with an essay on the architecture of Northwest movie palaces, and Rajeeve Gupta, with a film review. This Magime will be rebroadcast March 8 at 11:00 p.m.

March 5 at 10:00 p.m. marks the first color Northwest Week. Reporters and commentators join moderator Rod Chandler for an in-depth look at major Northwest news events. The series continues through the fifteen-day Festival '76 celebration, telecast at 11:30 p.m. on March 12 and at 10:30 p.m. on March 19. It returns to its regualar timeslot of 10:00 p.m. on March 26.

Local color is evident again on March 22 at 10:00 p.m. Following a PBS broadcast of Canada Not For Sale, Public TV 9 presents a discussion with Mel Hurtig, an Edmonton publisher, founder of the Committee for an Independent Canada, and articulate spokesperson for the new Canadian nationalism. Western Washington State College president Dr. Paul Olscamp, who was raised in Canada and who became an American 12 months ago, interviews Mr. Hurtig. Also appearing on the special are Dr. Gerard Rutan, Director of WWSC's Canadian-American studies department, Dr. Donald Alper of that department, and Rod Chandler.

On March 25 at 10:30 p.m., following a PBS study of the plight of the American farmworkers — A Day Without Sunshine, Channel 9 brings together growers and farmworkers for a look at the farm labor situation in the state of Washington.

Magtime returns March 29 at 10:00 p.m. to close out Color Month with more on the people and the arts of the Pacific Northwest.

Presentation and production of all these programs is paid for by Members of Nine.

DECATHLON CHAMPIONS

Bob Mathias, Milt Campbell, Bill Toomey, Jim Thorpe; these men share a claim held by few athletes. They are decathlon champions, winners of the greatest all-round test in track and field athletics.

Decathlon athletes do not compete. They survive. There are 10 events; 100 metres, long jump, shot putt, high jump, 400 metres (first day) and the 110 metre hurdles, discus, pole vault, javelin and 1,500 metres. They must be completed in this order in two days.

The decathlon has its origins in Greek history. It evolved from their concern with the ultimate man — a sound mind in a sound body.

The Olympic special entitled Swifter, Higher, Stronger, will be telecast on Monday at 9 p.m. on Channel 8.

For the first time at the 1912 Stockholm Olympic Games, the decathlon was introduced into Olympic competition. In 1912 Jim Thorpe, who had already won the five-event pentathlon, was surpreme. Today, there's no official record of his name in the books. As a semi-pro baseball player, Thorpe had violated the amateur Olympic code by accepting money. His outstanding score held until the 1928 Games in Amsterdam. There, Paavo Yrjola of Finland set a new Olympic decathlon record.

The next Olympiad, held in London, was not until 1948. American Bob Mathias had taken part in his first decathlon in college and his second in the qualifying heats prior to the Olympic Games. At 17, Mathias won the 1948 decathlon gold medal and in a state of moral and physical collapse declared "I will never again enter the decathlon . . . it's hell. His love for sports and the challenge of winning took him to the 1952 Helsinki Games. There he became the only athlete ever to win two gold medals in the decathlon.

In the 1956 Melbourne Olympic Games, Milt Campbell of the U.S. won the gold medal. In 1952 he had been second behind Mathias. The second place winner in 1956 was Rafer Johnson.

Rome, 1960 the gold medal contest was extremely close between Rafer Johnson and Chuan Kwang Yang from Formosa . . . two men with a common bond. These men were friends away from the competition and trained together with the same coach, Ducky Drake. Only 71 points separated the gold and silver medals. Yang won seven of the ten events, but lost the gold medal to Johnson on a point basis.

At the 1968 Mexico Olympic Games Bill Toomey became the most complete athlete in the world, setting a new Olympic record with 8,193 points and winning the seventh consecutive decathlon gold medal for the United States.

Why do these men of the decathlon test their speed, strength and endurance to the ultimate? Perhaps the answer is found in Greek philosophy: "Ask not for victory. Ask for courage, because if you can endure the struggle, you bring honor to everyone and even more to yourself."

"The Decathlon" is a co-production of the CTV Television Network and internationally know producer, writer and director Bud Greenspan, founder of Cappy Productions, Inc.

The Decathlon will be seen on the CTV Television Network Monday, March 1, 9:00-10:00 p.m.

BYLINE HOLLYWOOD

Next year Robert Altman, director of M-A-S-H, will direct Alan Rudolph's script of Kurt Vonnegut Jr.'s Breakfast of Champions.

Actress Dorothy Lamour celebrated her 61st birthday this year.

Amid the wreckage of a disastrous television season, On the Rocks, a prison comedy series, has been renewed by ABC for a full season.

see & think Program

PART IV — PICTURE QUIZ 5 POINTS

She was a member of the 1976 Winter Olympic team. She won the women's giant slalom ski race for Canada's only gold medal. Who is she?

HOW DO YOU RATE?

91 to 100 points — TOP SCORE!
81 to 90 points — Excellent.
71 to 80 points — Good.
61 to 70 points — Fair.
60 or Under? ? ? — H'mm!

FAMILY DISCUSSION QUESTION

What is your opinion of the outcome of the Progressive Conservative leadership convention?

YOUR NEWS QUIZ

PART I — NATIONAL AND INTERNATIONAL

Give yourself 10 points for each correct answer.

1 Foreign Ministers of the EEC agreed to open negotiations aimed at linking Canada with their organization. What do the initials "EEC" stand for?

2 The post office announced that the cost of sending a first-class letter to the United States would (CHOOSE ONE: increase, decrease) as of March 1st.

3 Canada was declared co-winner, along with the United States and New Zealand, of the world ..?.. championship held in New Zealand.
a-basketball
b-baseball
c-softball

4 It was disclosed in a U.S. governmental investigation that the Lockheed Aircraft Corporation gave a high official of ..?.. a secret gift of over $1 million to, as a corporation official said, "stimulate goodwill" for the sale of airplanes.
a-Austria
b-the Netherlands
c-Norway

5 Finland had the highest total number of medals for any nation participating in the twelfth Winter Olympics. True or False?

PART II — WORDS IN THE NEWS

Take 4 points for each word that you can match with its correct meaning.

1.....relief	a-assistance to somebody in trouble
2.....grievance	b-departure from normal
3.....aberration	c-kidnapping
4.....media	d-newspapers, radio, television, etc.
5.....abduction	e-complaint

PART III — NAMES IN THE NEWS

Take 5 points for names that you can correctly match with the clues.

1.....Toller Cranston	a-Ontario attorney general
2.....Roy McMurtry	b-chairman, federal anti-inflation board
3.....Jean-Luc Pepin	c-Olympic skier
4.....Bryce Mackasey	d-Postmaster-General
5.....Dave Irwin	e-Olympic figure skater

ANSWERS ON PAGE NINE

Tuesday, March 2

CBC 2	KOMO 4	KING 5	CHEK 6	KIRO 7	TIME	CHAN 8	KCTS 9	CABLE 10	KSTW 11	KVOS 12
	Good Morning	Today	Canada A.M.	Patches	8:00	Canada A.M.			Cartoon	Frisky Frolics
	America	Today	Canada A.M.	Capt. Kangaroo	8:30	Canada A.M.			New Zoo Revue	Frisky Frolics
	News	Seattle Today	Daybreak	Price Is Right	9:00	Romper Room	Gettin' Over		Calendar; News	Price Is Right
Giant; Mon Ami	Bold Ones	Seattle Today	Ed Allen	Price Is Right	9:30	Kareen's Yoga	Wordsmith		News	Price Is Right
Canadian Schools	Bold Ones	Cross-Wits	Canadian Schools	News	10:00	Ten A.M.	Electric Company		700 Club	Gambit
Mr. Dressup	Dusty's Treehouse	Hlwd. Squares	Mr. Dressup	Love of Life	10:30	It's Your Move	Science		700 Club	Love of Life
Sesame Street	Rhyme, Reason	Marble Machine	John Barton	Young, Restless	11:00	Jean Cannem	Music		700 Club	Young, Restless
Sesame Street	Neighbors	Take My Advice	John Barton	Search for Tmrw.	11:30	Jean Cannem	Sesame Street		Get Smart	Dinah Shore
Bob McLean	Edge of Night	High Rollers	News; Clarkson	News	12:00	News; Definition	Sesame Street		Hillbillies	Dinah Shore
Bob McLean	All My Children	Days of Lives	Ida Clarkson	As the World Turns	12:30	Movie: (12:45)	Soviet Society		Jeannie	Mike Douglas
Land and Sea	Ryan's Hope	Days of Lives	Adam-12	As the World Turns	1:00	House	Working Together		Movie:	Mike Douglas
Coronation Street	Let's Make a Deal	Doctors	Ironside	Guiding Light	1:30	of	Reaching Out		Red	Mike Douglas
All in the Family	$20,000 Pyramid	Another World	Ironside	All in the Family	2:00	Cards	Making Music		Mountain	All in the Family
Edge of Night	One Life to Live	Another World	Edge of Night	Match Game	2:30	Cleb. Dominoes	Natural Science		Cartoons (2:45)	Match Game
Take 30	General Hospital	Somerset	Take 30	Tattletales	3:00	What's the Word	Villa Alegre		Porky Pig	Tattletales
Celebrity Cooks	Happy Days	Movie: The	Celebrity Cooks	Dinah Shore	3:30	Another World	Classroom		Flintstones	Diamond Head
Forest Rangers	Merv Griffin	Diary of	Flintstones	Dinah Shore	4:00	Another World	Mister Rogers		Mickey Mouse Club	Funorama
Electric Company	Merv Griffin	Anne Frank	Electric Company	Dinah Shore	4:30	Brady Bunch	Sesame Street		Gilligan's Island	Gilligan's Island
Just for Fun	Merv Griffin	Mary Hartman	That Girl	News	5:00	FBI	Sesame Street		Leave it to Beaver	Merv Griffin
Partridges	News	News	News	News	5:30	FBI	Electric Company		That Girl	Griffin continued
					EVENING					
Barney Miller	News	News	News	News	6:00	News	Big Blue Marble		Brady Bunch	Griffin
Hourglass	News	News	News	Mike Douglas	6:30	News	Growing Old		Bewitched	CBS News
Hourglass	Tell The Truth	Truth; Conseq.	Tony Orlando	Mike Douglas	7:00	Bobby Vinton	Tennyson?	Music Vict.	Love, Amer. Style	Movie:
Celebration	Explore Northwest	Name That Tune	and Dawn	Mike Douglas	7:30	Hawaii	Austin	Comm. Action	Adam-12	The
Happy Days	Happy Days	Movin' On	Happy Days	Good Times	8:00	Five-O	City Limits	Sidelines	Ironside	Maltese
This Is Law	Laverne, Shirley	Movin' On	This Is Law	M-A-S-H	8:30	John Cameron	Rivals of	TBA	Ironside	Falcon
Fifth Estate	Rookies	Police	Fifth Estate	M-A-S-H	9:00	Rookies	Sherlock Holmes	Tuesday	Movie: A	Switch
Fifth Estate	Rookies	Woman	Fifth Estate	One Day	9:30	Rookies	Python	At	Man Could	Switch
City of	Marcus	City of	City of	Switch	10:00	Switch	Soundstage	Nine	Get Killed	All in the Family
Angels	Welby	Angels	Angels	Switch	10:30	Switch	Soundstage		News (10:50)	Owen Marshall
News	News	News	News	News	11:00	News			Untouchables	Owen Marshall
News	Primary Results	Primary Results	News	Primary Results	11:30	News			Untouchables	Primary Results
Movie:	Movie: A	Johnny Carson	Movie:	Mod Squad	12:00	Movie:				Movie:
Love and	Killer in	Johnny Carson	Lucy	Movie: (1 a.m.)	12:30	Two				Let's
Marriage	Every Corner	Johnny Carson	Gallant	Big Trees		On a				Switch
						Bench				

Today's Movies

House of Cards (xxx), on 8 at 12:45. Lots of action and lush European settings keep this exciting 1968 intrigue drama crackling from beginning to end. George Peppard plays an unlikely tutor in Paris who becomes involved with a right-wing operation made up of French aristocrats, headed by arch-villain Orson Welles. There's a suspenseful chase at the end and the production values are first-rate.

Red Mountain (xx), on 11 at 1: Routine 1951 Civil War western highlighted by a competent cast that includes Alan Ladd, Lizabeth Scott, John Ireland and Arthur Kennedy.

The Diary of Anne Frank (xxxx), on 5 at 3:30 (Part 1). An excellent 1959 film version of the hit Broadway play about the true, harrowing experiences of the Jewish Frank family and their friends when they are forced to hide from the Nazis in a factory attic in Amsterdam for two long years. Millie Perkins is visually perfect as the young Anne Frank whose spirit gives the group courage, but her acting does not stand up to that of Susan Strasberg who played the role on Broadway. Of the supporting cast Shelley Winters and Joseph Schildkraut are standouts. (Shown in two parts with the conclusion tomorrow.)

The Maltese Falcon (xxxx), on 12 at 7. This 1941 movie is probably the finest "private eye" movie ever made, thanks to the superb direction of John Houston and a flawless cast that includes Humphrey Bogart, Mary Astor, Peter Lorre and Sydney Greenstreet. Bogart protrays the Dashiell Hammett Sam Spade character to perfection. Recommended.

HUMPHREY BOGART plays private eye Sam Spade in the classic 1941 mystery, The Maltese Falcon, to be telecast on Tuesday at 7 p.m. on Channel 12. Directed by John Houston, this entertaining film features a fine supporting cast with Mary Astor, Peter Lorre and Sydney Greenstreet.

A Man Could Get Killed (xx), on 11 at 9. A 1966 spoof of espionage films about an American businessman in Protugal who is mistaken for a secret agent, played for laughs by a competent cast that includes James Garner, Tony Franciosa, Melina Mercouri and Sandra Dee.

A Killer in Every Corner, on 4 at 11:45. No rating available on this bizarre murder thriller about a criminal psychologist who uses human guinea pigs to test the behavior patterns of killers. Cast includes Patrick Magee and Joanna Pettet.

Love and Marriage, on 2 at midnight. No rating available on this 1964 Italian-made comedy consisting of four stories about marital infidelity. European cast is dubbed into English.

Lucy Gallant (xx), on 6 at midnight. Charlton Heston and Jane Wyman star in this entertaining 1955 drama about the rocky romance between a two-fisted Texas oil man and a sophisticated fashion designer trying to establish a dress business in a booming but rough-shod town. Claire Trevor adds another portrayal as the 'heart of gold' saloon keeper to her list.

Two on a Bench (xx), on 8 at midnight. A 1971 made-for-TV comedy about a mismatched couple mistaken for international spies, starring Patty Duke, Ted Bessell, John Astin and Alice Ghostley.

Let's Switch (x), on 12 at midnight. A predictable and somewhat silly 1975 TV comedy about the misadventures of two women friends — one a successful career woman, the other a married housewife — who switch roles for a week. Cast includes some familiar TV faces including Barbara Feldon, Barbara Eden, Richard Schaal and Pat Harrington.

The Big Trees (x), on 7 at 1 a.m. A dull logging story about a dishonest lumberman who is reformed by love and the wonders of nature, filmed in 1952 with Kirk Douglas and Patrice Wymore.

I Walk the Line (xxx), on 8 at 1:30 a.m. Gregory Peck and Tuesday Weld star in this interesting and well-acted 1970 drama about a Tennessee hill sheriff whose moral fiber is tested by a moonshiner's daughter. Offbeat, but well directed by John Frankenheimer.

Starsky and Hutch (xx), on 6 at 2:10 a.m. This is the 1975 pilot film for the currently running TV series about a pair of tough undercover cops, starring Paul Michael Glaser and David Soul.

Today's Highlights

Mike Douglas Show, on 12 at 12:30 and 7 at 6:30. Mike continues his stay in Hollywood and welcomes among his guests Burt Reynolds, John Cassavetes, Ben Gazzara, Wayne Rogers, Evel Knievel, Charo and Richard Dawson. (90 mins.)

M-A-S-H, on 7 at 8:30. Tonight's episode expands to one hour, repeating the season opener that finds Hawkeye (series star Alan Alda) rushing frantically to the airfield to say goodbye to his transferred friend Trapper John. The story also introduces Trapper's replacement, B. J. Hunnicut, played by Mike Farrell. (60 mins.)

Tuesday at Nine, on Cable 10 at 9. Is 1976 the year in which the fate of Victoria's heritage buildings will be decided? Host Charles Barber of the Community Planning Association of Canada talks with architect Peter Cotton, historian Dan Gallagher, and Terry Rexton of the Hallmark Society about the future of Victoria's heritage buildings. There will be an opportunity for viewers to phone in their comments and questions. (90 min.)

Switch, on 7 and 8 at 10. Singers Dionne Warwick and Ron Townson appear in cameo roles in tonight's episode that finds Pete and Mac (series stars Robert Wagner and Eddie Albert) searching for a twice-stolen tote bag wanted by a lot of shady people for mysteriously different reasons. Comedian Larry Storch heads a competent guest cast. (60 mins.)

Soundstage, on 9 at 10. The spotlight is on country music with tonight's guests Waylon Jennings, Jessi Coulter and Johnny Rodriguez. (60 mins.)

U.S. Election Special, on 4, 5, 7 and 12 at 11:30. Programs regularly scheduled for this time slot will be delayed one-half hour for this special coverage of the results of the voting in the Massachusetts primary. (30 mins.)

Johnny Carson Show, on 5 at midnight. Guests tonight include the popular new comedian Billy Crystal and harmonica player Larry Adler. (90 mins.)

Tomorrow, on 5 at 1:30. Host Tom Snyder talks with his special guests about various new treatments for cancer on this morning's show. (60 mins.)

Wednesday, March 3

CBC 2	KOMO 4	KING 5	CHEK 6	KIRO 7	TIME	CHAN 8	KCTS 9	CABLE 10	KSTW 11	KVOS 12
Giant; Mon Ami	Good Morning America News Bold Ones	Today Today Seattle Today Seattle Today	Canada A.M. Canada A.M. Daybreak Ed Allen	Patches Capt. Kangaroo Price Is Right Price Is Right	8:00 8:30 9:00 9:30	Canada A.M. Canada A.M. Romper Room Yoga	Gettin' Over Incorporated		Cartoon New Zoo Revue Calendar; News News	Frisky Frolics Frisky Frolics Price Is Right
Western Schools Mr. Dressup Sesame Street Sesame Street	Bold Ones Boomerang Rhyme, Reason Neighbors	Cross-Wits Hlwd. Squares Marble Machine Take My Advice	Western Schools Mr. Dressup John Barton John Barton	News Love of Love Young, Restless Search for Tmrw.	10:00 10:30 11:00 11:30	Ten A.M. It's Your Move Jean Cannem Jean Cannem	Electric Company Books, Music Science Sesame Street		700 Club 700 Club 700 Club Get Smart	Gambit Love of Life Young, Restless Dinah Shore
Bob McLean Bob McLean Land and Sea Coronation Street	Edge of Night All My Children Ryan's Hope Let's Make a Deal	High Rollers Days of Our Lives Days of ur Lives Doctors	News; Clarkson Ida Clarkson Adam-12 Ironside	News As the World Turns As the World Turns Guiding Light	12:00 12:30 1:00 1:30	News; Definition Movie: (12:45) Age of Consent	Seame Street Growing Old Making Music Music Place		Hillbillies Jeannie Movie: Kitten With	Dinah Shore Mike Douglas Mike Douglas Mike Douglas
All in the Family Edge of Night Take 30 Celebrity Cooks	$20,000 Pyramid One Life to Live General Hospital Happy Days	Another World Another World Somerset Movie: (Part 2)	Ironside Edge of Night Take 30 Celebrity Cooks	All in the Family Match Game Tattletales Dinah Shore	2:00 2:30 3:00 3:30	Movie Celeb. Dominoes What's the Word Another World	Inside/Out Wordsmith Villa Alegre Reading		A Whip Cartoons (2:45) Porky Pig Flintstones	All in the Family Match Game Tattletales Diamond Head
Music Special Nic and Pic Partridge Family	Merv Griffin Merv Griffin Merv Griffin News	Diary of Anne Frank Mary Hartman News	Flintstones Brady Bunch That Girl News	Dinah Shore Dinah Shore News News	4:00 4:30 5:00 5:30	Another World Brady Bunch FBI FBI	Mister Rogers Sesame Street Sesame Street Sesame Street		Mickey Mouse Club Gilligan Leave it to Beaver That Girl	Funorama Gilligan Merv Griffin Merv Griffin
					EVENING					
Primus Hourglass Hourglass Olympiad	News News To Tell Truth Last of Wild	News News Truth, Conseq. Wild Kingdom	News News Little House on Prairie	News Mike Douglas Mike Douglas Price Is Right	6:00 6:30 7:00 7:30	News News Sportsbeat Good Times	Zoom Soviet Society Cooking Show Consumer	Arts Calendar Nat. Gardening	Brady Bunch Bewitched Love, Amer. Style Adam-12	News News Hlwd. Squares Doctor in House
This Land Music of Robert Farnon Concerto	Bionic Woman Baretta Baretta	Little House on Prairie Chico Dumplings	This Land Music of Robert Farnon Concerto	Tony Orlando and Dawn Cannon Cannon	8:00 8:30 9:00 9:30	Bionic Woman Movie: Dynasty	Images Of Aging Mozart's Requiem	TBA TBA Perspective (Open Line)	Ironside Ironside Movie: Cockeyed	Tony Orlando and Dawn Maude Toma
Upstairs, Downstairs News News	Starsky and Hutch News Movie:	Petrocelli Petrocelli News Johnny Carson	Upstairs, Downstairs News News	Blue Knight News Mod Squad	10:00 10:30 11:00 11:30	Movie Movie News News	Drama Poetry	Habitat	Cowboys News (10:50) Athletes in Action	Toma Bronk Bronk Bronk
Movie: Quiet Please, Murder	The Sex Symbol	Johnny Carson Johnny Carson Tomorrow	Movie: The affair	Mod Squad Movie: The Trouble with Angels	12:00 12:30	Movie: The Prime of Miss Jean Brodie				Movie: They Got Me Covered

Today's Movies

Age of Consent, on 8 at 12:45. No rating available on this 1969 Australian-made drama about a disenchanted artist who becomes involved with a naive young girl, starring James Mason and Helen Mirren.

Kitten with a Whip (x), on 11 at 1. A trashy 1964 drama about a politician whose reputation is threatened by a delinquent young runaway and her hoodlum friends, starring John Forsythe and Ann-Margret.

The Diary of Anne Frank (xxxx), on 5 at 3:30. Conclusion of this excellent 1959 film version of the Pulitzer Prize winning play about a group of Jews hiding from the Nazis for two years in a factory attic in Amsterdam. (See Tuesday movies for more detail.)

Dynasty, on 8 at 8:30. No rating or cast available on this 1976 made-for-TV drama about the pioneering Blackwood family, from their 1820 beginnings as scrub farmers to their emergence as a powerful dynasty just before the Civil War.

The Cockeyed Cowboys of Calico County (xx), on 11 at 9. A lightweight but entertaining 1970 comedy-western about the misadventures of a mail order bride, starring Nanette Fabray, Dan Blocker and Mickey Rooney.

The Sex Symbol (x), on 4 at 11:30. A trashy, 1974 made-for-TV drama about the rise and fall of a neurotic movie sex queen, starring Connie Stevens in the title role. It's a thinly-veiled attempt to cash-in on the sensationalism surrounding the life and death of Marilyn Monroe, but it's inaccurate, poorly written and badly acted.

Quiet Please, Murder, on 2 at midnight. No rating available on this 1942 crime-drama about a sophisticated crook who commits murder to acquire rare books. The film does feature an excellent cast (George Saunders, Sidney Balckmer and Richard Denning), so it might be worth taking a chance even though there is no rating attached.

The Affiar (xx), on 6 at midnight. The real-life husband-and-wife acting team of Robert Wagner and Natalie Wood star in this poignant 1973 drama about a love affair between a crippled songwriter and a sensitive lawyer.

The Prime of Miss Jean Brodie (xxxx), on 8 at midnight. A flawless, Oscar-winning performance by Maggie Smith in the title role highlights this excellent 1969 British-made drama about an extraordinary teacher who gives her pupils an unusual philosophy of life. Absolutely worth staying up for.

They Got Me Covered (xx), on 12 at midnight. Typical Bob Hope comedy about a newspaperman who finds himself involved in an international spy ring, filmed in 1942 and co-starring Dorothy Lamour and Otto Preminger.

The Trouble with Angels (xx), on 7 at 12:30 a.m. Rosalind Russell and Hayley Mills star in this predictable but entertaining 1966 comedy about a worldly-wise Mother Superior heading a convent school full of rambunctuous young girls.

Jivaro (x), on 6 at 1:30 a.m. Routine 1954 jungle adventure.

Today's Highlights

Music Special, on 2 at 4. Jack — A Flash Fantasy, an original, Canadian-produced musical which received rave reviews when it was first telecast on CBC two seasons ago. The story revolves around the different personalities of four Jacks found in a deck of playing cards. OK for all ages. (60 mins.)

Sports of the XXI Olympiad, on 2 at 7:30. Gymnastics is the event spotlighted on tonight's program with films of both world and Canadian champions. (30 mins.)

Images of Aging, on 9 at 8. Tonight's edition of this special PBS series on growing old features an award-winning documentary entitled, Yudie, about an elderly woman reflecting on her childhood and talking about her life today. (60 mins.)

The Music of Robert Farnon, on 2 and 6 at 8:30. Postponed from an earlier date, this program focuses on the works and arrangements of composer-conductor Robert Farnon, and features soprano Barbara Shuttleworth, violinist Steven Staryk and members of the National Ballet of Canada. In an interview, Farnon recalls his early days with Percy Faith and the CBC radio show. The Happy Gang. (60 mins.)

Great Performances, on 9 at 9. A repeat telecast of Mozart's Requiem, performed by the Vienna Symphony Orchestra under the direction of Karl Boehm. The piece, considered by some critics to be the composer's most poignant work, was written when Mozart was in ill health. He died before completing the 15-section opus, which was finished by one of his students. (60 mins.)

Concerto, on 2 and 6 at 9:30. Works by Mozart performed by pianist Andre Sebastian Savoie. (30 mins.)

Drama, on 9 at 10:05. A play entitled Garden Party, adapted from a short story by Katherine Mansfield about a young girl's first exposure to poverty and death. (30 mins.)

Habitat Home Town, on Cable 10 at 10. A new series presented in conjunction with the upcoming United Nations Conference on Human Settlement to be held in Vancouver May 31 to June 11. Tonight's program looks at floating homes in Vancouver; a Kitsilano food co-op; and includes a feature on Habitat's information centre which opens this week in Gastown. Hosts are Allan Garr and Pat Carney. (60 mins.)

Bronk, on 12 at 10:30. Tonight's episode expands to 90 minutes to present the series pilot, not previously telecast, recounting how Bronk (series star Jack Palance) came to work for the mayor. (90 mins.)

Johnny Carson, on 5 at 11:30. Among Johnny's guests tonight are Bruce Dern and comedian-impressionist John Byner. (90 mins.)

NEWS QUIZ ANSWERS

PART I 1-European Economic Community; 2-increase; 3-c; 4-b; 5-False, Soviet Union
PART II: 1-a; 2-e; 3-b; 4-d; 5-c.
PART III: 1-e; 2-a; 3-b; 4-d; 5-c.
PICTURE QUIZ: Kathy Kreiner

SERVICE GUIDE

EATON'S
Television and Appliance Repair
Dial 382-7141
Ask for Appliance Repairs

TELEVISION SERVICE CENTRE
1014 Cook Street at Fort
383-6083
Same Day Service in Our Shop or in Your Home
RENTALS AND SALES

BUTLER BROTHERS
Color Television Repairs by the Professionals
TV SALES and SERVICE
3396 Douglas 383-1511

Kent's TV
Specializing in
• ELECTROHOME • ZENITH • SONY • TRINITRON • SANYO
• SALES • SERVICE • RENTALS
742 Fort St. 383-7104

For Fast, Reliable Color TV Service
Call
CITY CENTRE TV
University Heights Centre
Open Daily 10 a.m.-10 p.m.
477-6971

WATCH FOR TV SERVICE GUIDE
Every Week IN THIS PAPER

CHROMA TV SERVICE
2302 BELAMY
Repairs to all makes of TVs
Specializing in
ADMIRAL-MAGNAVOX
R.C.A. AND ELECTROHOME
478-4500

Electrohome
CUSTOMER SERVICE
Ask about our extended warranty plan.
385-3384 155 Langford St.

"Color TV Specialists"
RCA
CUSTOMER SERVICE
• Enquire about Our Factory Service Contracts
827 Devonshire Rd.
382-8141

Sears
TV Repairs
595-9111
Charge It on Your Simpsons-Sears All Purpose Account

Thursday, March 4

CBC 2	KOMO 4	KING 5	CHEK 6	KIRO 7	TIME	CHAN 8	KCTS 9	CABLE 10	KSTW 11	KVOS 12
Friendly Giant	Good Morning America News Bold Ones	Today (7:00) Seattle Today Seattle Today	Canada A.M. Canada A.M. Daybreak Ed Allen	Patches Capt. Kangaroo Price Is Right Price Is Right	8:00 8:30 9:00 9:30	Canada A.M. Canada A.M. Romper Room Kareen's Yoga	Tennyson? About You		Cartoon New Zoo Revue Calendar; News News	Frisky Frolics Frisky frolics Price Is Right Price Is Right
B.C. Schools Mr. Dressup Sesame Street Sesame Street	Bold Ones Dusty's Treehouse Rhyme, Reason Neighbors	Cross-Wits Hlwd. Squares Marble Machine Take My Advice	B.C. Schools Mr. Dressup Barton Barton	News Love of Life Young, Restless Search for Tmrw.	10:00 10:30 11:00 11:30	Ten A.M. It's Your Move Jean Cannem Jean Cannem	Electric Company Art Music Sesame Street		700 Club 700 Club 700 Club Get Smart	Gambit Love of Life Young, Restless Dinah Shore
Bob McLean Bob McLean Land and Sea Coronation St.	Edge of Night All My Children Ryan's Hope Let's Make a Deal	High Rollers Days of Lives Days of Our Lives Doctors	News; Ida Clarkson Adam-12 Ironside	News As World Turns As World Turns Guiding Light	12:00 12:30 1:00 1:30	Figure Skating Championships Movie:	Sesame Street Soviet Society People at Work Art Cart		Hillbillies Jeannie Movie: Edge	Dinah Shore Mike Douglas Mike Douglas Mike Douglas
All in the Family Edge of Night Take 30 Celebrity Cooks	$20,000 Pyramid One Life to Live General Hospital Happy Days	Another World Another World Somerset Movie: Your	Ironside Edge of Night Take 30 Celebrity Cooks	All in the Family Match Game Tattletales Dinah Shore	2:00 2:30 3:00 3:30	A Flea in Her Ear Movie Dominoes	Making Music Bread, Butterflies Villa Alegre Speakout		of Fear Cartoons (2:45) Porky Pig Flintstones	All in the Family Match Game Tattletales Diamond Head
Forest Rangers Vision On What's New Partridges	Merv Griffin Merv Griffin Merv Griffin News	Money or Your Wife Mary Hartman News	Flintstones Vision On That Girl News	Dinah Shore Dinah Shore News News	4:00 4:30 5:00 5:30	Good Word Brady Bunch FBI FBI	Mister Rogers Sesame Street Sesame Street Electric Company		Mickey Mouse Club Gilligan Leave it to Beaver That Girl	Funorama Gilligan Merv Griffin Merv Griffin
EVENING										
Sportscene Hourglass Hourglass Diane Stapley	News News To Tell Truth World of Animals	News News Truth, Conseq. Let's Make Deal	News News Lawrence Welk Lawrence Welk	News Mike Douglas Mike Douglas Bobby Vinton	6:00 6:30 7:00 7:30	News News Grady My French	Classroom Growing Old Adams Chronicles	Income Tax Income Tax	Brady Bunch Bewitched Love, Amer. Style Adam-12	Griffin; News CBS News Space: 1999 Space: 1999
Carol Burnett Carol Burnett Frank Howerd House of Pride	Kotter Barney Miller Streets of San Francisco	Cop and Kid Grady Movie: McNaughton's	Carol Burnett Carol Burnett Police Woman Police Woman	Waltons Waltons Hawaii Five-O	8:00 8:30 9:00 9:30	Streets of San Francisco The Practice Maclear	Way It Was Lowell Thomas Magtime Magtime	Science and Society Public Eye Public Eye	Ironside Ironside Movie: Wake of the	Waltons Waltons Man in House Movie:
Watson Report Peep Show News Movie: Wacky	Harry O Harry O News Mannix	Daughter Movie News Johnny Carson	Baretta Baretta News News	Barnaby Jones News Mod Squad	10:00 10:30 11:00 11:30	Harry O Harry O News News	Ski Jumping		Red Witch Untouchables Untouchables	To Sir, with Love News (11:25) Movie:
World of Mother Goose	Mannix Longstreet Longstreet	Johnny Carson Johnny Carson Tomorrow	Movie: See the Man Run	Mod Squad Movie: The Raid	12:00 12:30	Movie: Sorry Wrong Number				Gumshoe

Today's Movies

Edge of Fear, on 11 at 1. No rating available on this 1963 Spanish-made mystery about a dancer who is a sole witness to a murder and is subsequently stalked by the killer. Spanish cast dubbed into English.

A Flea in Her Ear (xx), on 8 at 1:30. Rex Harrison, Rosemary Harris, Louis Jourdan and Rachel Roberts star in this 1968 movie rendering of the Feydeau sex farce about the philandering spouse, the vengeful wife and numerous misunderstandings.

Your Money or Your Wife (xx), on 5 at 3:30. A 1972 made-for-TV comedy-drama about a script writer who takes revenge on an actress by writing her into a kidnapping scheme and then turns fiction into fact, with near-disasterous results. Cast includes Elizabeth Ashley, Ted Bessell and Jack Cassidy.

McNaughton's Daughter, on 5 at 9. An unpreviewed 1976 pilot for a proposed new crime-drama series about a tough-minded lady district attorney, starring Canadian actress Susan Clark in the title role.

Wake of the Red Witch (x), on 11 at 9. John Wayne plays a two-fisted sea captain fighting for a fortune in gold bullion in this routine 1948 adventure.

To Sir, With Love (xxx), on 12 at 9:30. An entertaining 1967 English-made comedy-drama based on the true-life experiences of an engineer-turned-teacher to slum kids in a rough London high school, starring Sidney Poitier, British pop singer Lulu and Judy Geeson.

Gumshoe (xx), on 12 at 11:30. A 1971 British-made tribute to the detective stories of Dashiell Hammett and Raymond Chandler, starring Albert Finney as a Humphrey Bogart-type of detective, playing and living Sam Spade to the hilt. The English writer and cast can't quite pull off this most American genre, but Finney gives his all nevertheless. Supporting cast includes Billie Whitelaw and Janice Rule.

The Wacky World of Mother Goose, on 2 at midnight. CBC certainly wasn't thinking when they scheduled this 1967 children's puppet fantasy for their midnight time slot. It's kidstuff all the way with the voice of Margaret Rutherford as Mother Goose.

See the Man Run (xx), on 6 at midnight. An interesting 1972 kidnap drama with a twist, about a struggling actor who accidentally stumbles onto the plot and decides to cut himself in. A competent cast includes Robert Culp, Angie Dickinson, Eddie Albert and June Allyson.

Sorry, Wrong Number (xxx), on 8 at midnight. The classic radio suspense drama about a bedridden woman who overhears a plot to murder her and frantically tries to summon help loses some of its tension in this 1948 film version, however there is enough to satisfy thriller addicts thanks to an excellent cast that includes Barbara Stanwyck and Burt Lancaster.

The Raid (xx), on 7 at 12:30 a.m. Van Heflin, Anne Bancroft and Richard Boone star in this better-than-average 1954 Civil War western about a small group of Confederate soldiers who escape from a Union prison and plan the burning of a small Vermont town as partial payment for the destruction of Atlanta.

The Looking Glass War (xx), on 6 at 1:30 a.m. A confused 1970 British-made film version of the John Le Carre espionage novel about a reluctant spy sent on an ill-fated mission to locate a suspected Russian missile site in East Germany, starring Christopher Jones, Pia Degermark and Ralph Richardson.

The Birdmen, on 8 at 1:55 a.m. No rating available on this 1971 made-for-TV drama about a group of Allied POWs plotting their escape from a top-security German prison during the Second World War, starring Doug McClure, Richard Basehart and Chuck Connors.

FIGURE SKATING OLYMPIC MEDALISTS John Curry of Great Britain (centre), Vladimir Kovalev of the U.S.S.R. (left) and Canada's Toller Cranston defend their titles in Gothenburg, Sweden, when Channel 8 provides live coverage of the World Figure Skating Championships on Thursday at 12 noon. The program also includes taped coverage of the pairs finals.

Today's Highlights

World Figure Skating Championships, on 8 at noon. Live coverage of the men's finals from Gothenburg, Sweden, with the top contenders including Olympic gold medalist John Curry from Great Britain; defending champion Sergei Volkov from the USSR; and Canada's Olympic bronze medal winner Toller Cranston. Also scheduled is taped coverage of the pairs finals. (90 mins.)

Streets of San Francisco, on 8 at 8. Tonight's episode was filmed as the pilot for the now-running new crime-drama series, Superstar, starring Paul Sorvino. The story finds Mike and Steve (series stars Karl Malden and Michael Douglas) clashing with the bullying New York policeman (Sorvino) who is hot on the trial of a runaway murderer and interfering with the pair's routine. (60 mins.)

The Way It Was, on 9 at 8. Boxing takes the spotlight as tonight's edition of this sports retrospective series focuses on the February 14, 1951, middleweight championship bout between Sugar Ray Robinson and Jake LaMotta. (30 mins.)

Lowell Thomas Remembers, on 9 at 8:30. The year is 1935, as newsreels recall the trial of Bruno Hauptmann, the man who kidnapped Charles Lindbergh's son; the signing of the U.S. Social Security Act into law; and the war between Bolivia and Paraguay. (30 mins.)

Magtime, on 9 at 9. Tonight's edition of this PBS magazine-type interview series includes an interview with a member of the 1975 K-2 mountain climbing expedition; and a feature on the decline of "movie palace" architecture in theatres. (60 mins.)

Maclear, on 8 at 9:30. Host and journalist Michael Maclear profiles Kurt Waldheim, secretary general of the United Nations. (30 mins.)

1975 U.S. Ski Jumping Championships, on 9 at 10. Taped coverage of some of the action at the recent two-day ski jumping championships in Brattleboro, Vermont. The program features film footage of the runs, interviews with the leading contenders and the awards ceremony. (60 mins.)

Johnny Carson Show, on 5 at 11:30. Guests on tonight's show include Don Rickles and Desi Arnaz Sr. (90 mins.)

Key to Ratings:
Excellent xxxx
Good xxx
Fair xx
Poor x

Stars' Comedy Talents Rooted in Stage Work

Charlotte Rae

As a child, Charlotte Rae would sneak out of her home to attend the "amateur hour" at Milwaukee's Riverside Theatre, dreaming of success as a professional actress.

After graduating from Northwestern University, she was hired by Max Gordon to perform satirical revues and sing at the Village Vanguard and the Blue Angel supper clubs. This stage experience led to Broadway where she won the part of Mammy Yokum in Li'l Abner. Since then her Broadway credits have expanded to include The Beauty Part, The Three Penny Opera and The Chinese and Dr. Fish. Charlotte also appeared in Joseph Papp's New York Shakespeare Festival productions of Romeo and Juliet and Henry IV, parts 1 and 2.

In 1965, Charlotte received a Tony nomination for Best Supporting Actress in a musical for her performance in Pickwick. Two years later she received a second Tony nomination for Best Dramatic Actress in Morning, Noon and Night. For her outstanding performance in Queen of the Star Dust Ballroom she received a 1975 Emmy nomination for Best Supporting Dramatic Role.

Charlotte is familiar to television audiences as Molly the Mailman on Sesame Street and has appeared in many series including Hot L Baltimore, Love American Style, McMillan and Wife and The American Dream Machine, and now the Rich Little Show.

Charlotte's film credits include Hot Rock, Jenny, Hello Down There and Bananas. She has recorded three LP's: Three Penny Opera, Songs I Taught My Mother and Rodgers and Hart Revisited.

Charlotte lives with her husband and two teenage sons in Santa Monica, California.

Charlotte Rae, Dudley and Rich Little

Rich Little

"I attempt, literally, to get into all the characters I create, actually trying to become them for a few minutes," explains Rich Little, star of his own comedy-variety show. "It's a lot more effective to do impressions from the inside looking out, rather than the other way around."

When Rich was 11 years old, he began acting with Ottawa's Little Threatre, appearing in over 30 plays in 9 years. Three years later his talent as an impressionist began to emerge. He would imitate anybody — teachers, family, friends and local personalities.

Rich's unique talent led to work as a radio announcer and later to hosting a local Canadian television talk show. In the late '60s, Rich released an album, My Fellow Canadians, which became the best-selling comedy LP in Canadian history.

With the success of this album, Rich became one of the most sought after performers in Canada. His nightclub appearances, both north and south of the border, brought him to the attention of the producers of an American television special starring the late Judy Garland.

Since then, he has starred in Love On a Rooftop, was a regular guest on The John Davidson Summer Show, and has appeared on almost all the top American variety shows. In 1974, the American Guild of Variety Artists (AGVA), voted him Comedy Star of the Year.

One of Rich's most satisfying experiences was his recent stage success, starring in the Neil Simon-Burt Bacharach-Hal David production, Promises, Promises.

Rich lives in Malibu, California, with his English wife Jeanne, and Dudley, their Old English Sheepdog.

ABC RATINGS NUDGE CBS

By JOAN HANAUER

NEW YORK (UPI) — ABC flexed its muscles this year and moved up from a poor third in the network television business to become a real threat to No. 1

The muscle reference isn't accidental — The Six Million Dollar Man, The Bionic Woman and the Winter Olympics all have contributed nightly to ABC's most successful year.

Going from the slightly ridiculous bionic people to more subline entertainment, ABC has one of the hottest properties going in its Rich Man, Poor Man mini-series based on Irwin Shaw's novel, and it also has plans to expand on the earlier success of its two-part Eleanor and Franklin special.

A three-hour program on the White House years now is being written, with air date expected in the first part of 1977, to be followed by a final two hours on The Years Alone, Eleanor Roosevelt after FDR's death, later that year.

What ABC is offering with this and other special programming is an alternative to the television rut, which audiences appear anxious to escape. If its regular programming isn't artistic, shows from the bionic twosome to Barney Miller at least offer something off-beat.

"We are successful by not being cautious, " Edwin T., Vane, ABC vice president and national program director, said in an interview. "One thing that is true about our business, you can't play it safe and succeed."

Not that the networks, including ABC, don't fall into the trap of trying to imitate someone else's success. Vane's point is that usually it doesn't work.

"All three networks had late night talk shows," he pointed out. "The original Tonight Show (NBC) succeeded, while Merv Griffin (CBS) and Dick Cavett (ABC) failed."

He also pointed to AM America, ABC's unsuccessful early morning imitation of NBC's Today show. He was too chivalrous to mention the Sally Quinn fiasco on CBS.

"AM America was a virtual copy of the Today show," he said. "Viewers had no reason to change 23 years of viewing habits.

"With Good Morning, America (which succeeded AM America in November) we made a conspicuous effort to change the formula and we've had a modest success."

Higher-than-ever ratings in the season that began in the fall of '75, Vane said, meant the network "needed only some repair work in the second season."

Vane, who foresees a weakening in the rigid routine of the fall and winter television seasons, said one reason that the network's "repairs" were in such good shape was that all had been given some advance exposure and were "less of a gamble than the normal second season."

Laverne and Shirley, which has racked up splendid ratings, had been previewed on an episode of Happy Days, from which it is a spinoff. Donny and Marie Osmond, also well up in the Nielsens.

HOT FAST DELIVERY
HO HO Kitchen
COMPLETE CATERING SERVICE
PRICES TO SUIT YOUR BUDGET
No Party Too Big or Too Small
385-7788
FREE DELIVERY WEEKDAYS 4:00 p.m. - 12:00 p.m.
SUNDAY and HOLIDAYS 4:00 p.m. - 10 p.m.
FRI. and SAT. 4:00 p.m. to 2:00 a.m.
DIVISION OF LEES — CHINESE SMORGASBORD
1410 Broad (Near City Hall)

UN Secretary-General

Most Thankless Job on Earth

As the United Nations undergoes a radical transformation with the new Third World majority, Correspondent Michael Maclear profiles Kurt Waldheim, secretary-general of the UN, the man charged with holding the world body together, on Thursday at 9:30 p.m. on Channel 8.

Filmed at the United Nations in New York City at the time of the Security Council's debate on Israel and the Palestinian question Waldheim forcefully reflects on his job, the challenges and the future of what he calls "the most thankless job on Earth."

"Waldheim," said Maclear, "is the world's arbitrator of war and want, chief administrator for our collective affairs and the umpire for 144 nations. He's arguably the world's most important statesman, yet he's little known and seldom heeded."

"But the job," Maclear continued, "is changing him. After 1,500 days in the job, Waldheim has to project a new image to promote the UN. He has become a man shedding caution for cause."

"We need more understanding of what the United Nations is doing," affirmed Waldheim. "We are just a mirror of the world around us and the world is not as beautiful as we would like."

Despite the frustration of responsibility with no power, conflict and daily delimmas, the philosophy and the job of the secretary-general and the United Nations is to make the effort to establish greater understanding.

"In fact," said UN Financial Undersecretary George Davidson, former CBC president, "the UN . . . will organize ten thousand meetings worldwide this year on basics such as population, pollution, trade and resources. As a system, the United Nations works."

"We have to try to bring people together," Waldheim said, "to bridge gaps, to overcome difficulties, even if they are not always successful. The alternative is a vacuum, or even a disaster . . .".

"In spite of the perilous disunity," concluded Maclear, "the major problems are still global — poverty, population, pollution — and only internationalism, the old UN ideal, can resolve these."

KURT WALDHEIM

The Pop Shoppe
• PLANT—491 Burnside Rd. E. (Open 7 Days a Week)
• FELTHAM and SHELBOURNE (Open 7 Days a Week)
• FARMERS MARKET 1610 OLD ISLAND HIGHWAY
• 1500 HAULTAIN ST.

Friday, March 5

CBC 2	KOMO 4	KING 5	CHEK 6	KIRO 7	TIME	CHAN 8	KCTS 9	CABLE 10	KSTW 11	KVOS 12
	Good Morning	Today	Canada A.M.	Patches	8:00	Canada A.M.			Cartoon	Frisky Frolics
	America	Today	Canada A.M.	Capt. Kangaroo	8:30	Canada A.M.			New Zoo Revue	Frisky Frolics
	News	Seattle Today	Daybreak	Price Is Right	9:00	Romper Room	Truly Amer.		Calendar; News	Price Is Right
Giant; Mon Ami	Bold Ones	Seattle Today	Ed Allen	Price Is Right	9:30	Kareen's Yoga	Science		News	Price Is Right
Canadian Schools	Bold Ones	Cross-Wits	Canadian Schools	News	10:00	Ten A.M.	Electric Company		700 Club	Gambit
Mr. Dressup	Dusty's Treehouse	Hlwd. Squares	Mr. Dressup	Love of Life	10:30	It's Your Move	Art; Music		700 Club	Love of Life
Sesame Street	Rhyme, Reason	Marble Machine	John Barton	Young, Restless	11:00	Jean Cannem	Safety (11:20)		700 Club	Young, Restless
Sesame Street	Neighbors	Take My Advice	John Barton	Search for Tmrw.	11:30	Jean Cannem	Sesame Street		Get Smart	Dinah Shore
Bob McLean	Edge of Night	High Rollers	News; Clarkson	News	12:00	News; Definition	Sesame Street		Beverly Hillbillies	Dinah Shore
Bob McLean	All My Children	Days of Our Lives	Ida Clarkson	As World Turns	12:30	Movie: (12:45)	Growing Old		Jeannie	Mike Douglas
Land and Sea	Ryan's Hope	Days of Our Lives	Adam-12	As World Turns	1:00	You Know	Making Music		Movie:	Mike Douglas
Here We Go	Let's Make a Deal	Doctors	Ironside	Guiding Light	1:30	What	Music Place		King of	Mike Douglas
All in the Family	$20,000 Pyramid	Another World	Ironside	Guiding Light	2:00	Sailors Are	Other Families		The Pecos	All in the Family
Edge of Night	One Life to Live	Another World	Edge of Night	Match Game	2:30	Dominoes	Truly Amer.		Big Blue Marble	Match Game
Take 30	General Hospital	Somerset	Take 30	Tattletales	3:00	What's Good Word	Villa Alegre		Porky Pig	Tattletales
Celebrity Cooks	Happy Days	Movie:	Celebrity Cooks	Dinah Shore	3:30	Another World	Vegetable Soup		Flintstones	Diamond Head
Forest Rangers	Merv Griffin	Call Her	Flintstones	Dinah Shore	4:00	Another World	Mister Rogers		Mickey Mouse Club	Funorama
Homemade TV	Merv Griffin	Mom	Homemade TV	Dinah Shore	4:30	Brady Bunch	Sesame Street		Gilligan	Gilligan
Flaxton Boys	Merv Griffin	Mary Hartman	That Girl	News	5:00	FBI	Sesame Street		Leave it to Beaver	Merv Griffin
Partridges	News	News	News	News	5:30	FBI	Electric Company		That Girl	Merv Griffin
					EVENING					
Bob Newhart	News	News	News	News	6:00	News	Zoom		Brady Bunch	Griffin; News
Hourglass	News	News	News	Mike Douglas	6:30	News	Urban Planning		Bewitched	CBS News
Hourglass	To Tell Truth	Truth, Conseq.	Petrocelli	Mike Douglas	7:00	Sanford	Firing Line	TBA	Love, Amer. Style	Price Is Right
Meeker; Mr. Chips	World of Magic	Hlwd. Squares	Petrocelli	Candid Camera	7:30	McMillan	Firing Line	Dialogues	Adam-12	Animals World
Mary T. Moore	Donny and	Sanford	Mary T. Moore	Sara	8:00	and Wife	Washington Week	(NDP Rep.)	Ironside	Sara
M-A-S-H	Marie Osmond	Special:	M-A-S-H	Sara	8:30	McMillan	Wall Street	Film; Pryramid	Ironside	Sara
Tommy	Movie:	Bob	Tommy	Movie:	9:00	McMillan	Masterpiece	Energy	Movie:	Movie:
Hunter	One of	Hope	Hunter	M-A-S-H	9:30	Country Music	Theatre	TBA	Curse of	Mackenna's
Police Story	My Wives	Police	Ellery Queen	Movie	10:00	Superstar	N.W. Week	Let's Talk	Dracula	Gold
Police Story	is Missing	Story	Ellery Queen	Movie	10:30	Superstar	Behind Lines	Sports	News (10:50)	Movie
News	News	News	News	News (11:15)	11:00	News			Untouchables	Movie
News	Rookies	Johnny Carson	Movie:	NBA; (11:45)	11:30	News			Untouchables	News(1:35)
Drama	Rookies	Johnny Carson	The Baby	Warriors	12:00	Movie:			700 Club	NBA; (11:45)
Movin' On	Sammy Davis	Johnny Carson	Movie: (2:00)	vs. Lakers	12:30	The				Warriors
Movin' On	(12:40)	Tomorrow	Dracula	Movie (2 a.m.)		Vulture				vs. Lakers

Today's Movies

You Know What Sailors Are (xx), on 8 at 12:45. The British poke fun at themselves in this typical 1954 comedy about a naval hoax, starring Akim Tamiroff, Donald Sinden and Dora Bryan.

King of the Pecos (x), on 11 at 1. Standard 1936 John Wayne western, one of dozens he made during the thirties and early forties — all low-budget and mostly bad.

Call Her Mom (xx), on 5 at 3:30. A 1972 made-for-TV spoof of the fifties starring Connie Stevens as a waitress who takes over the supervision of a male fraternity house. Supporting cast includes Van Johnson, Jim Hutton and Charles Nelson Reilly.

One of My Wives Is Missing, on 4 at 9. An unpreviewed 1976 made-for-TV mystery about a small-town police inspector investigating the bizarre case of a vacationer who reports his wife missing, then when the woman apparently turns up, claims he is an imposter. Cast includes Jack Klugman, James Franciscus and Elizabeth Ashley.

M-A-S-H (xxxx), on 7 at 9. This award-winning 1970 hit movie was responsible for the currently-running Emmy-winning comedy series, the plot of which should be familiar to all. Ring Lardner Jr. won an Oscar for his brilliant screenplay, well handled by director Robert Altman and the cast which includes Donald Sutherland as Hawkeye, Elliott Gould as Trapper John, Sally Kellerman as Hot Lips and Gary Burghoff in his now familiar role of Radar O'Reilly. Recommended.

Mackenna's Gold (xx), on 12 at 9. An all-star cast is wasted in this overblown, pretentious 1969 western adventure about the search for a fabulous fortune in gold. For over 2 hours the stars (Gregory Peck and Omar Sharif), plus a barrage of excellent supporting players (Lee J. Cobb, Anthony Quayle, Edward G. Robinson, Raymond Massey, etc.) battle it out to the final, inevitable, violent conclusion.

The Curse of Dracula, on 11 at 9. A familiar plot updated (1958) and set in California about a vampire who assumes the identity of his murdered victim, and takes up business in Los Angeles.

The Baby, on 6 at midnight. No rating available on this 1972 thriller about the strange doings of a weird family with a retarded son, starring Ruth Roman, Anjanette Comer and David Manzy.

The Vulture, on 8 at midnight. No rating available on this 1967 British-produced supernatural thriller about a mutant terrorizing the Cornish countryside, starring Akim Tamiroff, Broderick Crawford and Robert Hutton.

Blood and Lace, on 8 at 1:55 a.m. No rating available on this gruesome 1971 tale about intrigue and murder at a sinister country orphanage, starring Gloria Grahame and an unfamiliar supporting cast.

Dracula vs. Frankenstein, on 6 at 2 a.m. Another unrated horror thriller, this one filmed in 1971 about rejuvenation experiments that go wrong, starring J. Carrol Naish, Lon Chaney and Russ Tamblyn.

Torture Garden (xx), on 7 at 2 a.m. A fairly well-produced 1968 quartet of horror stories related by a sinister doctor, starring Burgess Meredith, Jack Palance and Peter Cushing.

Today's Highlights

McMillan and Wife, on 8 at 7:30. Tonight's episode finds Mac (series star Rock Hudson) reporting for his annual reserve duty with the Navy's legal-service office, where he is assigned to defend a young WAVES officer accused of murdering a man she claimed tried to rape her. Susan Saint James and Nancy Walker are the series co-stars with guest cast including Susan Anspach and Andrew Duggan. (2 hrs.)

Bob Hope Special, on 5 at 8:30. A mystery special that's played for laughs with Bob arriving home to a house packed with guests he wasn't expecting. More unexpectedly, they soon start disappearing one by one so Bob enlists the help of TV sleuths Mike Connors, Angie Dickinson, Jim Hutton, David Janssen, Telly Savalas and Abe Vigoda, to investigate the missing show folk. His 'house guests' include Don Adams, Jack Albertson, Rona Barrett, Milton Berle, George Burns, Red Buttons, Sid Caesar, Glen Campbell, Charo, Phyllis Diller, Dean Martin, Don Rickles, Flip Wilson and Groucho Marx. (90 mins.)

Police Story, on 2 and 5 at 10. David Birney guest stars in tonight's episode about a young officer eager for more exciting duty who displays an unusual talent for achieving his ends through disapproved means. Supporting cast includes Paul Burke, Alex Cord and Kaye Ballard. (60 mins.)

Behind the Lines, on 9 at 10:30. Host Harrison Salisbury talks with writer Jimmy Breslin (How the Good Guys Finally Won), about blue-collar workers' feeling towards the media and its coverage of them. The program was filmed in Gibby's Bar, a working-class pub in Queens, N.Y. (30 mins.)

Johnny Carson Show, on 5 at 11:30. In a rare television appearance, Johnny welcomes special guests Bing Crosby and Ray Bolger. (90 mins.)

West End Story, on 2 at midnight. This CBC-TV produced drama series presents a play entitled, The Winner, about a computer expert who uses his machine to make money. Cast includes Jim McQueen, Terry David Mulligan, Lally Cadeau and Joseph Gollend. (30 mins.)

Sammy and Company, on 4 at 12:40 a.m. Host Sammy Davis Jr.'s guests include Joan Rivers, Florence Henderson and Scatman Crothers. (90 mins.)

Midnight Music Special, on 5 at 1 a.m. Host Helen Reddy's guests include The Miracles, Tanya Tucker, Frankie Avalon and the Electric Light Orchestra. Tonight's program also includes a salute to Little Richard. (90 mins.)

Key to Ratings:
Excellent xxxx
Good xxx
Fair xx
Poor x

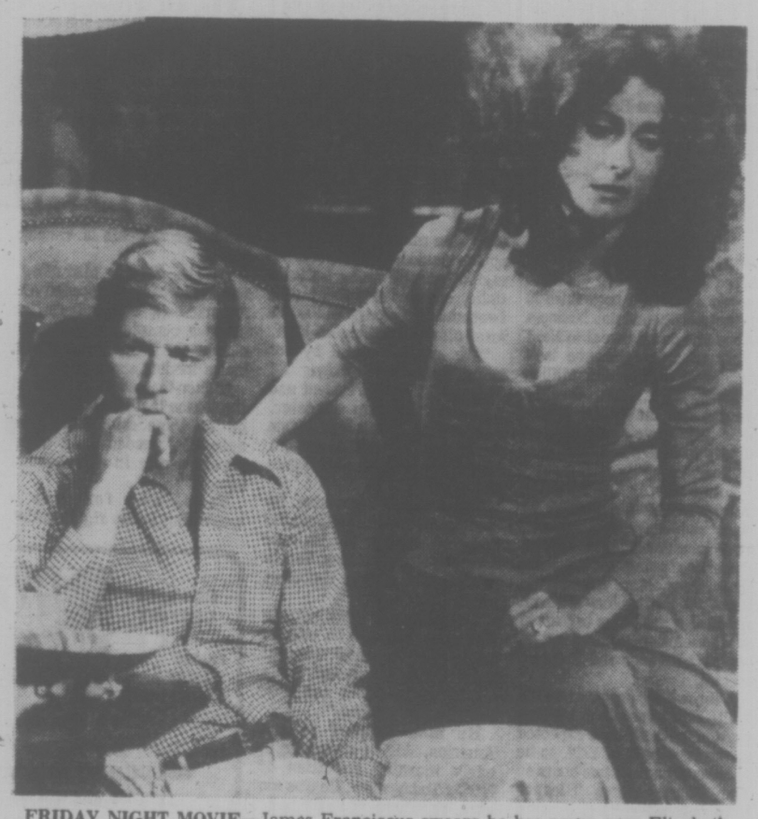

FRIDAY NIGHT MOVIE—James Franciscus swears he has never seen Elizabeth Ashley, she swears he is her husband, and small town detective Jack Klugman must decide who is lying in. One of My Wives Is Missing, a 1976 suspense thriller to be telecast at 9 p.m. on Channel 4.

Radio Highlights CBC AM-FM

CBC-AM 690
CBC-FM 105.7

SATURDAY
AM Network

12:10 p.m. Our Native Land — Young Ones in the City. From kindergarten to senior high school native students are often alone and constantly confronted with obstacles. Program deals with the feelings of these students in the urban situation through interviews with them, their parents and their teachers.

1:30 p.m. Hot Air— Host Bob Smith introduces vocalist Anita o'Day with Gene Krupa's band, from 1941 as a big band singer with the Gene Krupa organization, and through the next 30 years as a soloist. (Program content is subject to change depending on the availability of visiting performers.)

2 p.m. Metropolitan Opera — Norma, By Bellini. In the cast are: Montserrat Caballe, Norma; Shirley Verrett, Adalgisa; Franco Corelli, Pollione; Raymond Michalski, Oroveso. Conducted by Gianfranco Masini in his broadcast debut.

10:03 p.m. Anthology — To Be French in North America, by Robert Guy Scully, artistic and literary editor to Le Devoir, the first of two talks adapted from an article in the October, 1975, issue of The Canadian Forum. Perhaps the Church Building Itself, a story by Kent Thompson, English professor at UNB and a novelist, poet and short story writer.

FM Network

2:03 p.m. Jazz Radio Canada — Hosts: Lee Major and Mary Nelson. Today: Nimmons 'n' Nine Plus six from Toronto; and jazz vocalist Melinda Whittaker with Gerry Cantor Trio from Vancouver. Last half-hour of the program host Mary Nelson plays music by the Bernie Senensky Trio and Jim Hall live.

4:03 p.m. Encore — Cries from Casement as His Bones are Brought to Dublin, by David Rudkin, a dramatization of the story of the Irish patriot and martyr Roger Casement. His bones were disinterred in 1964, many years after he was hanged as a traitor. Born in 1864 into the Protestant gentry of Ulster, Casement was buried in Pentonville Prison until the incident of 1964. Norman Rodway plays Casement. A BBC production. (Elongated this occasion. The 6 p.m. News and The Arts in Review will return next week.)

8:30 p.m. The Entertainers — An interview with and the music of Buffy Ste. Marie. Also, a session with Ottawa singer Patricia Dahlquist.

11:03 p.m. Great Canadian Gold Rush — A rock music series with host Terry David Mulligan. Tonight: A studio session with Montreal group Morse Code, and BBC concert featuring Ace.

SUNDAY
AM Network

1:03 p.m. The Bush and the Salon — Hang the Lantern on the Gate, by Bill Fulton, tells the story of rural doctors in Cape Breton, and in particular, that of Dr. C. Lamont MacMillan. Doctors used to fight their way across ice and flooded rivers to save the lives of patients in an area the size of Belgium. He used to give his patients one instruction so he could find them — to hang a lantern on the gate. Hence the title. With Flo Patterson, Norman Creighton, Joseph Ruttan, Claire-Marie Haley and Bill Fulton.

7:30 p.m. The Entertainers — The fabulous British vocalist Cleo Laine in concert, and an interview with singer Peter Donato.

10:30 p.m. CBC Playhouse — The Signalman, by Charles Dickens, adapted by Michael Franks. A railroad ghost story with Roy Brinson as the signalman and Michael Franks as Dickens.

11:03 p.m. Quebec Now — A description of the explorations by Louis Jolliet and the Jesuit Marquette who explored the Mississippi River.

FM Network

4:03 p.m. Life and Times of Igor Stravinsky — Today: Composers and Critics: Igor Stravinsky composed more than 100 works, and according to Robert Craft, he never repeated himself. Comments on Stravinsky and his music by composers Elliott Carter, Aaron Copland and Vittorio Rieti. From CBC archives, Stravinsky in conversation with Canadian composer Harry Somers, recorded in 1962. George Balanchine and others add their own comments on critics. Music: The Violin Concerto (Isaac Stern, violin; Columbia Symphony Orchestra conducted by Igor Stravinsky).

5:30 p.m. Touch the Earth — Host: Sylvia Tyson. A feature on Jesse Winchester, singing and talking about songs that have influenced him and his writing.

7:03 p.m. Opera Theatre — Host: Don McGill. Un Ballo in Maschero (A Masked Ball) (Verdi) (Martino Arroyo, Fiorenza Cossotto, Reri Grist, Placido Domingo, Piero Cappuccilli, Chorus of the Royal Opera House, Covent Garden; New Philharmonia Orchestra conducted by Riccardo Muti.)

10:03 p.m. Best Seat in the House — Tonight: Home is the Hunter, a thriller by Robert McKenna. And The Parting of Dido and Aeneas, from the opera by Purcell.

MONDAY
FM Network

8:03 p.m. Ideas — Economics: World War III — Third of an eight-part series, Mondays and Tuesdays, attempting to explain institutions, evaluate ideologies and understand our present obsession with economic forces seemingly beyond our control. Part I — Social Credit national president, Edmonton lawyer Martin Hattersley explains the party's philosophy and policies on the current economic dilemma in this country. Part II — Second of four panel discussions analyzing the preceding partisan statement. Chaired by Prof. Abraham Rotstein, Department of Political Economy, University of Toronto.

9 p.m. CBC Monday Evening — Part I: Voice Behind the Voice — with Marni Nixon — Contemporary Singer (Stereo).

Part 2: Dialogue Between a Cat and a Dog — By Colette, adapted for radio by Peter Haworth.

Part 3: A Vancouver Recital — Music by Louis Moyse, flute; Paul Douglas, flute; Robert Rogers, piano; Phillipe Etter, viola.

TUESDAY
AM Network

8:30 p.m. CBC Tuesday Night — Part 1: John Grierson's Indian Summer — The founder of the National Film Board expresses his views on Canadian education, the Film Board past and present, and our attitudes to electronic art. Grierson returned to Canada after an absence of 25 years in 1968 to teach, lecture and advise the Canadian government on broadcasting policy. He spent a great deal of the last four years of his life prodding artistic consciences. Friends who knew him in both his Canadian sojourns reminisce aboaut his contributions to Canadian life. Prepared by Elspeth Chisholm and produced by Fran Cutler in Ottawa.

Part 2: National Arts Centre Orchestra—Conducted by Raymond Dessaint; Anna Chornodolska, soprano: Sinfonietta for Strings, Op. 52 (Roussel); Concerto for Voice and Orchestra (Gliere).

10:30 p.m. Touch the Earth — Part 1 of a two-part documentary by Tim Wilson on Celtic music gathered in Ireland, England, Scotland and Brittany, the well-spring of North American folk. Host: Sylvia Tyson.

FM Network

8:03 p.m. Ideas — Economics: World War III. Tonight: Professor John Hutchinson, Assistant Professor, Division of Social Sciences, York University, presents a talk on Karl Marx.

9:03 p.m. Quebec Now — Conclusion of a four-part series on the history of the Jesuit Relation. Tonight: A description of the exploration by Louis Jolliet and the Jesuit Marquette who explored the Mississippi River. Series written by John Benrose.

10 p.m. Canadian Concert Hall — A program of English Music: Part 1 — Strings of the CBC Vancouver Chamber Orchestra, conducted by John Avison: Serenade for String Orchestra, Op. 20 (Elgar) (A CBC broadcast recording). Part II — CBC Montreal Singers (Choeur A Capella), conducted by Jean-Francois Senart: Mass in G minor (Vaughan Williams). Part III — CBC Winnipeg String Orchestra conducted by Boyd Neel: Fantasia on a Theme by Thomas Tallis (Vaughan Williams).

WEDNESDAY
AM Network

9 p.m. Concern — Doctors in Industry: A Question of Ethics. A look at the dichotomous role a doctor must assume when he goes to work for a company. Is he the monkey of management? Champion of the unions? Or simply a healer of the sick? The Hipprocratic Oath revisited.

FM Network

8:03 p.m. Ideas — Islam: Third in an eight-part series, heard Wednesdays and Thursdays, about the people of Islam, the rise and fall of the followers of the last prohet, Mohammed; their language and literature, philosophy, theology, art, science and music.

THURSDAY
FM Network

8:03 p.m. Ideas — Islam: Tonight: The Legacy: Who has now rubbed Aladdin's lamp? The results of the Muslim's influence. What has gone, kept and added during the Dark Ages in Euorpe.

9:03 p.m. Opera Time — Host: Ruby Mercer. Highlights from The Rhinegold (in English) (Wagner) (Norman Bailey, Emile Belcourt, Derek Hammond Stroud, Lois McDonnall, et al. English National Opera Orchestra, conducted by Reginald Goodall). Intermission guest: Emil Belcourt.

FRIDAY
FM Network

8::03 p.m. Ideas — Eighth of a ten-part series heard on Fridays, The Good Olde Fashioned Lecture Series. Tonight: Last of the 1975 BBC Reith Lectures, delivered by historian, lawyer and social theorist, Daniel Boorstin, newly-appointed Librarian of Congress in the U.S. Topics tonight: The Dark Continent of Technology: The Enlarged Contemporary, and the Future of Exploration. (The Lectures will be published in the Spring of 1976 under the title The Exploring Spirit — America and the World: Then and Now, By Random House).

9 p.m. Radio International — Hosts: Jan Tennant and Harry Mannis. A program about Beethoven and his music.

RADIO LOG

AM Stations — Victoria: CJVI, 900; CFAX, 1070; CKDA, 1220; Vancouver: CJOR, 600; CBU, 690; CKLG, 730; CKNW, 980; CKWX 1130; CHQM, 1320; CFUN, 1410; CJVB, 1470. Seattle: KIRO, 710; KOMO, 1000; KING, 1090. Bellingham: KARI, 550. Port Angeles: KONP, 1450.

FM Stations — Victoria: CFMS, 98.5. Vancouver: CKLG, 99.3; CHQM, 103.5; CBC, 105.7; CBUF, 97.7 (French—6 a.m. to 1 a.m.). Seattle: KIXI, 95.7; KLSN, 96.5; KING, 98.1; KIRO, 100.7; KETO, 101.5. Tacoma: KTNT, 93.7; KLAY, 106. Edmonds: KBIQ, 105.3. Bellingham: KERI, 104.3.

Major Newscasts: CBC-FM, 10 a.m.; BBC News. Monday to Friday. National news: CFAX, CKDA and CJVI, 8 a.m., 12 noon (noon report), 5:30 p.m. (news hour); Saturday and Sunday, 8 a.m., 12:30 p.m., 6 p.m. and 10 p.m.

Most stations broadcast news bulletins on the hour and on the half-hour at early morning and evening peak periods.

The Pop Shoppe
• PLANT—491 Burnside Rd. E. (Open 7 Days a Week)
• FELTHAM and SHELBOURNE (Open 7 Days a Week)
• FARMERS MARKET 1610 OLD ISLAND HIGHWAY
• 1500 HAULTAIN ST.

THE EUROPEAN
EIDERDOWN SHOP LTD.
720 YATES ST. MALL

e-x-p-a-n-d-s
and moves to
1728 DOUGLAS ST.
Across from The Bay
MARCH 2nd.

"THE SPECIALISTS"
• Down pillows made to your specifications
• Continental quilts made to the size and loft you desire
• Old eiderdowns rebuilt into continental quilts

"come in and discover the difference a pure goose down quilt and pillow can make to your life"

384-0133
2-27

Books . . .

Pat Barclay

There are certain things which, as everyone knows, the properly-brought up, reasonably conscientious individual should never do. These include discussing religion, politics and sex obstreperously at parties, cutting other drivers off at intersections and eating crackers in bed. For the properly-brought up, reasonably conscientious book reviewer, the list also includes being gratuitously unkind to first novels.

I once did what newspaper editors ghoulishly refer to as "a hatchet job" on a young man's first novel and have suffered occasional pangs of remorse ever since. (Somewhat mitigated by coming across a particularly glowing review of the same book by a critic on the brink of mental collapse. Not that his condition, so obvious to me, would have dampened the novelist's conviction that the balance had been properly redressed any.)

So I hope this explains why first novels are reviewed in this column perhaps less often than they should be. It's not that I feel, along with Thumper's father, that "if you can't say anything nice, don't say anything at all," it's more of a native distaste for taking pot shots at sitting ducks. In addition, I've written one novel myself and am currently struggling with a second; I've learned the hard way what the first novelist is up against.

All of which brings us to The Bicycle Tree, by Robert Olver. It's a first novel, and a worthy one (which is why it is being reviewed in this column); it is also badly flawed by an inconclusive ending. One gets the feeling, reading it, that Olver grew tired of rewriting the damn thing again and again and simply decided to quit while he was relatively ahead. Consequently, the reader, who has been gradually seduced into caring about Olver's characters against his better judgment, is left high and dry. (That's what's so hazardous about first novelists; one doesn't know until too late whether it's safe to trust them.)

The Bicycle Tree is a Depression-era story about a farming family near Peterborough, Ontario. The combination of folksy cheer and bourgeoning violence which Olver produces with this setting creates something of the effect a William Faulkner story might have if read aloud by W. O. Mitchell, and enables his principal character, Handy Rice, to glower over events like a Peterborough Heathcliffe.

Handy Rice, son of Elijah and Martha, is married to Leslie McGowan, daughter of Etta and stepdaughter of dirty old Angus McGowan, who rapes her in the barn at age 15 on page eleven. (The novel opens on page nine.) "Vengeance is mine, saith the Lord" quotes Etta, and proceeds to shatter her husband's morale through sheer moral force. Meanwhile Leslie has produced a baby and been shunned by the town, been abandoned by her sweetheart (Dickie Strang) for reasons she does not understand and has married Handy Rice. They adopt a child, Matthew, and go to live on the farm with Elijah and Martha. Along comes Dickie Strang as the hired hand and the plot, which is already plenty thick enough, positively coagulates.

What gives the novel its considerable power is the figure of Handy, brooding and looming over all. Handy is obsessed it seems, with the notion that Leslie is guilty. Unable to help himself, he also blames innocent little Matthew and effectively poisons the relationship between them. Towards his father Handy feels a contemptuous sort of rivalry; towards Dickie Strang, near-murderous jealousy.

Exactly how Handy became such a miserable cuss is something which Olver never satisfactorily explains. But the violence of his emotions is convincingly portrayed and the setting against which his personality is silhouetted is very well done indeed.

What The Bicycle Tree lacks (besides a satisfactory conclusion) is good dialogue, a consistent style and focus. Other readers, for example, may be able to swallow teen-aged Leslie sitting in the Silver Moon Cafe in the summer of 1935 saying. "Land sakes alive, I never woulda believe nothin' like that if ya hadn't told me Handy," but this reviewer simply cannot. For that matter, the painfully rustic speech of all the characters clashes oddly with the prose in which it is set. As for the problem of focus, Olver seems to have had trouble relegating Dickie Strang to the status of second-class hero, where he properly belongs. Still, Olver's skill at characterization and his willingness to tackle even Leslie's secret thoughts are commendable.

The Bicycle Tree is written episodically, its time sequence shattered into countless bits and fragments. This technique may be all very well in intent, as it parallels Handy's emotional explosion as well as an actual blasting project he is working on, but I wish Olver hadn't bothered. Maybe if he'd written his novel the right way around, he'd have known how to end it.

THE BICYCLE TREE, by Robert Olver. McClelland and Stewart $8.95.

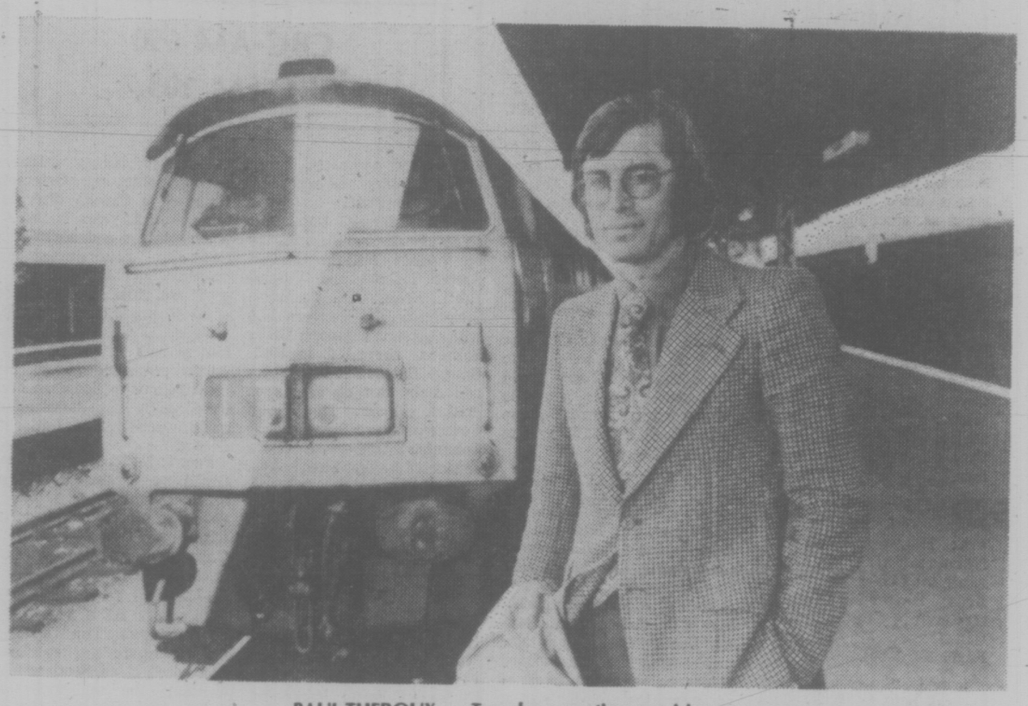

PAUL THEROUX . . . Travel as a continuous vision

The Only Way to Go

By JACK SCOTT

Taking full advantage of the Toronto Star's unwritten rule that a foreign correspondent's last assignment will be of his own choosing, this reviewer and his wife roamed the eastern socialist countries of Europe. Then, on an impulse, we boarded the Orient Express at Sofia, Bulgaria, for the homeward-bound journey to Paris.

Then, as now, the Orient Express was but a pale shadow of its one-time elegance. It had no dining car (you bought your cheese and wine from bawling vendors at the stations en route). But it was an unforgettable trip, both for the spectacular scenery along the way and for the rich, lingering tradition of the railway. Naturally, we've bored many an amiable listener with the details ever since.

Such reminiscence is anything but idle in considering the impact of this recent and highly successful book. Anyone who has made such a train trip or even just dreamed of it will find The Great Railway Bazaar not merely a compulsive narrative, but one that's hard to put down.

Paul Theroux, a young American-born novelist who now lives in London, had an irresistable idea. He decided that it might be a lark to go from London to Tokyo and back by train — or, at least, wherever there was the connecting link of steel rails. Astonishingly, it was most of the way. All the way, in fact, when it came to coming back.

Theroux, a life-long lover of rail travel, quotes Robert Louis Stevenson on the timeless appeal of a largely outmoded form of transportation: ". . . the speed is so easy, and the train disturbs so little the scenes through which it takes us, that our hearts become full of the placidity and stillness of the country; and while the body is being borne forward in the flying chain of carriages, the thoughts alight, as the humor moves them, at unfrequented stations."

The author is no slouch, either, in his own delineation of the magic of rail travel. Writing of the sleeping car, for instance, he notes: "The romance . . . derives from its extreme privacy, combining the best features of a cupboard with forward movement. Whatever drama is being enacted in the moving bedroom is heightened by the landscape passing the window; a swell of hills, the surprise of mountains, the loud metal bridge, or the melancholy sight of people standing under yellow lamps. And the notion of travel as a continuous vision, a grand tour's succession of memorable images across a curved earth — with none of the distorting emptiness of air or sea — is possible only on a train. A train is a vehicle that allows residence: dinner in the diner, nothing could be finer."

It was a wonderful, adventurous odyssey in which the names of that same Orient Express, The Khyber Pass Local, The Frontier Mail, The Golden Arrow to Kuala Lumpur, the Mandalay Express, The Osaka Limited and others are enough alone to gladden the heart of the stay-at-home reader.

Almost from the time he pulled out of Victoria Station in London, Theroux was to find that his real subject was not so much the scenery, as he had thought, but the human beings he was to meet along the way. Since he is a talented and inventive writer his impressions are a continuously hilarious, frequently poetic, sometimes shocking, account of many nations viewed, as it were, from their back doors.

It may not be until he puts this hypnotic book down that the spellbound reader is apt to reflect that, however successful it may be as a literary device, it's a hell of a poor way to discover the world. For all his sensitivity as an observer and writer, Theroux is unable or unwilling to resist making his considerable cast of characters anything other than grotesque figures who serve the comedy or pathos of his pilgrimage.

This is amusing and even moving, but Theroux emerges as an affluent, superior stranger in a world where almost everybody is a misfit, disgusting or lunatic. Almost without exception everyone who crossed his path becomes a national stereotype to be exploited for the writer's purpose, seldom to be understood as fellow wayfarers. Thus, as a travelogue, it is peerless, but as a discovery of how the other half live it is contrived superficiality.

This is particularly evident in the final, perfunctory fifth of the book, chronicling his journey home from Vladivostock on the Trans-Siberian Express. Here Theroux seems to have run out of gas, hated everything he saw from his compartment window and, apart from an unsuccessful pass at a Russian waitress, viewed an entire populace with a contempt that can only be explained as weariness or boredom.

That Theroux has a fine, devastating eye for the absurd is evident from cover to cover. This is both the charm and the weakness of his journey. Indeed, it may be one of the very few books that totally captivate until, having come to its end, the reader may ponder its overly simplistic message: Almost everyone you meet out there is rather strange.

THE GREAT RAILWAY BAZAAR: By Train Through Asia, by Paul Theroux. Thomas Allen. $11.95.

THE BOOK NOOK
Your Family Book Store
NOW BACK IN PRINT
THE FAMILY OF MAN
The Greatest Photographic Exhibition Of All Time
Soft Cover
$3.95
Centennial Square 386-0813
2-20

Golden Age of Chivalry never really happened

E. D. Ward-Harris

"Chivalry" is a richly evocative word; it conjures up a vision of the pure knight of medieval days, epitomized by Galahad or Gawain, of the heroic figure, tempered by religion, nobility, tenderness and romantic love.

The OED lets go with a description of chivalrous as "pure and noble gallantry, honor, courtesy and disinterested devotion to the cause of the weak or oppressed. Sometimes, gallant, or disinterestedly devoted in the service of the female sex."

Such a splendid character of bygone days inevitably became the hero of a wealth of universal epic poetry, such as the French Chanson de Roland and the whole range of English Arthurian romance, and as part of a great continuing literary tradition it is small wonder that the deep emotional appeal exists to this day.

Did the medieval pure knight really exist? And, for that matter, how valid is the ideal of chivalry? If the very questions threaten your fondest beliefs I suggest you don't read any further because, with the aid of Michael Foss, I'm about to shatter your romantic dreams.

Chivlary, from the French cheval (horse), means horse-soldier or cavalryman. The word entered the language in various spellings around AD 378 following the annihilation of the imperial Roman infantry, world-conquerors of antiquity, by a rabble of Teutonic cavalry.

The Roman army had been sent to Greece to once more defend a civilized land against barbarians. It met up with the German tribes at a place called Adrianople. The Germans, dressed in skins and mainly armed with clubs and pikes, looked like easy meat, but then the battle was joined a large body of German cavalry descended from the mountains and, wielding long swords, cut the legions to pieces.

When it was all over, Emperor Valens, his generals and commanders and 40,000 men of the legions lay dead. Worse, the entire fabric of the Roman Empire had been destroyed by Teutonic cavalry.

These Huns, later garbed in mail and armed with bows and lances, rode roughshod over Roman lands destroying everything in their path—aqueducts, buildings, marble pavements, orchards—to show their contempt for those who preferred beauty to war. Their sole virtues were strength and courage; their only honor was loyalty to their war-chief, Violence was the test of manhood; plunder the reward of life.

And that's how it all began, explains Foss. Huns were followed by Goths, Visigoths, Lombards, Franks and other barbaric dynasties which snuffed out the old, learned virtues with blood and ignorance.

The elite of the barbaric hordes were the horsemen appointed to serve a chieftain, later a king. These horsemen were the first knights or chevaliers and so chivalry, in its original sense, was synonymous with brutality.

The Church tried in vain to halt the horror. In course of time, roving hordes became settled and minor kings established fuedal domains, but being largely illiterate they were bored stiff when not actually fighting: they didn't know it, but they desperately wanted an aim—and this the church supplied, but not until the Dark Ages had lasted a terrible 700 years.

In 1075 the Turks overran Palestine and took Jerusalem and the elderly Pope Urbar called for Christian arms to oust the infidels. By some miracle the idea appealed and overnight feudal brawlers turned into chivalric knights and set out for the Holy Land on a crusade.

Habits die hard and, as Foss faithfully and eloquently records, the many crusades accomplished the task, but the murderous thugs masquerading as soldiers of Christ killed and plundered with accustomed zest. However, things were never to be quite the same again.

The crusaders were away for years at a time and they hungered for home and their womenfolk. Also, some of the Moslem civilized way of life rubbed off on them. The result was that those who returned had had their fill of war and were content to rule their domains with tournaments, jousts and the occasional skirmish to keep their hands in.

But what really turned the trick were the poets or troubadors who dispelled boredom by entertaining with heroic songs and later—much later—with romantic songs extolling the knightly virtues of legend. The loutish knights now took to killing one-another in tournaments to impress the ladies, which was preferable to ravaging the countryside.

Eventually, the mightiest king set up his court and centralized power and the unruly knights became more or less corralled. The rest is history.

Michael Foss has researched well and his book, magnificently illustrated, leaves no doubt that the heroic knight of romance was divorced from reality: the gentle, kneeling knight of courtly love was, in fact, all too often a brutish, stinking predator.

Michael Foss ends his book appropriately with a reference to King Arthur and this mysterious figure is the subject of a companion volume by historian Elizabeth Jenkins.

Ms. Jenkins has set herself the hardest task—while Foss deals with facts she struggles to fashion legend into reality.

Arthur did exist, that much is noted in the famous Easter Annals, dating from the early 11th century, which are housed in the British Museum. The annals record that at the Battle of Badon Arthur carried the cross of Christ on his shouldrs for three days and three nights and the Britons were victorious (against the Saxons). This event occurred about AD 500.

The second entry, for AD 539, reads: "The Battle of Camlann, in which Arthur and Modred perished. And there was plague in Britain and Ireland."

These entries are the only factual evidence of Arthur's existence. Everything else is legend. The legend was born in 1135 when a Welsh monk, Geoffrey of Monmouth, published a history of Britain (the 200 manuscripts still survive) in which he presented Arthur, the professional soldier, as a crowned king famous for his generosity and knightly example, with his own court, complete with round table.

Geoffrey, mixing a few facts with a lot of imagination, asserted that Arthur was the son of Uther Pendragon, that he ruled from Caerleon-on-Usk, that his prime minister was the magician Merlin and that when mortally wounded he was taken to the island of Avalon.

Geoffrey's book was devoured, not only in Britain, but in France, Spain, Italy, Poland and Byzantium. It was history's first runaway best-seller! Other writers, over the centuries, embellished the tale, notably Mallory and Tennyson.

Ms. Jenkins struggles manfully to turn legend into fact. She makes a plausible case for believing that Cadbury Hill in Somerset was the site of Camelot, and a less plausible case that Arthur and his queen, Guinevere, were buried in Glastonbury Abbey.

Lancelot, Galahad, Perceval and the rest help to people the book but one wonders how the author has managed, even with the use of profuse illustrations, to fill 215 large pages so entertainingly when she had nothing fresh to add to the legends we are all familiar with. That the book is so readable makes one think that her muse was none other than Merlin himself.

CHIVALRY, by Michael Foss. Thomas Nelson. $18.95.

THE MYSTERY OF KING ARTHUR, by Elizabeth Jenkins. Thomas Nelson. $19.95.

Behind Watson's Smokescreen

The Real Sherlock Holmes

By JULIAN REID

William Sherlock Scott Holmes, "that very English Englishman," was born on January 6, 1854, at the height of the bustling decade that J. B. Priestley terms "Victoria's Heyday."

"It was a time of innovation," Michael Harrison reminds us, "and of the change that innovation inevitably ordains." The world was in transition — less rapidly so, perhaps, than it is today, but certainly no less decisively.

Sherlock Holmes, as he is generally known, was himself an innovator, a pioneer in the application of scientific analysis to crime-detection. One picture in this book shows him engaged in a pioneering stab at wire-tapping — entirely "in the National Interest," of course. The object of his attention is the telephone line leading to the German Embassy in London: its upshot, unfortunately, is shrouded in mystery. A contemporaneous account penned by John Hamish Watson, M.D., was suppressed, it seems, once more in that ever-tantalizing "National Interest."

Perhaps there is a clue here to the fate of "the mysteriously missing Watson files," as Harrison calls them. Not that the far-famed Dr. Watson was lacking in discretion; his published memoirs are for the most part highly censored, with names, dates and places systematically altered to protect the guilty along with the innocent. And no wonder, when the cases chronicled frequently involved such scapegrace luminaries as "Bertie," the playboy Prince of Wales and future King Edward VII, who appalled the rather prim Holmes with his "unfortunate capacity for becoming involved in scandalous affairs."

Generations of dedicated scholars in the burgeoning discipline of "Sherlockian studies" have labored to penetrate Watson's smokescreen of discretion. They have uncovered a great deal, affording many tantalizing glimpses of the real-life stories behind the thinly fictionalized accounts Watson saw fit to issue under his pseudonymous guise of "Arthur Conan Doyle." (It is remarkable how many allegedly intelligent adults are still naive enough to believe in this patently mythical figure!)

Michael Harrison specializes in relating Holmes' activities to their social context. The titles of his earlier studies, In the Footsteps of Sherlock Holmes and The London of Sherlock Holmes, speak for themselves. The World of Sherlock Holmes, besides tying up many tantalizing loose ends left dangling by its predecessors, treats the relationships between the great detective's career and the broad sweep of history, particularly to technological developments and to key events on the international scene. Mostly it concentrates on Holmes' extensive diplomatic activities, often but by no means always in the service of Her Britannic Majesty's ever-loyal Foreign Office.

Much of this material is bound to stir up controversy among historians, who are a notoriously hidebound crew. But, fascinating as it is, it will be overshadowed in the view of unscholarly readers by some of the more diverting trivia that Harrison has unearthed. Published here for the first time, for example, are two fully authenticated photographs of Sherlock Holmes himself — one at the age of six, fetchingly attired in a kilt and sporran, and one representing him at the height of his career, skilfully disguised as a chibouk-smoking Arab.

Here, too, is a winsome portrait of the mysterious "Mrs. Holmes of 24, Montague Street, Russell Square," who may or may not have been Sherlock's lawfully-wedded spouse. And in the text proper there is much, much more to be found.

Occasionally Harrison lets his imagination run away with him — there is no good reason, for instance, to ideptify Jack the Ripper with poor mad James K. Stephen, cousin to (of all people!) the novelist Virginia Woolf. But, for the most part this well-researched volume can stand as a solid contribution to Sherlockian scholarship.

THE WORLD OF SHERLOCK HOLMES
by Michael Harrison. Clarke, Irwin. $9.50.

CITY CENTRE TV

CLEARANCE

An Extra Degree
of Excellence
in picture, sound
and
cabinetry . . .

ELECTROHOME

with 6-year warranty plan on picture tube — 1 yr. on all parts and labor

- 100% SOLID STATE CHASSIS
- PRECISION-IN-LINE PICTURE TUBE
- INSTANT-ON OR REGULAR WARM-UP SWITCH
- WALNUT COLORED CABINET

CC TV
Phone 477-6971

SHOP 10 a.m. to 10 P.M. DAILY

"We Service What We Sell"

CITY CENTRE TV

Shelbourne at McKenzie

Next to Kmart in the Mall

2-20